

Expertise

Protocol number: 46282926
Order No. / Reference: 26566467
Inspection date: 2 Jul 2026

Manufacturer: Volkswagen

Model: Tiguan 1.4 eHybrid OPF DSG Life

VIN: WVGZZZ5NZNW406403



Vehicle details

Manufacturer / Type / Model / Equipment

Volkswagen Tiguan 1.4 eHybrid OPF DSG Life

Vehicle Identification number WVGZZZ5NZNW406403

Mileage (Read) 121,945 km

First registration 2 Jun 2022

Number of holders 1

Power / Engine displacement 110 kw / 1,395 ccm

Fuel type / Cylinder Hybr.B/E ext.auf1 / 4

Gearbox / Number of gears Automatic / 6

Type of drive Front drive

Type of vehicle SUV

Colour / colour code Uranograu

Doors / Seats 5 / 5

Upholstery type Cloth

Colour of upholstery Anthracite-Black



Vehicle details

Maintenance booklet / proof	Non-existent	Next maintenance in	-2,400 km
Last service on / at	06/2025 at 119,289 km		
Key is / should be	2 / 2	FZG documents	ZB#2 (B) was available (copy), ZB#1 (S) was not available.
		Letter No.	GJ148788
Previous damage / Accident	Detectable	Repainting	None detectable
Inspection conditions	sufficient	Lifting equipment / pit	yes
Test drive	Not performed	Engine function test	Performed
Manufacturer key number/ type code number	0603 / CNC 00247		
Emission standard	EURO6;WLTP;AP;PI/CI; M, N1 I	fine dust sticker	
Permitted total weight	2,350 kg	Empty weight	

Tyres

Mounted tyres

#	Tyre size	Type of tyre	Manufacturer	Tread depth
1)	215/65 R17 99V	Summer tyres on Light alloy	Hankook	3mm / 3mm
2)	215/65 R17 99V	Summer tyres on Light alloy	Hankook	3mm / 3mm

Additional tyres

#	Tyre size	Type of tyre	Manufacturer	Tread depth
1)	215/65 R17 99H	Winter tires (with run-flat tires) on Steel rim with wheel cover	Pirelli	3mm / 3mm
2)	215/65 R17 99H	Winter tires (with run-flat tires) on Steel rim with wheel cover	Pirelli	5mm / 5mm

Replacement

Typ	Tyre size	Type of tyre	Manufacturer	Tread depth
	Tirefit	Expiration date 12/2025		

Legend: Tread depth information for the left tire is listed first, for the right tire it is listed second on the axle in the direction of travel.



Equipment

Standard equipment

- Airbag for driver and front passenger including knee airbag on the driver's side
 - Adaptive Cruise Control (ACC) (DSG)
 - third brake light
 - Display: Digital Cockpit Pro, multicolor, various selectable info profiles
 - Parking assistance
 - Electronic parking brake including auto-hold function
 - Automatic headlight control, with LED daytime running lights
 - Windscreen made of laminated safety glass, heat and sound insulating
 - Rear window heated
 - Interior mirror automatically dimming
 - LED license plate lighting
 - Combination instrument cluster with electronic speedometer
 - Paint finish: Solid
 - LED headlights with LED daytime running lights
 - Light in the front footwell
 - Manual headlight range adjustment
 - Fatigue detection
 - Non-smoking version
 - Otto particulate filter
 - Radio "Ready 2 Discover" incl. "Streaming & Internet"
 - Rain sensor
 - Wheels: Light alloy (4) "Tulsa" 7 J x 17
 - Gearshift knob in leather
 - electromechanical power steering
 - Seats: Front passenger seat backrest folds down completely
 - Seats: Lumbar support in the front
 - Seats: Front seats with height adjustment
 - Start-stop system with brake energy recuperation
 - Power outlet: 2 USB-C ports on the front
 - First aid kit, warning triangle and high-visibility vest
 - Green thermal insulation glazing, sides and rear
- Airbag: Head airbag system for front and rear passengers including front side airbags
 - Electrically adjustable and heated exterior mirrors
 - black roof rails
 - Tachometer
 - e-Sound
 - Electromechanical brake booster
 - Electronic Stability Program with counter-steering support
 - Electric windows front and rear
 - High beam control Light Assist
 - Pedestrian detection
 - Transmission: 6-speed DSG
 - rear window wiper
 - ISOFIX mounting points, also for i-Size child car seats
 - Air conditioning system "Air Care Climatronic"
 - Rear headrests (3)
 - Front headrests
 - LED reading lights, 2 in the front and 2 in the rear
 - Steering wheel: Multifunction steering wheel in leather, with paddle shifters
 - front center armrest
 - Mains charging cable for household socket
 - Emergency call service
 - Upholstery: Cloth
 - Radio accessories: 8 speakers
 - Tire pressure monitoring system
 - Wheels: Tires 215/65 R 17, rolling resistance class A
 - Drawers under the front seats
 - Seat belts: Three-point automatic seat belts at the front with height adjustment and belt tensioner
 - Seats: Comfort seats in the front
 - Seats: Rear bench seat asymmetrically split
 - Lane keeping assistant "Lane Assist"
 - 12-volt socket
 - Textile floor mats front and rear
 - Electronic immobilizer
 - Central locking without safe locking, with remote control and 2 remote keys



Extra equipment

- Foldable towbar (electric release)
- Navigation system "Discover Media" incl. "Streaming & Internet" (20.3 cm TFT touchscreen - FM radio reception - Dual tuner with phase diversity for best possible radio reception - Radio Data System (RDS) - Radio station logos - MP3 playback - USB-C interface with Apple compatibility - 4 x 20 watt output power - Map with 2D display - 3-band sound control - Telephone interface - Traffic sign recognition - Points of interest - DAB+ digital radio reception)
- Mode 3 Type 2 charging cable, 16 A
- Mesh partition
- Package: Business Premium (DSG) (App-Connect incl. App-Connect Wireless for Apple CarPlay and Android Auto - Leather multifunction steering wheel, heated, with shift paddles - Automatically heated front windscreen washer nozzles - Voice control - "Comfort" telephone interface with inductive charging function - Heated front seats)
- Wheels: Winter wheels (4) (additional), steel, 6.5 J x 17 (AirStop winter tires 215/65 R 17 H - on-board tools and jack)

Brief expert findings

Documents submitted	At the time of the inspection, the vehicle registration certificate Part 2 (title) was available, but the vehicle registration certificate Part 1 (document) was not. (Copy)
VIN comparison	The vehicle identification number (VIN) was read from the vehicle and its conformity with the submitted documents was confirmed by the undersigned during the inspection.
Inspection	The inspection conditions were sufficient for the assessment of the vehicle. Lifting equipment and/or a pit were available for examining the vehicle.
Test drive	No test drive/shunting maneuver was carried out during the inspection of the vehicle.
Engine function test	An engine test run was performed.

Value reducing factors

No.	Component group	Description
1	Misc.	Main inspection - No evidence - No deduction
2	Equipment	Tirefit filler - Expired - Replace
3	Trim / covers	D-pillar trim - interior, left side - Scratch(es) - Smart repair
4	Side panel - rear right side	Sill - Scratch(es) - Smart repair
5	Bonnet	Insulation lining - Damaged - Replace
6	2nd wheel set	2 tyres - Does not meet the leasing specifications - Replace
7	Misc.	Inspection / maintenance (Ölservice) - Due - Perform
8	Bonnet	Bonnet - Dent / paintcoat damage - Repair and paint
9	Door - front right side	Door - Dent / paintcoat damage - Repair and paint

Wear and tear

No.	Component group	Description
1	Front bumper	Front bumper - Stone chips - No deduction
2	Interior	Interior - Scratch(es) - No deduction
3	Vehicle glazing	Windscreen - Stone chips - No deduction
4	Rear bumper	Spoiler - Scratch(es) - No deduction

The vehicle shows signs of wear and tear commensurate with its age and use.

Previous damages

No.	Previous damage	Extent of damage (Net)
1	Side right, Provided by user / customer, from 12 Nov 2024	958,52 €



Order/Scope of Order

An order was placed to prepare a sales report for the described vehicle. This report includes the following:

- Description of key vehicle information
- Documentation of equipment features
(Delivery by third-party service providers)
- Documentation of damage, defects, missing parts
- Documentation of prior damage, unrepaired prior damage, repainting
- A brief visual or functional inspection of the equipment details, if possible.
(Functional testing of driver assistance systems is not included in the scope of services!)
- a photographic documentation of the vehicle

Basis for the order

This product is based on the guidelines for vehicle returns and valuations published by Alphabet Fleet GmbH. The expert makes the specific findings in each individual case objectively, within the framework of the prescribed standards, based on their own expertise.

The vehicle inspection takes place in a fully assembled, unassembled state.

Damage or defects that can only be detected during disassembly/diagnostic work or through further investigation remain within the realm of prognostic risk. An increased risk exists due to concealed defects caused by fraudulent misrepresentation and which were not identifiable by the expert.

Damage or defects resulting from normal use or wear and tear of the vehicle will be accepted in accordance with the applicable standard.

There was no explicit identification or monetary consideration of the expected features within the product.

Features which, in their nature and extent, slightly exceed normal use but do not constitute unacceptable damage, will be documented and indicated as signs of wear, if applicable.

Damage or defects that, according to the applicable standard, can no longer be attributed to normal use or wear and tear are listed under "Value Reducing Factors" in the product description.

Depending on the product specification, a monetary ID can be provided. If this takes place, the costs can be 100% d or pro rata depending on the vehicle's age and mileage.

Previous damages

According to available information previous damages were repaired at the vehicle. Traces of repairs, which allow conclusions about the area of repair, were not recognizable during the inspection.

Comments

Wartungshistorie gemäß Auftraggeber Informationen.



Figure 1: Diagonal front (left)



Figure 2: Diagonal front (right)



Figure 3: Diagonal rear (left)



Figure 4: Diagonal rear (right)



Figure 5: Interior - front

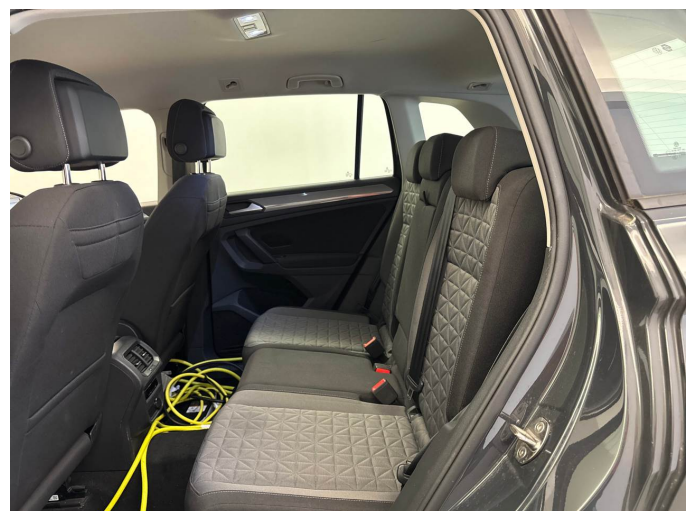

Figure 6: Interior - rear



Figure 7: Instrument cluster



Figure 8: Instrument panel



Figure 9: Interior 360° view



Figure 10: Cargo area

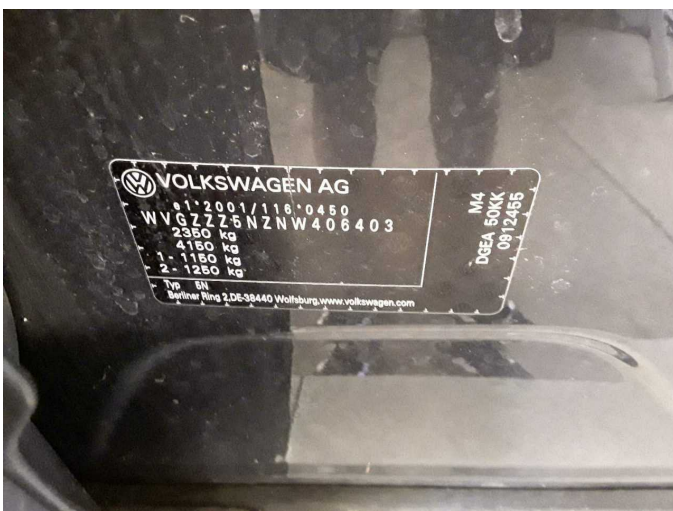

Figure 11: VIN



Figure 12: Mounted tyres



Figure 13: Documents



Figure 14: Additional tyres



Figure 15: Navigation



Figure 16: Misc.



Figure 17: Misc.



Figure 18: Misc.



Figure 19: Misc.



Figure 20: Misc.



Figure 21: Misc.

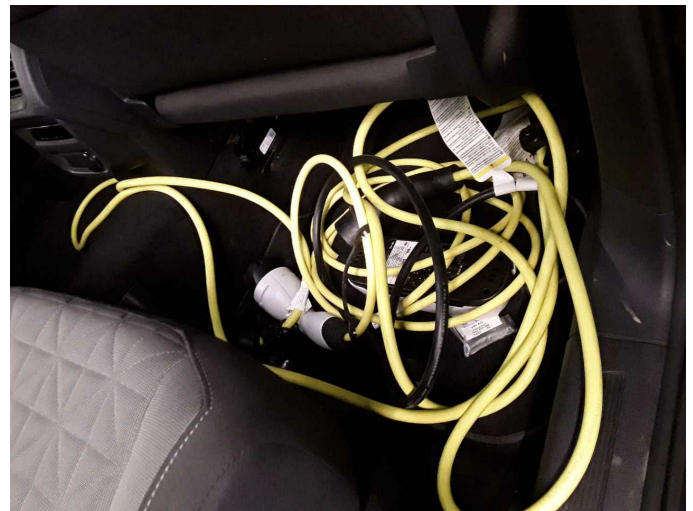

Figure 22: Misc.



Figure 23: Misc.

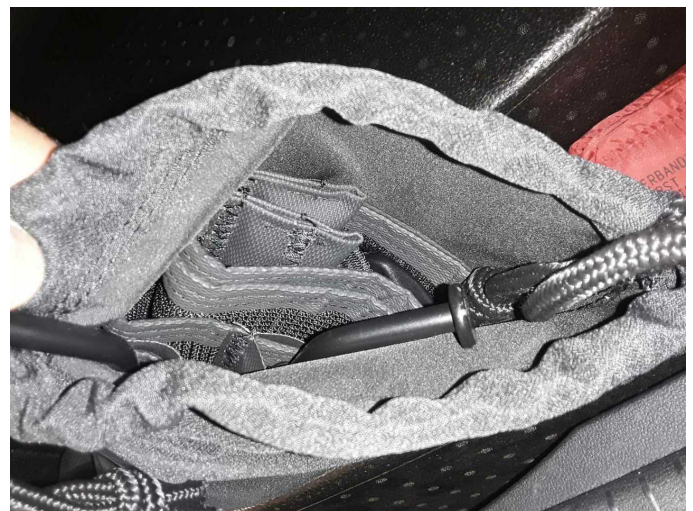

Figure 24: Misc.



Figure 25: Misc.



Figure 26: Misc.



Figure 27: Misc.



Figure 28: Misc.



Figure 29: Misc.

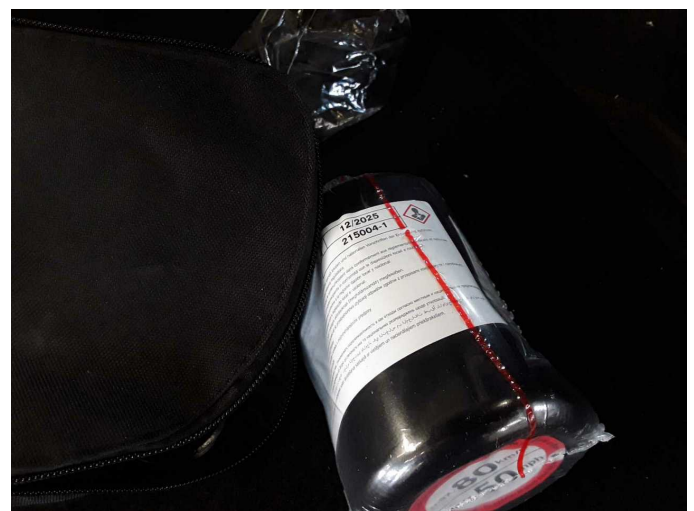

Damage 2: Equipment: Tirefit filler - Expired - Replace



Damage 3: Trim / covers: D-pillar trim - interior, left side - Scratch(es) - Smart repair



Damage 3: Trim / covers: D-pillar trim - interior, left side - Scratch(es) - Smart repair



Damage 4: Side panel - rear right side: Sill - Scratch(es) - Smart repair



Damage 4: Side panel - rear right side: Sill - Scratch(es) - Smart repair



Damage 5: Bonnet: Insulation lining - Damaged - Replace

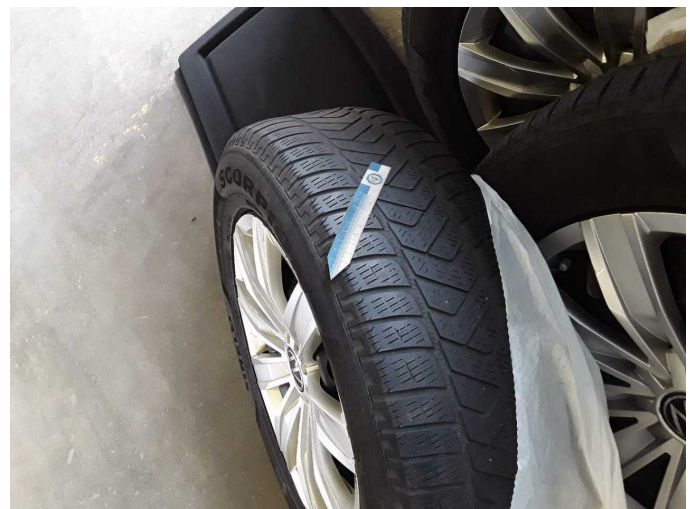

Damage 6: 2nd wheel set: 2 tyres - Does not meet the leasing specifications - Replace



Damage 6: 2nd wheel set: 2 tyres - Does not meet the leasing specifications - Replace



Damage 6: 2nd wheel set: 2 tyres - Does not meet the leasing specifications - Replace



Damage 6: 2nd wheel set: 2 tyres - Does not meet the leasing specifications - Replace

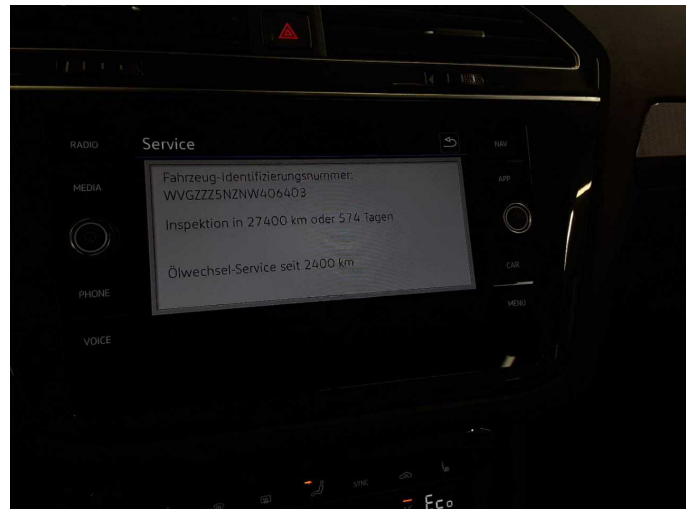

Damage 7: Misc.: Inspection / maintenance (Ölservice) - Due - Perform

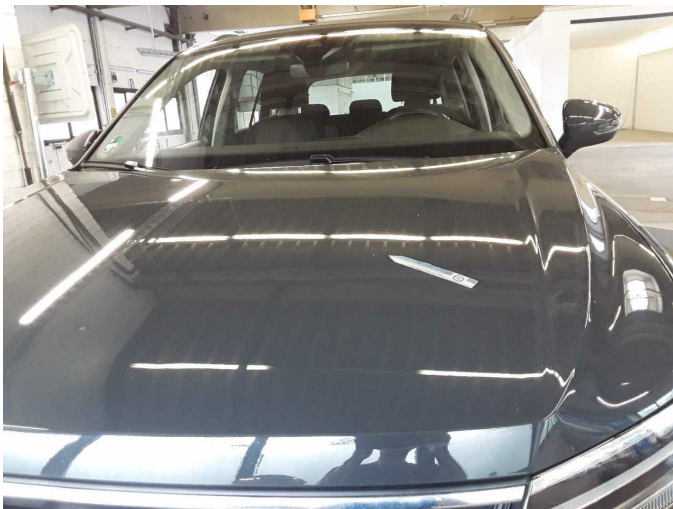

Damage 8: Bonnet: Bonnet - Dent / paintcoat damage - Repair and paint



Damage 8: Bonnet: Bonnet - Dent / paintcoat damage - Repair and paint



Damage 8: Bonnet: Bonnet - Dent / paintcoat damage - Repair and paint



Damage 8: Bonnet: Bonnet - Dent / paintcoat damage - Repair and paint

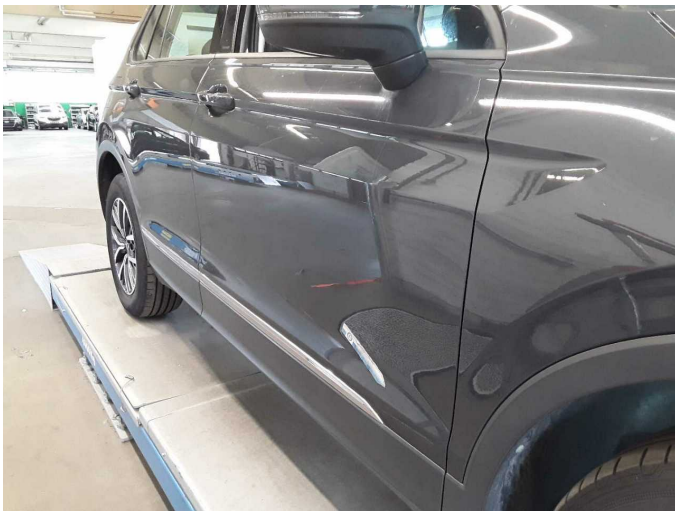

Damage 9: Door - front right side: Door - Dent / paintcoat damage - Repair and paint

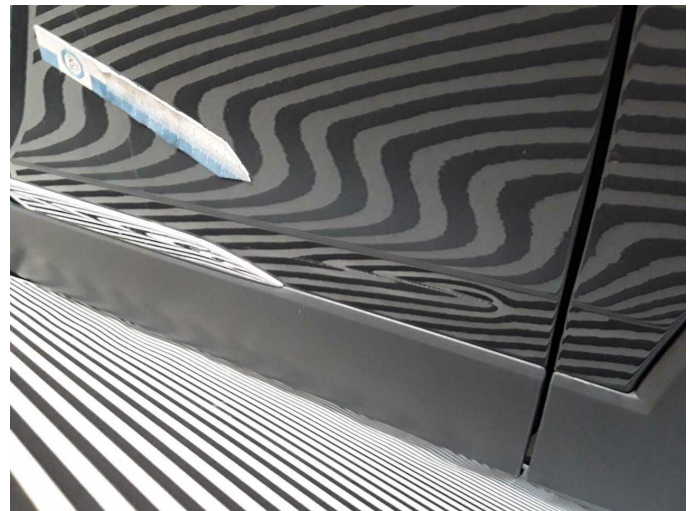

Damage 9: Door - front right side: Door - Dent / paintcoat damage - Repair and paint



Damage 9: Door - front right side: Door - Dent / paintcoat damage - Repair and paint



Wear and tear 1: Front bumper: Front bumper - Stone chips - No deduction



Wear and tear 1: Front bumper: Front bumper - Stone chips - No deduction



Wear and tear 3: Vehicle glazing: Windscreen - Stone chips - No deduction



Wear and tear 3: Vehicle glazing: Windscreen - Stone chips - No deduction



Wear and tear 4: Rear bumper: Spoiler - Scratch(es) - No deduction



Wear and tear 4: Rear bumper: Spoiler - Scratch(es) - No deduction



Wartungshistorie

(gemäß Auftraggeber Informationen)

Fahrgestellnummer: WVGZZZ5NZNW406403

Hersteller / Modell: VOLKSWAGEN VOLKSWAGEN Tiguan 1.4 eHybrid OPF DSG Life

Datum	KM-Stand	Beschreibung
16.06.2025	119.289	AU; Getriebeöl ern/prüfen; Regelwartungsdienst; Wartung Sonstiges; Zündkerzen ern
03.02.2025	104.508	Motoröl b. Wartung; Ölfilter ern; Ölwechsel; Wartung Sonstiges
26.09.2024	88.588	Bremsklötze hinten; Luftfiltereinsatz ern; Motoröl b. Wartung; Ölfilter ern; Regelwartungsdienst; Wartung Sonstiges
13.05.2024	73.698	Bremsflüssigkeit; Bremsflüssigkeit ern; Motoröl b. Wartung; Ölfilter ern; Ölwechsel; Wartung Sonstiges
16.01.2024	58.233	Getriebeöl ern/prüfen; Motoröl b. Wartung; Ölfilter ern; Regelwartungsdienst; Wartung Sonstiges; Zündkerzen ern
23.08.2023	42.973	Motoröl b. Wartung; Ölfilter ern; Ölwechsel; Wartung Sonstiges
19.04.2023	28.949	Motoröl b. Wartung; Ölfilter ern; Regelwartungsdienst; Wartung Sonstiges
29.10.2022	14.549	Motoröl b. Wartung; Ölfilter ern; Ölwechsel; Wartung Sonstiges