

Expertise

Protocol number: 45922693
Order No. / Reference: 26407426
Inspection date: 11 Jun 2026

Manufacturer: Mercedes-Benz

Model: Citan 109 CDI lang

VIN: W1V4156031U294548



Vehicle details

Manufacturer / Type / Model / Equipment

Mercedes-Benz Citan 109 CDI lang

Vehicle Identification number W1V4156031U294548

Mileage (Read) 39,062 km

First registration 4 Mar 2021

Number of holders 1

Power / Engine displacement 70 kw / 1,461 ccm

Fuel type / Cylinder Diesel / 4

Gearbox / Number of gears Manual / 6

Type of drive Front drive

Type of vehicle Van

Colour / colour code ARKTIKWEISS

Doors / Seats 4 / 3

Upholstery type Cloth

Colour of upholstery Black-Grey



Vehicle details

Maintenance booklet / proof	digital proof / complete	Next maintenance in	22,353 km
Last service on / at	02/2025 at 32,581 km		
Key is / should be	2 / 2	FZG documents	ZB#2 (B) was available (copy), ZB#1 (S) was not available.
		Letter No.	FZ380216
Previous damage / Accident	Detectable	Repainting	None detectable
Inspection conditions	sufficient	Lifting equipment / pit	yes
Test drive	Not performed	Engine function test	With complaint
Manufacturer key number/ type code number	2222 / AQA 00035		
Emission standard	EURO6;WLTP;CH;PI/CI; N1 II	fine dust sticker	
Permitted total weight	1,980 kg	Empty weight	

Tyres

Mounted tyres

#	Tyre size	Type of tyre	Manufacturer	Tread depth
1)	195/65 R15 91T	Winter tyres on Steel rim with wheel cover	Continental	6mm / 6mm
2)	195/65 R15 91T	Winter tyres on Steel rim with wheel cover	Continental	6mm / 6mm

Additional tyres

#	Tyre size	Type of tyre	Manufacturer	Tread depth
1)	195/65 R15 95T	Summer tyres on Steel	Michelin	5mm / 5mm
2)	195/65 R15 95T	Summer tyres on Steel	Michelin	6mm / 6mm

Replacement

Typ	Tyre size	Type of tyre	Manufacturer	Tread depth
E	195/65 R15 95T	Summer tyres on Steel	Michelin	7 mm

Legend: Tread depth information for the left tire is listed first, for the right tire it is listed second on the axle in the direction of travel.



Equipment

Standard equipment

- Storage compartment above windshield
- Hill start assist
- Brake system with ABS + ASR
- third brake light
- Diesel particulate filter
- ECO start/stop function
- electric front windows
- Weight variant 1,980 kg
- Seatbelt warning device for driver's seat
- Main tank 60 l
- Interior trim
- Headrests (2)
- Paint finish: Solid color paint
- Package: BlueEFFICIENCY
- Upholstery: Fabric "Lima" black
- Wheel hub cover
- Tires: Michelin brand
- Spare wheel
- Power steering
- Seats: Driver's seat
- Daytime running lights, automatic
- First aid kit
- Immobiliser
- Central locking with radio remote control

- Driver's side airbag
- Front side indicator lights
- Brake assist
- Ceiling light in the cargo/passenger compartment
- Tachometer
- ESP
- Transmission: 6-speed manual
- Seatbelt height adjustment driver/passenger seat
- Glove compartment, passenger side, closed
- Rear wing doors (180° opening angle)
- trunk light
- Plastic floor in trunk/cargo area
- Height-adjustable steering wheel
- Pollen filter
- Radio: Radio preparation
- Tires: 195/65 R 15
- Tires: Summer tires
- Sliding door on the right, cargo/passenger compartment
- Seats: Passenger seat
- Side impact strips
- continuous partition wall
- Warning triangle
- Heat-insulating glass all around
- Auxiliary heater, electric

Extra equipment

- Towbar (fixed ball head)
- Boot lid
- Air conditioning
- Set of M+S wheels
- Seats: Driver's seat height adjustable
- Seat heating on driver's side
- Lashing eyes on side wall
- Window in rear door/tailgate (with wiper/washer system)
- Interior mirror
- Radio: Digital Radio DAB
- Seats: Passenger seat, two-seater (including two headrests)
- Partition wall with 1 continuous window

Brief expert findings

Documents submitted	At the time of the inspection, the vehicle registration certificate Part 2 (title) was available, but the vehicle registration certificate Part 1 (document) was not. (Copy)
VIN comparison	The vehicle identification number (VIN) was read from the vehicle and its conformity with the submitted documents was confirmed by the undersigned during the inspection.
Inspection	The inspection conditions were sufficient for the assessment of the vehicle. Lifting equipment and/or a pit were available for examining the vehicle.
Test drive	No test drive/shunting maneuver was carried out during the inspection of the vehicle.
Engine function test	An engine test run was performed, problem has been detected



Value reducing factors

No.	Component group	Description
1	Misc.	Main inspection - No evidence - No deduction
2	Roof	Roof - dent(s) - Smooth repair work
3	Gearbox	Gear stick collar - Broken / torn - Replace
4	Rear bumper	Rear bumper - Scratch(es) - Loss in value
5	Instrument panel	Indicator light (Motorkontrolle) - on - Perform diagnosis
6	Sliding door, right	Trim - Broken / torn - Replace
7	Side panel - rear right side	Side panel (Unterhalb) - Deformed - Repair and paint
8	Boot lid / rear door	Boot lid - Deformed - Repair and paint
9	Side panel - rear left side	Side panel - Dent / paintcoat damage - Repair and paint

Wear and tear

No.	Component group	Description
1	Body	Wheel well - rear left side (Innen) - Dent / paintcoat damage - No deduction
2	Body	Wheel well - rear right side (Innen) - Dent / paintcoat damage - No deduction
3	Wheel / tyres	Alloy rim - front right side - Deformed - No deduction

The vehicle shows signs of wear and tear commensurate with its age and use.

Missing parts

Description

Roof - Stub aerial

Previous damages

No.	Previous damage	Extent of damage (Net)
1	Front, Side - left, Provided by user / customer, from 17 May 2021	5.264,72 €

Order/Scope of Order

An order was placed to prepare a sales report for the described vehicle. This report includes the following:

- Description of key vehicle information
- Documentation of equipment features
(*Delivery by third-party service providers*)
- Documentation of damage, defects, missing parts
- Documentation of prior damage, unrepaired prior damage, repainting
- A brief visual or functional inspection of the equipment details, if possible.
(*Functional testing of driver assistance systems is not included in the scope of services!*)
- a photographic documentation of the vehicle



Basis for the order

This product is based on the guidelines for vehicle returns and valuations of light commercial vehicles published by Alphabet Fleet Management GmbH. The expert makes the specific findings in each individual case objectively, within the framework of the prescribed standards, based on their own expertise.

The vehicle inspection takes place in a fully assembled, unassembled state.

Damage or defects that can only be detected during disassembly/diagnostic work or through further investigation remain within the realm of prognostic risk. An increased risk exists due to concealed defects caused by fraudulent misrepresentation and which were not identifiable by the expert.

Damage or defects resulting from normal use or wear and tear of the vehicle will be accepted in accordance with the applicable standard.

There was no explicit identification or monetary consideration of the expected features within the product.

Features which, in their nature and extent, slightly exceed normal use but do not constitute unacceptable damage, will be documented and indicated as signs of wear, if applicable.

Damage or defects that, according to the applicable standard, can no longer be attributed to normal use or wear and tear are listed under "Value Reducing Factors" in the product description.

Depending on the product specification, a monetary ID can be provided. If this takes place, the costs can be 100% or pro rata depending on the vehicle's age and mileage.

Previous damages

According to available information previous damages were repaired at the vehicle. Traces of repairs, which allow conclusions about the area of repair, were not recognizable during the inspection.



Figure 1: Diagonal front (left)



Figure 2: Diagonal front (right)



Figure 3: Diagonal rear (left)



Figure 4: Diagonal rear (right)

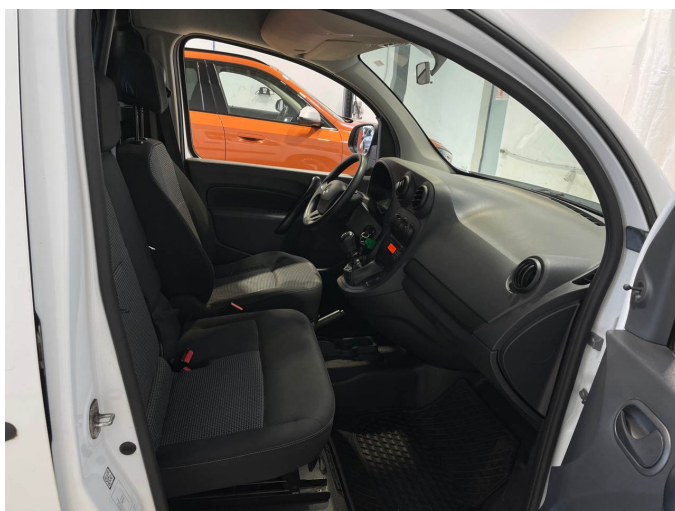

Figure 5: Interior - front



Figure 6: Interior - rear



Figure 7: Instrument cluster



Figure 8: Instrument panel



Figure 9: Interior 360° view



Figure 10: Cargo area



Figure 11: VIN

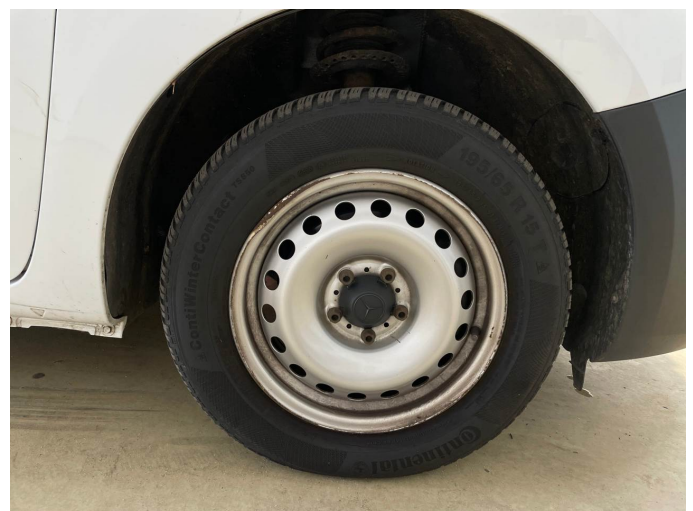

Figure 12: Mounted tyres



Figure 13: Documents



Figure 14: Documents

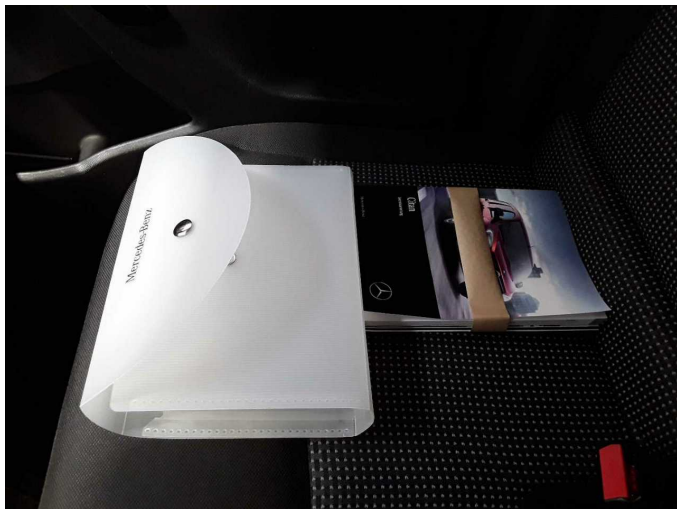

Figure 15: Documents



Figure 16: Documents



Figure 17: Additional tyres



Figure 18: Misc.



Figure 19: Misc.



Figure 20: Misc.

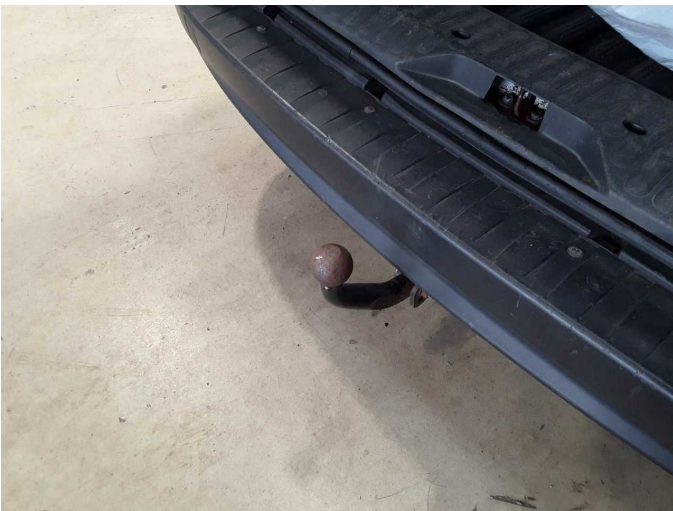

Figure 21: Misc.



Figure 22: Misc.

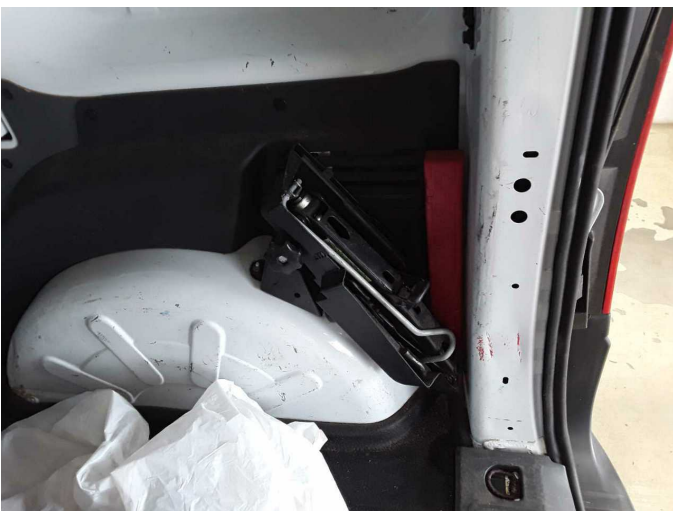

Figure 23: Misc.



Figure 24: Misc.



Figure 25: Misc.



Figure 26: Misc.



Damage 2: Roof: Roof - dent(s) - Smooth repair work



Damage 2: Roof: Roof - dent(s) - Smooth repair work



Damage 2: Roof: Roof - dent(s) - Smooth repair work



Damage 3: Gearbox: Gear stick collar - Broken / torn - Replace



Damage 3: Gearbox: Gear stick collar - Broken / torn - Replace



Damage 4: Rear bumper: Rear bumper - Scratch(es) - Loss in value



Damage 4: Rear bumper: Rear bumper - Scratch(es) - Loss in value



Damage 4: Rear bumper: Rear bumper - Scratch(es) - Loss in value



Damage 4: Rear bumper: Rear bumper - Scratch(es) - Loss in value

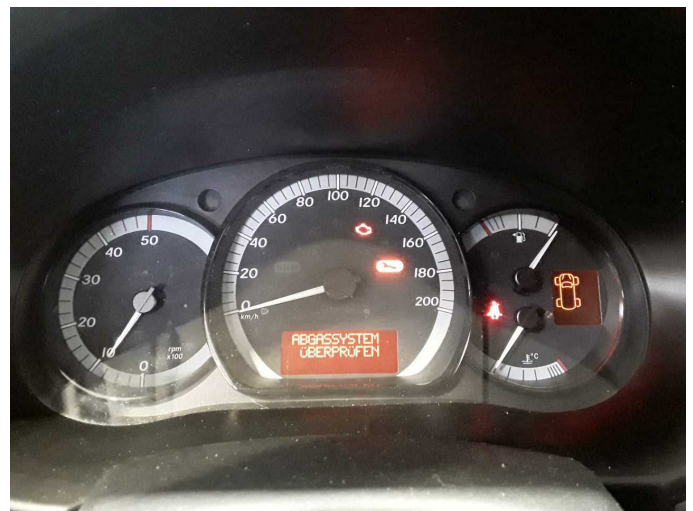

Damage 5: Instrument panel: Indicator light (Motorkontrolle) - on - Perform diagnosis



Damage 6: Sliding door, right: Trim - Broken / torn - Replace



Damage 6: Sliding door, right: Trim - Broken / torn - Replace

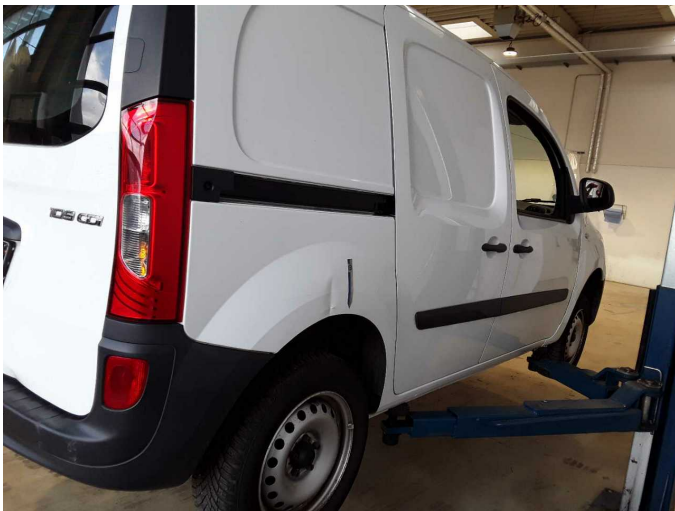

Damage 7: Side panel - rear right side: Side panel (Unterhalb) - Deformed - Repair and paint



Damage 7: Side panel - rear right side: Side panel (Unterhalb) - Deformed - Repair and paint



Damage 7: Side panel - rear right side: Side panel (Unterhalb) - Deformed - Repair and paint



Damage 8: Boot lid / rear door: Boot lid - Deformed - Repair and paint



Damage 8: Boot lid / rear door: Boot lid - Deformed - Repair and paint



Damage 8: Boot lid / rear door: Boot lid - Deformed - Repair and paint



Damage 8: Boot lid / rear door: Boot lid - Deformed - Repair and paint



Damage 9: Side panel - rear left side: Side panel - Dent / paintcoat damage - Repair and paint



Damage 9: Side panel - rear left side: Side panel - Dent / paintcoat damage - Repair and paint



Damage 9: Side panel - rear left side: Side panel - Dent / paintcoat damage - Repair and paint

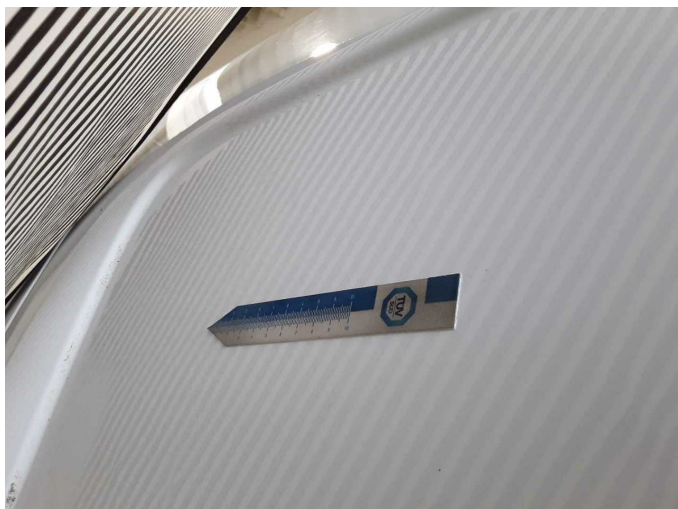

Damage 9: Side panel - rear left side: Side panel - Dent / paintcoat damage - Repair and paint

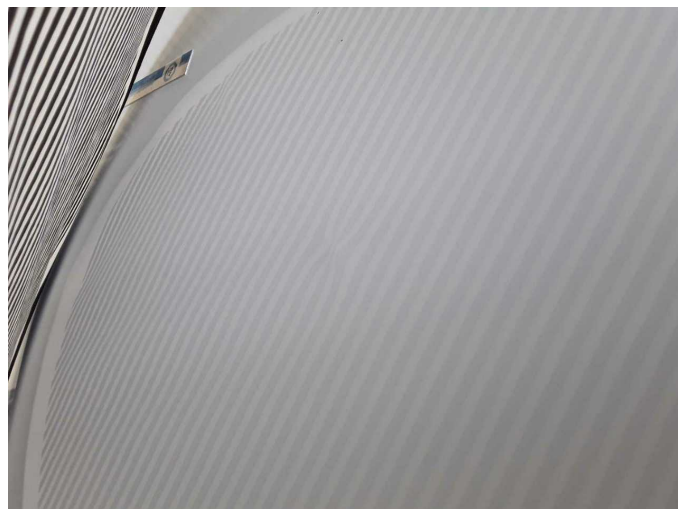

Damage 9: Side panel - rear left side: Side panel - Dent / paintcoat damage - Repair and paint



Wartungshistorie

(gemäß Auftraggeber Informationen)

Fahrgestellnummer: W1V4156031U294548

Hersteller / Modell: MERCEDES-BENZ MERCEDES-BENZ Citan 109 CDI lang

Datum	KM-Stand	Beschreibung
05.02.2025	32.581	Bremsscheiben+Beläge v+h; Regelwartungsdienst
19.01.2023	17.219	Regelwartungsdienst