



Assessment

- Vehicle Inspection Report -

Number: 10409141
From: 13.04.2026

» Overview

Order number: 1002395865
Order completed: 13.04.2026 10:12
Report number: 10409141
VIN: WVVZZZ3CZPE017622



Front Left 3/4



Rear Right 3/4



Mileage



Assessment

- Vehicle Inspection Report -

Number: 10409141
From: 13.04.2026

» Vehicle Data

Vehicle category:	Passenger Car
Vehicle type:	EstateCar
Make:	Volkswagen
Model:	Passat
Manufacturers and type code:	0603 / CIA
Date of first registration:	03.11.2022
Mileage:	51,274 km
Proof of mileage:	ReadOff
Exterior colour:	Mangangrau Metallic
Roof colour:	Mangangrau Metallic
Propulsion:	Front
Fuel:	Petrol
Engine size (cc):	1,500 ccm
Performance:	110 kW (150 PS)
Length:	
Height:	
Width:	
Permitted total weight:	
Wheelbase:	
Number of powered axles:	2
Cylinders:	4
Euronorm:	Euro 6
Number of doors:	4
Number of seats:	5
Gearbox:	Automatic 7-speed
Upholstery type:	Lining fabrics
Interior colour:	Titanschwarz/Titanschwarz/Titanschwarz
Number of keys:	2

» Documents & Maintenance

Statutory inspection date:	
Registration certificate available:	Yes
Registration certificate received:	No
License plate:	None
Maintenance book:	Digital
Maintenance:	Completed
Maintenance last date:	08.06.2024
Maintenance last mileage:	29,131 km
Remainder until next maintenance:	14 Day(s)



Assessment

Number: 10409141
From: 13.04.2026

- Vehicle Inspection Report -

12-V outlet in center console in rear and in luggage compartment	Decorative inserts "Piano Black" for center console
2 beverage holders in front with cover	Digital radio reception DAB+
2 USB-C ports in the front, 1 USB-C charging socket on the center console in rear, charging capacity up to 45 W	Disc brakes in front
3 head restraints in rear	Disc brakes in rear
3-point seat belt for center rear seat	Diversity antenna for FM reception
3-point seat belts for outer rear seats	Door and side trim panel in foam film and woven fabric
3-point seat belts in front with height adjustment and seat belt pretensioners	Driver alert system
4 AirStop® all-season tires 215/60 R16	Driver and front passenger airbag with front passenger airbag deactivation
4 alloy wheels "Sepang" 6.5J x 16	Driving on the right
4-cylinder SI engine 1.5 l	Dual-clutch transmission DSG DQ200
4-cylinder SI engine 1.5 l TSI, 110 kW	Electromechanical parking brake with Auto Hold function
7-speed automatic transmission or dual-clutch transmission DSG, note: PR family EDF	Electromechanical speed-sensitive power steering
8 loudspeakers	Electronic immobilizer
Activated carbon canister (Evaporative Emission Control System (EVAP))	Electronic Stability Control and electromechanical brake booster
Adaptive Cruise Control ACC stop & go incl. speed limiter	Elimination of nameplate for engine designation on luggage compartment lid
Air Care Climatronic 3 zone automatic climate control w/ allergen filter, enhanced air filter a. controls in rear	Emergency call service; no registration required, service is activated upon delivery
AirStop® all-season tires 215/60 R16	Emission standard EU6 AP
Alloy spare wheel with original equipment tire	Equipment options subset for Germany
Alternator 140 A	Ext. mirror w/surround lighting a. frontpassenger ext. mirror lowering function, folding/heated, auto-dimming on dr. side
App-Connect incl. App-Connect Wireless for Apple CarPlay and Android Auto	First aid kit, warning triangle and safety vest
Aspherical exterior mirror on driver side	Folding luggage compartment floor
Aut. headlight control with separate daytime running light, entry lighting and manual exit lighting	Folding trailer hitch, with electric release
Auto-dimming interior rearview mirror	Front center armrest, height- and longitudinally adjustable, w/ storage comp., 2 vents w/ chrome louvers in rear
Automatically-heated washer nozzles in front	Front seats with height adjustment, ergoComfort seat on driver side, with electrical backrest adjustment
Autonomous Emergency Braking Front Assist (for Adaptive Cruise Control ACC up to 210 km/h)	Front vent and rotary light switch illuminated, with chrome bezel
Basic equipment variant	Front-wheel drive
Battery 420 A (70 Ah)	Fuel system for fuel-injected SI engine
Body-colored lower side trims	Fuel tank with a volume of 66 l
Bumpers with body-colored decorative trims	Gearshift knob in leather
Business	Headlight range control
Carpet mats in front and rear	Heated front seats
Carrier frequency 433.92 MHz-434.42 Mhz	Hill Start Assist
Category 0	Illuminated vanity mirror in sun visors, extractable sun visors
Child safety lock	Initial standard fuel filling
Chrome trims on the side windows	Inserts of front seats and outer rear seats in fabric "Business"
Comfort seats in front	Instrument cluster with electronic speedometer, odometer and trip odometer, tachometer
Curtain airbag system for front and rear passengers incl. side airbags in front	Interior lights with switch-off delay and dimmer, 2 LED reading lights in front and 2 in rear
Decorative inserts "Cross Hatch" for dashboard and door trim panels	ISOFIX anchorage points for mounting of 2 child seats on rear bench seat, also for i-Size child seats



Assessment

- Vehicle Inspection Report -

Number: 10409141
From: 13.04.2026

Keyless Start without SAFELOCK	Rear fog light on one side, back-up light on both sides
Laminated safety glass windshield, heat- and sound-insulating	Rear seat area package with air conditioning and power system
Lane keeping system Lane Assist	Rear shock absorption, basic version 1
Leather-wrapped multi-function steering wheel with shifting paddles	Refrigerant R1234yf
LED entry/warning lights in front doors	Regional code " ECE " for radio
LED front fog lamps and cornering light	Remote unlocking for tailgate/trunk lid
LED headlamps with LED separate daytime running light	Right exterior mirror, convex
LED light unit in front footwell	Roof rails in Black
LED rear combination lamps	Safety-optimized front head restraints, longitudinally and height adjustable
Left-hand drive	Service indicator 30 000 km or 2 years (variable)
License plate carrier in front and rear (ECE)	Shock absorption in front
LongLife Service Regime	Smoker's package: Ashtray and cigarette lighter in front
Luggage compartment cover extractable and removable	Special identification label for EC for M1 passenger vehicles
Lumbar supports in front, power-adjustable on driver side	Standard battery/alternator capacity
Manual in German (Germany)	Standard climatic zones
Mass damper for steering wheel, 36 Hz	Standard electronic engine sound
Mistral Gray headliner	Standard engine starter
Mobile phone interface "Comfort" with inductive charging feature	Standard manufacturing sequence
Multifunction camera	Standard paint coating
Multi-function display "Premium" with multi-color display	Standard pedal cluster
Navigation system "Discover Media" incl. Streaming & Internet	Standard wheel bolts
Navigation system "Discover Media" incl. Streaming & Internet	Start-stop system with regenerative braking
Net partition	Suspension range 31 installation control only, no requirement forecast
No special edition	Textile luggage compartment lining
No special purpose vehicle, standard equipment	Tire Pressure Monitoring System
Non-folding front passenger seat backrest	Tires without specification of tire brand
Not hot country	Tool kit and jack
Online service, with OCU, with head unit coding, without engine immobilizer interconnection	Traffic sign recognition
Operating permit, alteration	Two-tone horn
Operating voltage 12 V	Type approval country Germany
Park Distance Control - warning signals for obstacles in the front and rear	Unsplit rear bench seat, asymmetric folding backrest, center armrest with storage comp. and load-through hatch
Part set without country-specific prescriptive standard	Vehicle class differentiation -3G0-
Pedestrian Monitoring	Vehicle repurchase
Plastic loading edge protection	Vehicles with special upgrade measures
Plastic scuff plates in door apertures	Wagon
Preparation for We Connect and We Connect Plus	Warning signal and warning lamp for front and rear seat belts not fastened
Privacy glass for rear side windows and rear window	Weight range 4 installation control only, no requirement forecast
Proactive passenger protection system in combination with Front Assist	Wheelbase
Radio	Winter package
Rain sensor	With electronic steering column lock
Rear exhaust tailpipe (standard)	Without Adaptive Chassis Control



Assessment

- Vehicle Inspection Report -

Number: 10409141
From: 13.04.2026

Without add. lights (interior lighting)
Without additional front underbody guard
Without additional tires
Without alternative drive system
Without auxiliary heater/parking heater
Without camera systems/accident sensors
Without CD/DVD for navigation
Without charging cable
Without child seat
Without clock
Without delivery equipment
Without differential lock
Without ECO function
Without electric motor (hybrid)
Without fire extinguisher
Without front passenger seat control
Without garage door opener
Without headlamp washer system
Without head-up display
Without heat accumulator/auxiliary heater
Without integrated toll system
Without lane change assist
Without light control
Without locking and starting systems
Without preparation for rotating beacon/siren combination
Without preparation for two-way radio installation
Without preparation for VTS (vehicle tracking system)
Without rear spoiler
Without roll-up sunshade
Without roof insert (standard roof)
Without seat ventilation/massage seat
Without second battery
Without special body measures
Without surface protection, with additional transport protection measures
Without tie down straps/net/pocket
Without vehicle inlet
Without voice control



Assessment

- Vehicle Inspection Report -

Number: 10409141
From: 13.04.2026

» Tyres

MOUNTED TYRES

Make	Location	Position	Type	Rim	Dimensions	Profile depth
Kleber	Front	Left	All season	Aluminium	215/60 R 16 99 V	6.0 mm
Kleber	Front	Right	All season	Aluminium	215/60 R 16 99 V	6.0 mm
Continental	Rear	Left	All season	Aluminium	215/60 R 16 99 V	6.0 mm
Continental	Rear	Right	All season	Aluminium	215/60 R 16 99 V	6.0 mm

Permitted: Yes

Roadworthy: Yes

SPARE/EMERGENCY TYRE & ACCESSORIES

Spare tyre provided: Yes

Make	Location	Position	Type	Rim	Dimensions	Profile depth
Continental	Spare		All-seasons	Aluminium	215/60 R 16 95 V	6.0 mm

Permitted: Yes

Roadworthy: Yes

Toolkit present: Yes

Jack present: Yes



Assessment

- Vehicle Inspection Report -

Number: 10409141
From: 13.04.2026

No devaluation factors available

» Usage Damages

The vehicle shows signs of wear consistent with its age, mileage and purpose.



Assessment

- Vehicle Inspection Report -

Number: 10409141
From: 13.04.2026

» Commercial devaluation

Known previous damages:	No
Previous damages detectable:	Yes
Repainting present:	Yes
Repainting professionally executed:	Yes
Paint thickness measurement performed:	Yes - with abnormalities/deviations

PAINTTHICKNESS MEASUREMENT RESULTS

Part	Paint (µm)
Paint thickness Wing RL (µm)	152.0
Paint thickness Door FR (µm)	173.0
Paint thickness Door RR (µm)	152.0
Paint thickness Wing FR (µm)	164.0

At least 3 measurements were carried out per component.



Assessment

Number: 10409141
From: 13.04.2026

- Vehicle Inspection Report -

» Notes On The Assessment

Details of the assignment and the scope of the assessment:

The order was placed to prepare a condition report on the described vehicle.

The vehicle condition assessment was carried out in accordance with the order on the basis of the standards for vehicle assessments specified by the client. The expert makes the findings in the individual case on the basis of his own expertise and at his own expert discretion.

Vehicle identification:

WVWZZZ3CZPE017622

VIN checked and matches documentation

Vehicle condition:

Dirty

Inspection condition:

Wet, Restricted

Lifting platform/lifting equipment used:

Yes

Testdrive carried out:

No

Engine test carried out:

Yes



Assessment

- Vehicle Inspection Report -

Number: 10409141
From: 13.04.2026

» Remarks

This copy was generated electronically. It is valid without an original signature.



Assessment

- Vehicle Inspection Report -

Number: 10409141
From: 13.04.2026

» Commercial Pictures



Front Left 3/4



Front Right 3/4

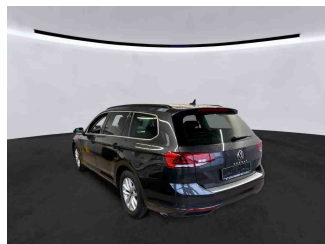

Rear Left 3/4



Rear Right 3/4



Mileage

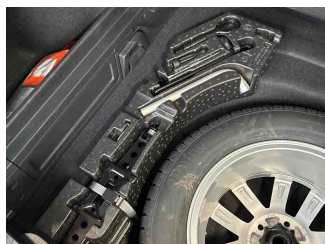

Tools

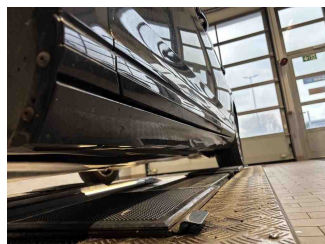

Sill outer L

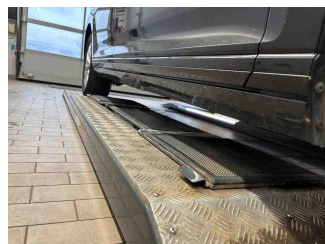

Sill outer R



Chassis nr



Wheel FL



Wheel FR

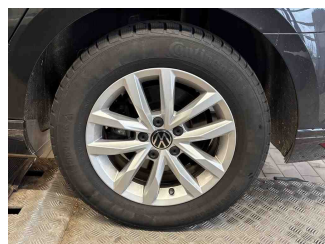

Wheel RL

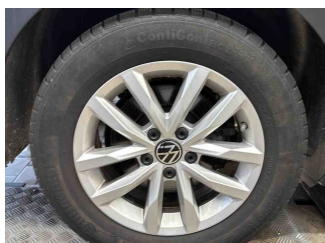

Wheel RR

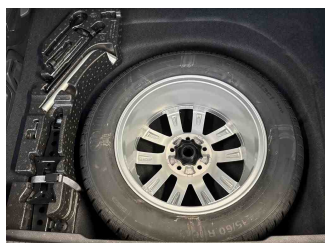

Spare wheel

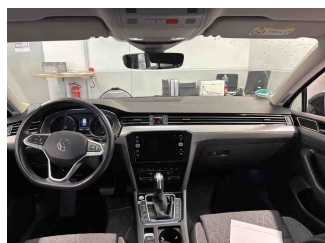

Central console

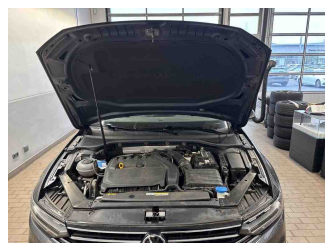

Engine compartment

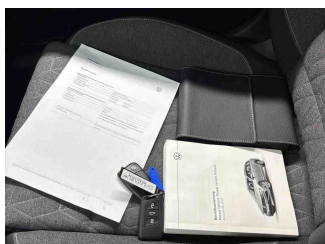

Documents

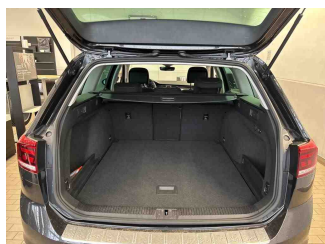

Interior arrangement

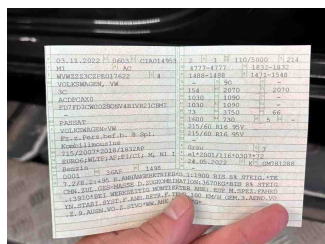

Registration Certificate

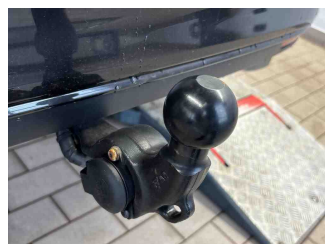

Towbar



Assessment

- Vehicle Inspection Report -

Number: 10409141
From: 13.04.2026



Paint thickness Door RR



Paint thickness Door FR



Paint thickness Wing RL



Paint thickness Wing FR



History Maintenance



Interior - front



Interior - rear



GPS/Radio