

Expertise

Protocol number: 46171490
Order No. / Reference: 26553581-1
Inspection date: 18 Jun 2026

Manufacturer: Ford

Model: Mondeo Turnier 2.0 EcoBlue Aut. Titanium

VIN: WF0FXXWPCFNY68363



Vehicle details

Manufacturer / Type / Model / Equipment

Ford Mondeo Turnier 2.0 EcoBlue Aut. Titanium

Vehicle Identification number WF0FXXWPCFNY68363

Mileage (Read) 102,208 km

First registration 8 Aug 2022

Number of holders 1

Next periodical technical inspection 09/2027

(Report on hand)

Power / Engine displacement 140 kw / 1,995 ccm

Fuel type / Cylinder Diesel / 4

Gearbox / Number of gears Automatic / 8

Type of drive Front drive

Type of vehicle Station wagon

Colour / colour code Frozen White

Doors / Seats 5 / 5

Upholstery type Cloth

Colour of upholstery Anthracite-Black

Vehicle with smoke odor no

readiness to drive Roadworthy



Vehicle details

Maintenance booklet / proof	Available / complete	Next maintenance in	57 %
Last service on / at	03/2026 at 92,686 km		
Key is / should be	2 / 2	FZG documents	ZB#2 (B) was available (copy), ZB#1 (S) was not available.
		Letter No.	GH429879
Previous damage / Accident	None detectable	Repainting	None detectable
Inspection conditions	sufficient	Lifting equipment / pit	yes
Test drive	short drive on the company premises	Engine function test	Performed
readiness to drive	Roadworthy		
Manufacturer key number/ type code number	8566 / BRJ 00026		
Emission standard	EURO6;WLTP;AP;PI/CI; M, N1 I	fine dust sticker	
Permitted total weight	2,330 kg	Empty weight	

Tyres

Mounted tyres

#	Tyre size	Type of tyre	Manufacturer	Tread depth
1)	235/45 R18 98W	Summer tyres on Light alloy	Continental	5mm / 5mm
2)	235/45 R18 98W	Summer tyres on Light alloy	Continental	4mm / 4mm

Additional tyres

#	Tyre size	Type of tyre	Manufacturer	Tread depth
1)	215/60 R16 99H	Winter tyres on Steel	Nokian	6mm / 6mm
2)	215/60 R16 99H	Winter tyres on Steel	Continental	8mm / 8mm

Replacement

Typ	Tyre size	Type of tyre	Manufacturer	Tread depth
Tirefit		Expiration date 02/2026		

Legend: Tread depth information for the left tire is listed first, for the right tire it is listed second on the axle in the direction of travel.

TÜV SÜD Auto Partner GmbH
Wiesenring 2
04159 Leipzig

Inspection location
ARS Altmann AG Niederlassung
Wolnzach
Feierabendmühle 2
85283 Wolnzach



Equipment



Standard equipment

- Activated carbon filter
- Anti-lock braking system (ABS) with electronic brake force distribution (EBD)
- Attachment points for safety partition grilles (attachment points 2nd row of seats)
- Tires: 7 J x 17 alloy wheels (4) with 215/55 R 17 tires (in 10x2-spoke design in luster nickel premium paint finish)
- Hill start assist
- Chrome trim (surrounding of the side windows)
- Roof rails, aluminum look
- Dual exhaust system
- Front door sill trim
- Electronic Safety and Stability Program (ESP) (with traction control (ASR) and safety brake assist (EBA) - and trailer stabilization function)
- Lane Keeping Assist including Lane Keeping Assist and Driver Alert (including High Beam Assist and Road Edge Detection)
- Electronic parking brake
- Ford Power Start function (with Ford Key Free system - keyless locking/unlocking - second passive vehicle key)
- FordPass Connect including eCall, live traffic information and Wi-Fi hotspot (information about the current status or location of the vehicle as well as control of selected vehicle functions via smartphone with the FordPass app - eCall emergency call system to send an emergency call in the event of an accident or when manually activated - Real-time traffic information - Wi-Fi hotspot (up to 4G/LTE7, for up to 10 mobile devices))
- Back window, heater
- Interior lighting with delay function (with reading lights, front and rear)
- Isofix mounting (including top tether anchor points on the outer seats of the 2nd row)
- Electric child safety lock
- Air conditioning with automatic temperature control (separately adjustable for driver and passenger side (2-zone automatic climate control))
- Front headrests, 4-way height and tilt adjustable
- LED design daytime running lights in the fog lights
- Steering column, adjustable (adjustable in height and reach)
- MyKey key system (individually programmable second key) (setting options include: limiting the maximum speed and radio volume, speed warning, safety assistance systems cannot be deactivated, locking of ESP deactivation, extended warning system for unfastened seat belts)
- Fog light
- Emergency brake light (pulsating illumination of the brake lights during hard braking)
- Front and rear parking pilot system
- Pre-Collision Assist (with pedestrian and bicycle detection)
- LED taillights (LED brake lights)
- Ambient lighting in the front, including door storage compartment, front door handle and footwell lighting.
- Exterior mirrors in body color, driver and passenger side, electrically adjustable and heated (with integrated turn signals and ambient lighting and electrically foldable)
- Tires: Tire repair kit
- Tires: Tire pressure monitoring system (TPMS)
- third brake light
- headliner, light
- Diesel particulate filter (DPF)
- Tachometer
- Electronic Shifter
- Driver information system - 25.4 cm color display (digital/analog) (on-board computer with fuel consumption and mileage information)
- Electric front and rear windows (with anti-pinch protection and automatic opening and closing function)
- High Beam Assist
- Ford Easy Fuel (The Ford Easy Fuel convenience refueling system eliminates the need for a separate internal fuel filler cap and prevents misfueling by detecting the size difference between petrol and diesel nozzles. The filler neck only opens when the correct fuel is used.)
- Heated windshield
- luggage compartment cover
- Luggage compartment lighting
- Cruise control system with intelligent speed limiter
- Transmission: 8-speed automatic transmission (with manual shift option)
- rear window wiper
- Interior mirror automatically dimming
- Intelligent Protection System (IPS): - Front airbag for driver and front passenger - Knee airbag for driver - Head and shoulder airbags, front and rear - Side airbags for driver and front passenger - Seat belt tensioners and force limiters, front - 3-point seat belts on all seats, height-adjustable at the front)
- Rear headrests (3), height adjustable
- Paint finish: Solid
- Steering wheel: Multifunction leather steering wheel
- Reading lights front and rear
- Front center console with padded armrests (storage compartment under the armrest - 2 cup holders)
- Navigation: Ford Navigation including Ford SYNC 3 with Applink, 8" touchscreen (20.3 cm display) with DAB/DAB+ (8 speakers - steering wheel controls - Bluetooth hands-free calling and audio streaming - 2 USB ports - voice control for audio and phone - SMS text-to-speech function - road map for Europe - acoustic and visual route guidance, dynamic navigation, lane guidance - live traffic in conjunction with FordPass - enhanced voice control - enhanced voice output - Michelin travel guide for Europe)
- Rear seat backrest, foldable, 60:40 split



- Windscreen wipers with rain sensor
- Headlight assistant with day/night sensor
- Side skirts painted in car color
- Seats: Driver and front passenger seats, 4-way manually adjustable (with manually adjustable lumbar support)
- Seats: Sports seats with fabric upholstery (with enhanced lateral support)
- 12-volt power outlet in the luggage compartment
- Front bumper painted in body color
- Carpet floor mats front and rear
- Lashing eyes in the luggage compartment floor
- Immobiliser
- Central locking (including selective locking (one door/all doors), remote control and luggage compartment remote release)

- Headlight dipped beam with switch-off delay including "greeting function" (halogen headlights)
- Electromechanical speed-dependent power steering
- Seats: Map pocket on the back of the front passenger seat
- Seats: Map pocket on the driver's seat backrest
- Seats: Front seats can be heated individually and variably.
- Start-stop system
- 12-volt socket in the front interior
- Daytime running light
- Traffic sign recognition system
- Warning system for unfastened seat belts in the front and second row of seats
- Cigarette lighter (and ashtray in the center console)

Extra equipment

- Fuel-operated auxiliary heater (including remote control)
- Paint finish: Frost White
- Rear leveling system, automatic
- Retrofitting a trailer hitch
- Side windows from the 2nd row of seats and rear window, dark tinted.
- Tires: 8 J x 18 alloy wheels (4) with 235/45 R 18 tires (10 x 2-spoke design in Flash Grey)

- Package: Business 2 (Automatic) (Sony Navigation including Ford SYNC 3 with AppLink and 8" (20.3 cm) touchscreen with Premium Sound System, 12 Sony speakers and DAB/DAB+ radio, reversing camera, parking assistant with parallel and perpendicular parking sensors including front and rear parking sensors, blind spot information system including cross traffic alert and dynamic distance detection, power tailgate, adaptive LED headlights, adaptive LED headlights with automatic headlight range control, LED daytime running lights, adaptive cruise control, traffic jam assist with stop & go function)

Brief expert findings

Documents submitted	At the time of the inspection, the vehicle registration certificate Part 2 (title) was available, but the vehicle registration certificate Part 1 (document) was not. (Copy)
VIN comparison	The vehicle identification number (VIN) was read from the vehicle and its conformity with the submitted documents was confirmed by the undersigned during the inspection.
Inspection	The inspection conditions were sufficient for the assessment of the vehicle. Lifting equipment and/or a pit were available for examining the vehicle.
Test drive	A short maneuvering and shunting exercise was carried out on the company premises.
Engine function test	An engine test run was performed.
readiness to drive	The vehicle was roadworthy at the time of inspection.

Value reducing factors

No.	Component group	Description
1	Equipment	Tirefit filler - Expired - Replace
2	Boot lid / rear door	Boot lid (Klebereste) - Glued / labelled - De-glue / neutralise
3	Side panel - rear left side	Elbow - dent(s) - Smart repair
4	Sill - right side	Sill - Scratch(es) - Smart repair
5	Roof	Roof - dent(s) - Smooth repair work
6	Trim / covers	Boot lid - interior trim (Sichtschutz mit Kabelbinder befestigt) - Malposition - Replace
7	Wheel / tyres	Alloy rim - front right side - Scratched - Replace
8	Front bumper	Front bumper - Scratched - Paint
9	Bonnet	Bonnet - Stone chips - Paint



Wear and tear

No.	Component group	Description
1	Side panel - rear right side	Elbow - dent(s) - No deduction
2	Rear bumper	Rear bumper - Scratch(es) - No deduction

The vehicle shows signs of wear and tear commensurate with its age and use.

Order/Scope of Order

An order was placed to prepare a sales report for the described vehicle. This report includes the following:

- Description of key vehicle information
- Documentation of equipment features
(Delivery by third-party service providers)
- Documentation of damage, defects, missing parts
- Documentation of prior damage, unrepaired prior damage, repainting
- A brief visual or functional inspection of the equipment details, if possible.
(Functional testing of driver assistance systems is not included in the scope of services!)
- a photographic documentation of the vehicle

Basis for the order

This product is based on the guidelines for vehicle returns and valuations published by Alphabet Fleet GmbH. The expert makes the specific findings in each individual case objectively, within the framework of the prescribed standards, based on their own expertise.

The vehicle inspection takes place in a fully assembled, unassembled state.

Damage or defects that can only be detected during disassembly/diagnostic work or through further investigation remain within the realm of prognostic risk. An increased risk exists due to concealed defects caused by fraudulent misrepresentation and which were not identifiable by the expert.

Damage or defects resulting from normal use or wear and tear of the vehicle will be accepted in accordance with the applicable standard.

There was no explicit identification or monetary consideration of the expected features within the product.

Features which, in their nature and extent, slightly exceed normal use but do not constitute unacceptable damage, will be documented and indicated as signs of wear, if applicable.

Damage or defects that, according to the applicable standard, can no longer be attributed to normal use or wear and tear are listed under "Value Reducing Factors" in the product description.

Depending on the product specification, a monetary ID can be provided. If this takes place, the costs can be 100% d or pro rata depending on the vehicle's age and mileage.

Previous damages

No apparent prior damage that had been repaired could be found on the vehicle.

Comments

- Winterradsatz ist kein Bestandteil des Auslieferungsumfangs.



Figure 1: Diagonal front (left)



Figure 2: Diagonal front (right)



Figure 3: Diagonal rear (left)



Figure 4: Diagonal rear (right)



Figure 5: Interior - front

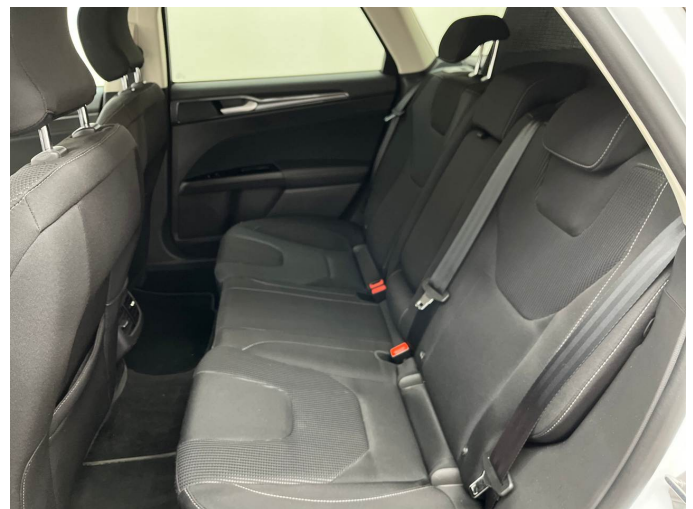

Figure 6: Interior - rear



Figure 7: Instrument cluster



Figure 8: Instrument panel



Figure 9: Interior 360° view



Figure 10: Cargo area



Figure 11: VIN



Figure 12: Mounted tyres



Figure 13: Documents

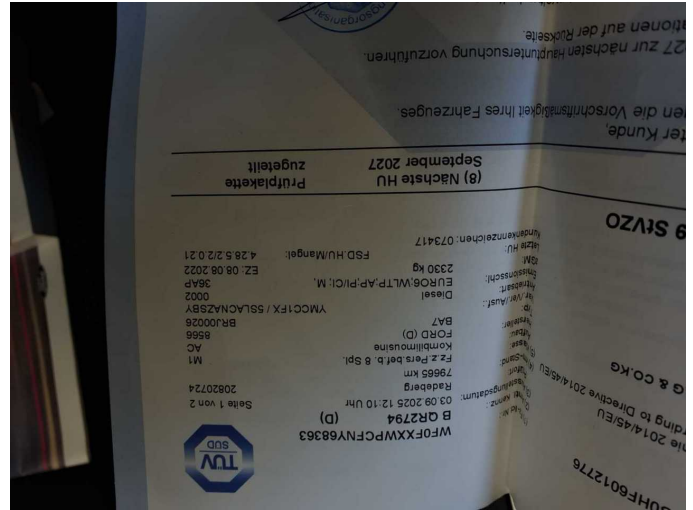

Figure 14: Documents

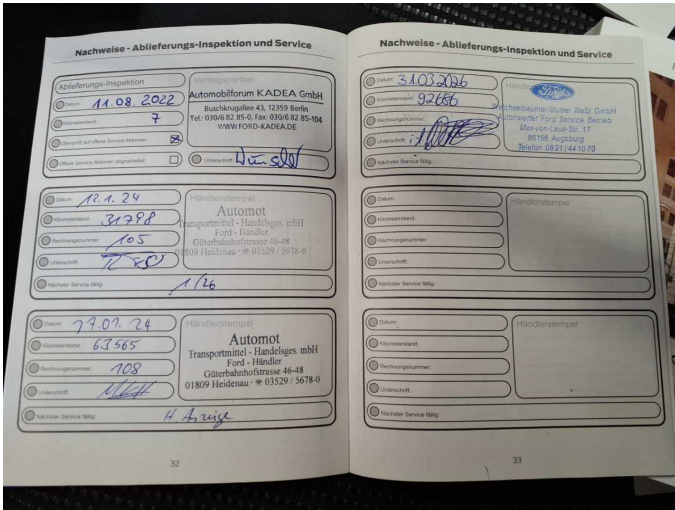

Figure 15: Documents

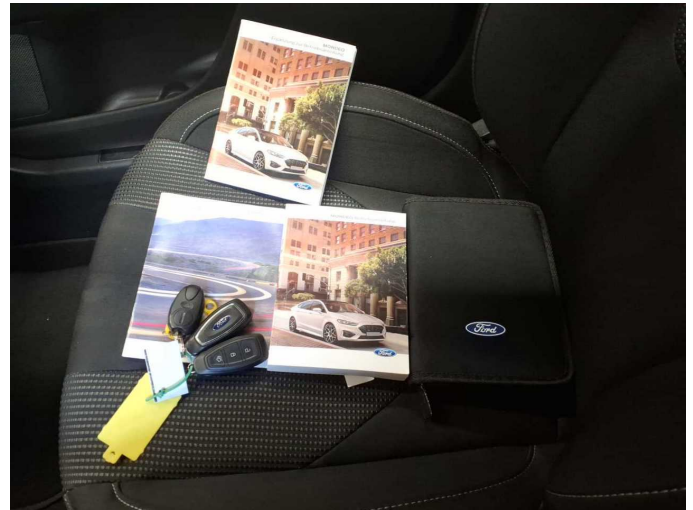

Figure 16: Documents



Figure 17: Additional tyres

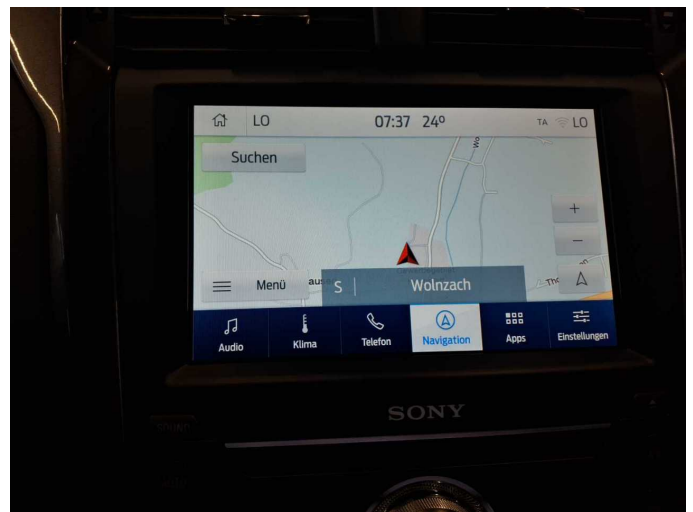

Figure 18: Navigation



Figure 19: Misc.



Figure 20: Misc.



Figure 21: Misc.



Figure 22: Misc.

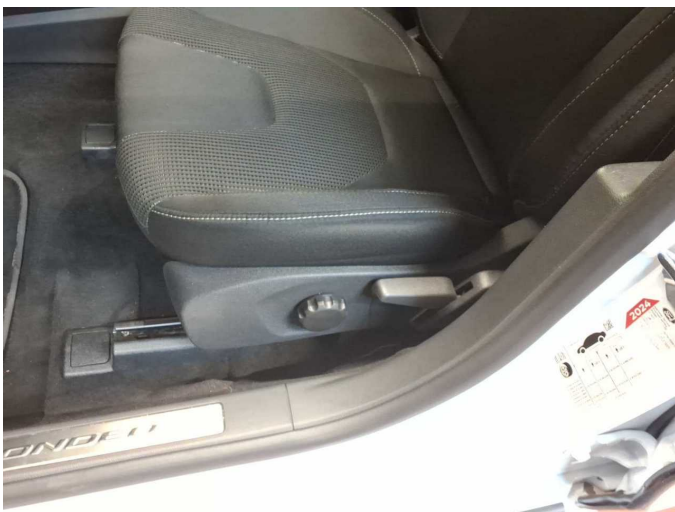

Figure 23: Misc.



Figure 24: Misc.



Figure 25: Misc.



Figure 26: Misc.



Figure 27: Misc.



Figure 28: Misc.



Figure 29: Misc.



Figure 30: Misc.



Figure 31: Misc.



Figure 32: Misc.



Figure 33: Misc.



Figure 34: Misc.



Figure 35: Misc.

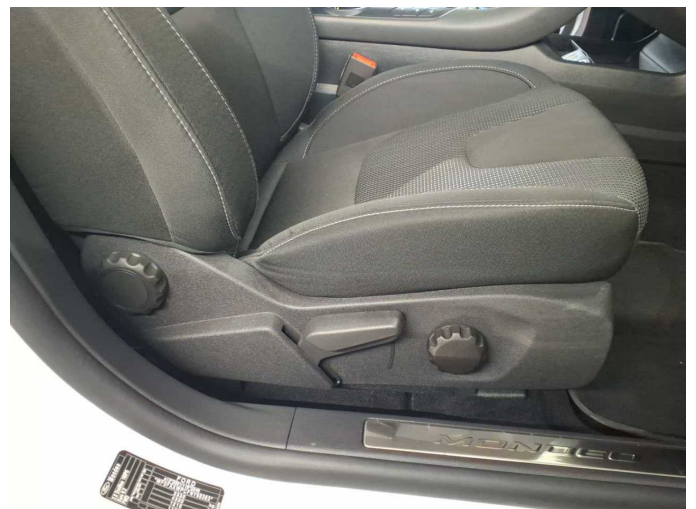

Figure 36: Misc.



Figure 37: Misc.



Damage 1: Equipment: Tirefit filler - Expired - Replace



Damage 2: Boot lid / rear door: Boot lid (Klebereste) - Glued / labelled - De-glu / neutralise



Damage 2: Boot lid / rear door: Boot lid (Klebereste) - Glued / labelled - De-glu / neutralise



Damage 2: Boot lid / rear door: Boot lid (Klebereste) - Glued / labelled - De-glu / neutralise



Damage 3: Side panel - rear left side: Elbow - dent(s) - Smart repair



Damage 3: Side panel - rear left side: Elbow - dent(s) - Smart repair



Damage 3: Side panel - rear left side: Elbow - dent(s) - Smart repair



Damage 4: Sill - right side: Sill - Scratch(es) - Smart repair



Damage 4: Sill - right side: Sill - Scratch(es) - Smart repair



Damage 5: Roof: Roof - dent(s) - Smooth repair work



Damage 5: Roof: Roof - dent(s) - Smooth repair work



Damage 6: Trim / covers: Boot lid - interior trim (Sichtschutz mit Kabelbinder befestigt) - Malposition - Replace



Damage 6: Trim / covers: Boot lid - interior trim (Sichtschutz mit Kabelbinder befestigt) - Malposition - Replace



Damage 6: Trim / covers: Boot lid - interior trim (Sichtschutz mit Kabelbinder befestigt) - Malposition - Replace



Damage 7: Wheel / tyres: Alloy rim - front right side - Scratched - Replace



Damage 7: Wheel / tyres: Alloy rim - front right side - Scratched - Replace



Damage 7: Wheel / tyres: Alloy rim - front right side - Scratched - Replace



Damage 8: Front bumper: Front bumper - Scratched - Paint



Damage 8: Front bumper: Front bumper - Scratched - Paint



Damage 8: Front bumper: Front bumper - Scratched - Paint



Damage 8: Front bumper: Front bumper - Scratched - Paint



Damage 8: Front bumper: Front bumper - Scratched - Paint



Damage 8: Front bumper: Front bumper - Scratched - Paint



Damage 9: Bonnet: Bonnet - Stone chips - Paint

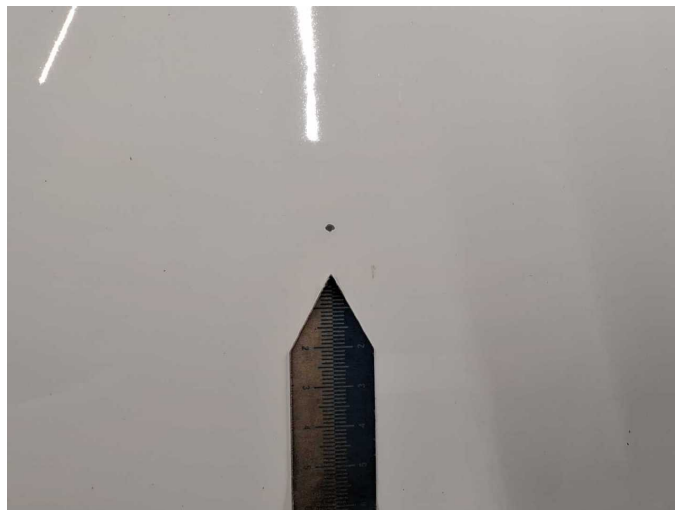

Damage 9: Bonnet: Bonnet - Stone chips - Paint

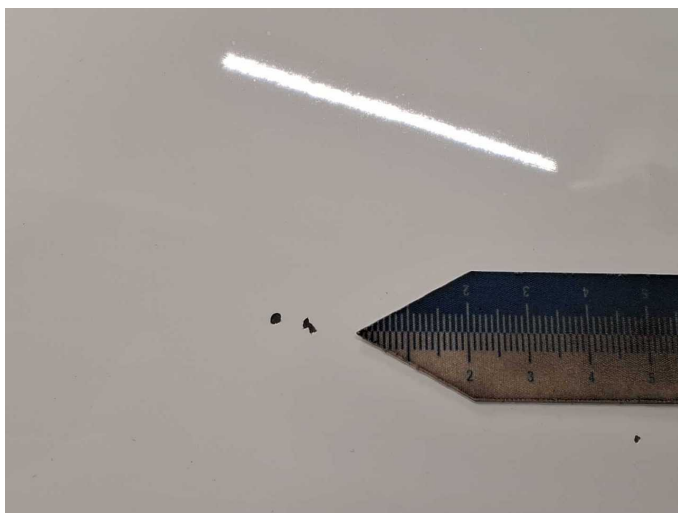

Damage 9: Bonnet: Bonnet - Stone chips - Paint