

Expertise

Protocol number: 45523432
Order No. / Reference: 26373096
Inspection date: 20 May 2026

Manufacturer: Skoda

Model: Kodiaq 2.0 TDI DSG L&K

VIN: TMBJJ7NSXP8040456



Vehicle details

Manufacturer / Type / Model / Equipment

Skoda Kodiaq 2.0 TDI DSG L&K

Vehicle Identification number TMBJJ7NSXP8040456

Mileage (Read) 132,675 km

First registration 14 Apr 2023

Number of holders 1

Power / Engine displacement 110 kw / 1,968 ccm

Fuel type / Cylinder Diesel / 4

Gearbox / Number of gears Automatic / 7

Type of drive Front drive

Type of vehicle Station wagon

Colour / colour code Graphite Grau Metallic (F7C)

Doors / Seats 5 / 5

Upholstery type Leather

Colour of upholstery Black-Anthracite



Vehicle details

Maintenance booklet / proof	digital proof / complete	Next maintenance in	17,100 km
Last service on / at	01/2026 at 124,300 km		
Key is / should be	2 / 2	FZG documents	ZB#2 (B) was available (copy), ZB#1 (S) was not available.
		Letter No.	GQ566783
Previous damage / Accident	None detectable	Repainting	None detectable
Inspection conditions	sufficient	Lifting equipment / pit	yes
Test drive	Not performed	Engine function test	Performed
Manufacturer key number/ type code number	8004 / ART 03929		
Emission standard	EURO6;WLTP;AP;PI/CI; M, N1 I	fine dust sticker	
Permitted total weight	2,360 kg	Empty weight	

Tyres

Mounted tyres

#	Tyre size	Type of tyre	Manufacturer	Tread depth
1)	215/65 R17 99H	Winter tyres on Light alloy	Continental	7mm / 7mm
2)	215/65 R17 99H	Winter tyres on Light alloy	Continental	8mm / 8mm

Additional tyres

#	Tyre size	Type of tyre	Manufacturer	Tread depth
1)	235/50 R19 99V	Summer tyres on Light alloy	Hankook	3mm / 3mm
2)	235/50 R19 99V	Summer tyres on Light alloy	Hankook	5mm / 5mm

Replacement

Typ	Tyre size	Type of tyre	Manufacturer	Tread depth
N	145/85 R18 103M	Summer tyres on Steel	Sonstige	5 mm

Legend: Tread depth information for the left tire is listed first, for the right tire it is listed second on the axle in the direction of travel.



Equipment

Equipment

- Klimaautomatik

|



Standard equipment

- 12V socket in the center console and in the trunk
- Storage compartments behind the wheel arches in the trunk
- front aero windshield wipers
- Airbag, driver's knee airbag
- Airbag, front side airbags
- Anti-lock braking system (ABS)
- Dashboard in black / black, door trim in black
- Electrically adjustable and heated exterior mirrors with integrated side indicators
- Hydraulic brake assist (HBA)
- Grey headliner
- Decorative inlay Piano-Black L&K
- Tachometer
- Easy Start (start-stop button)
- Electric tailgate operation
- Electronic transverse differential lock (XDS+)
- Driving light assistant and rain sensor
- High Beam Assist (Light Assist)
- front and rear floor mats
- rear footwell lighting
- Closed storage compartment on the driver's side
- Transmission: 7-speed dual-clutch transmission (DSG)
- Illuminated glove compartment
- Kessy - keyless entry and start-stop system
- Climatronic air conditioning (2-zone)
- Front and rear headrests are height-adjustable.
- LED ambient lighting
- LED taillights in crystal glass look & LED license plate lights
- Reading lights at the front of the headliner
- Rear center armrest with cup holders
- Engine drag torque control (MSR)
- Multi-collision brake
- Stainless steel pedal design
- Progressive steering
- Radio accessories: CANTON sound system
- Radio accessories: SmartLink
- Tire pressure monitoring
- Wheels: 19" Sirius alloy wheels, diamond-cut finish
- Heated windshield washer nozzles, front
- Headlights washer / wiper system
- Kodiaq seat belts
- Seats: Adjustable lumbar support in the front seats
- Seats: Height-adjustable front seats
- Seats: Remote release of the rear seat backrests (2nd row) in the boot
- Speed limiter
- Lane Assist, Blind Spot Detection and Parking Assist
- Telephone: Convenient hands-free telephone system including phone box
- Variable fastening concept in the trunk
- Storage compartment on the left wheel arch
- Adaptive Cruise Control (ACC) (control range up to 210 km/h)
- Airbag, driver and passenger
- Airbag, head airbags
- Allergen filter
- Traction control (ASR)
- Electrically folding exterior mirrors including interior and driver's side mirrors with automatic dimming
- Hill start assist
- Care Connect: Proactive services (10-year term)
- Roof rails, anodized
- Diesel particulate filter
- Third brake light
- eCall
- Electronic parking brake including auto-hold function
- ESC Electronic Stability Control
- Electric windows front and rear
- Front radar assistant including city emergency braking function with pedestrian detection
- Front footwell lighting
- Cruise control
- Tinted windows
- Isofix anchorage on the outer rear seats including top tether
- Boot cover, roll-up and removable
- Paint finish: Metallic / Pearl effect
- LED matrix headlights and dynamic high beam assist (Light Assist)
- Steering wheel: Leather steering wheel with multifunction buttons including paddle shifters.
- Front center armrest, including storage compartment
- Multifunction display in the instrument cluster, color
- Front and rear parking sensors
- Upholstery: L&K leather interior with ventilated front seats
- Wheel arch cover
- Radio accessories: Digital radio reception DAB+
- Radio accessories: Wireless SmartLink
- Wheels: 18" steel spare wheel, space-saving
- Rear seat backrest split 60:40, foldable, longitudinally adjustable, backrest angle adjustable
- Electromechanical power steering
- Seats: Heated front seats
- Seats: Electrically adjustable front seats with memory function
- Skoda Care Connect
- Sun visor on driver and passenger side with illuminated vanity mirror
- Sunset
- Front door sill trims
- 360° surround view camera (area view) including reversing camera
- Immobiliser



- Lashing eyes in the trunk
- Central locking with remote control

Extra equipment

- Swiveling trailer hitch (with electric release, including trailer stabilization)
- Package: Business Columbus (L&K) (Dynamic radio navigation system Columbus - 9.2" capacitive color display - Digital Cockpit Plus (10") - Driver fatigue detection - 230V socket and one USB charging port (Type-C) - Acoustic glazing in the front doors - Luggage net partition - Infotainment Online (3-year subscription))
- Traveller Plus (DSG) assistance system (Adaptive Cruise Control ACC (control range up to 210 km/h) - Lane Assist, Blind Spot Detection and Parking Assist, Exit Warning - Adaptive Lane Guidance - Park Assist - Traffic Jam and Emergency Assist - Traffic Sign Recognition)
- Windscreen, wirelessly heated

Brief expert findings

Documents submitted	At the time of the inspection, the vehicle registration certificate Part 2 (title) was available, but the vehicle registration certificate Part 1 (document) was not. (Copy)
VIN comparison	The vehicle identification number (VIN) was read from the vehicle and its conformity with the submitted documents was confirmed by the undersigned during the inspection.
Inspection	The inspection conditions were sufficient for the assessment of the vehicle. Lifting equipment and/or a pit were available for examining the vehicle.
Test drive	No test drive/shunting maneuver was carried out during the inspection of the vehicle.
Engine function test	An engine test run was performed.

Value reducing factors

No.	Component group	Description
1	Side panel - rear left side	Sill - Scratch(es) - Smart repair
2	Front bumper	Front bumper - Scratch(es) - Smart repair
3	Side panel - rear right side	Sill - Dent / paintcoat damage - Smart repair
4	Rear bumper	Rear bumper - Scratch(es) - Smart repair
5	Body	Door seal - front left side - Broken / torn - Replace
6	Door - rear right side	Door - Dent / paintcoat damage - Smart repair
7	Mudguard - right side	Wheel arch - Scratched - Replace

Wear and tear

No.	Component group	Description
1	Trim / covers	Boot lid - interior trim - Scratch(es) - No deduction
2	Rear bumper	Spoiler - Scratch(es) - No deduction
3	Bonnet	Bonnet - Stone chips - No deduction
4	Vehicle glazing	Windscreen - Stone chips - No deduction

The vehicle shows signs of wear and tear commensurate with its age and use.

Missing parts

Description

Equipment - Umbrella



Order/Scope of Order

An order was placed to prepare a sales report for the described vehicle. This report includes the following:

- Description of key vehicle information
- Documentation of equipment features
(Delivery by third-party service providers)
- Documentation of damage, defects, missing parts
- Documentation of prior damage, unrepaired prior damage, repainting
- A brief visual or functional inspection of the equipment details, if possible.
(Functional testing of driver assistance systems is not included in the scope of services!)
- a photographic documentation of the vehicle

Basis for the order

This product is based on the guidelines for vehicle returns and valuations published by Alphabet Fleet GmbH. The expert makes the specific findings in each individual case objectively, within the framework of the prescribed standards, based on their own expertise.

The vehicle inspection takes place in a fully assembled, unassembled state.

Damage or defects that can only be detected during disassembly/diagnostic work or through further investigation remain within the realm of prognostic risk. An increased risk exists due to concealed defects caused by fraudulent misrepresentation and which were not identifiable by the expert.

Damage or defects resulting from normal use or wear and tear of the vehicle will be accepted in accordance with the applicable standard.

There was no explicit identification or monetary consideration of the expected features within the product.

Features which, in their nature and extent, slightly exceed normal use but do not constitute unacceptable damage, will be documented and indicated as signs of wear, if applicable.

Damage or defects that, according to the applicable standard, can no longer be attributed to normal use or wear and tear are listed under "Value Reducing Factors" in the product description.

Depending on the product specification, a monetary ID can be provided. If this takes place, the costs can be 100% or pro rata depending on the vehicle's age and mileage.

Previous damages

No apparent prior damage that had been repaired could be found on the vehicle.



Figure 1: Diagonal front (left)



Figure 2: Diagonal front (right)



Figure 3: Diagonal rear (left)



Figure 4: Diagonal rear (right)



Figure 5: Interior - front



Figure 6: Interior - rear



Figure 7: Instrument cluster



Figure 8: Instrument panel



Figure 9: Interior 360° view



Figure 10: Cargo area

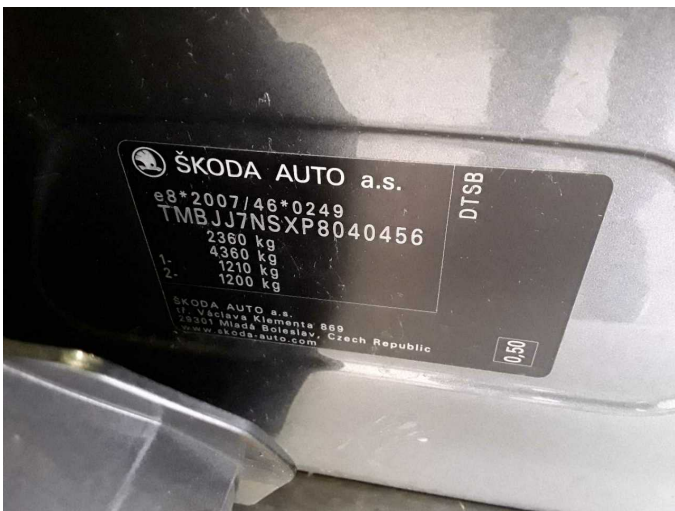

Figure 11: VIN



Figure 12: Mounted tyres



Figure 13: Documents



Figure 14: Documents



Figure 15: Documents

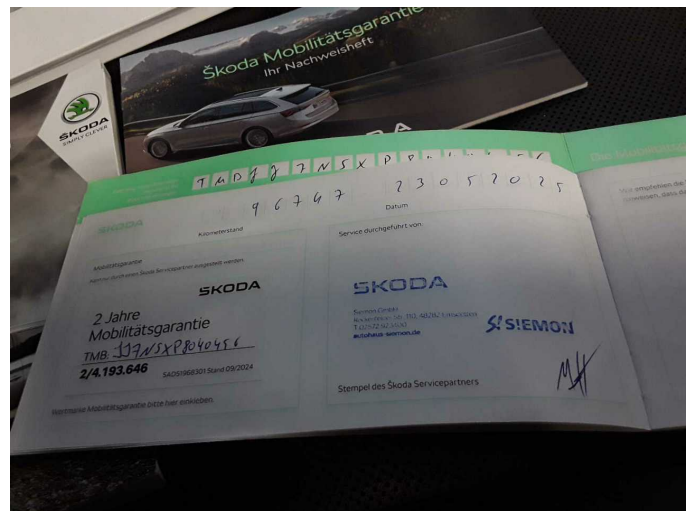

Figure 16: Documents

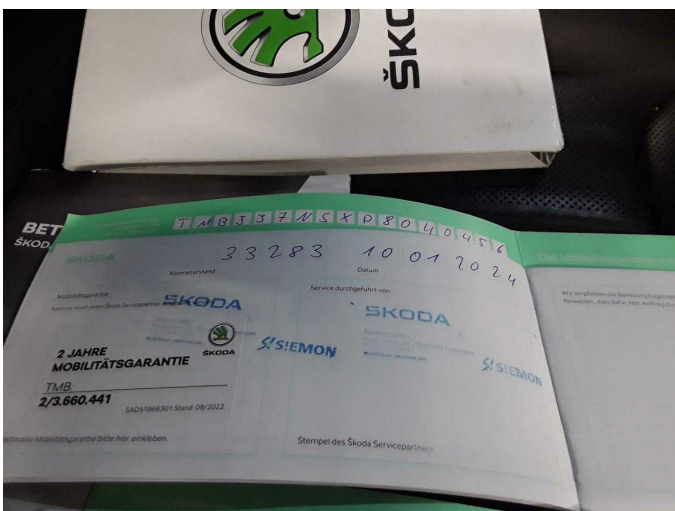

Figure 17: Documents



Figure 18: Additional tyres



Figure 19: Navigation



Figure 20: Misc.

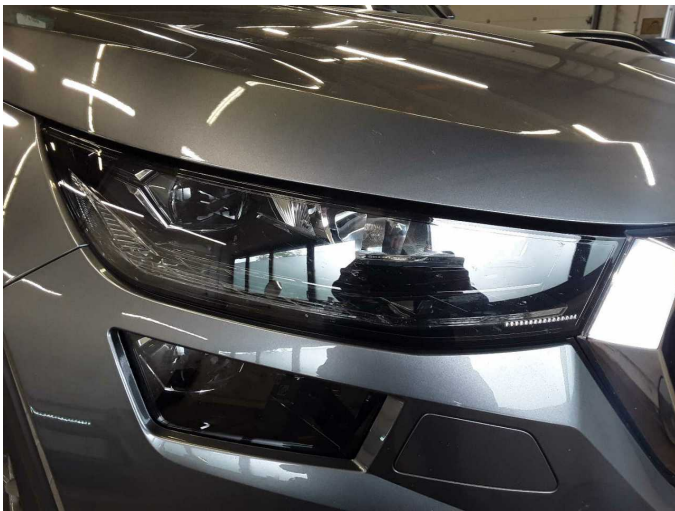

Figure 21: Misc.



Figure 22: Misc.

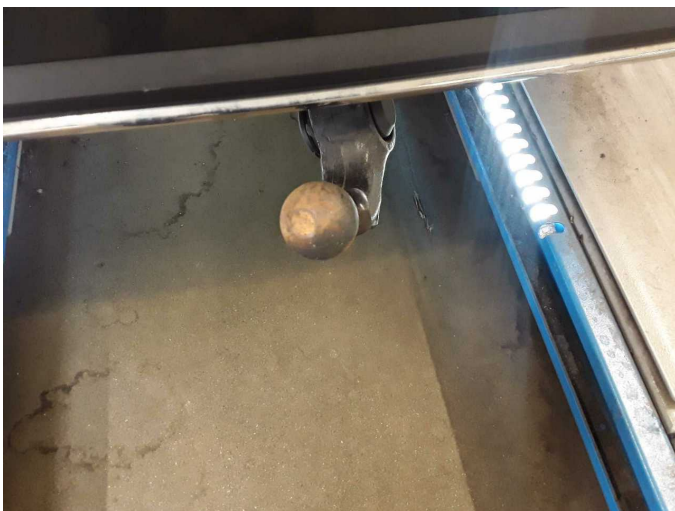

Figure 23: Misc.



Figure 24: Misc.



Figure 25: Misc.



Figure 26: Misc.



Figure 27: Misc.



Figure 28: Misc.

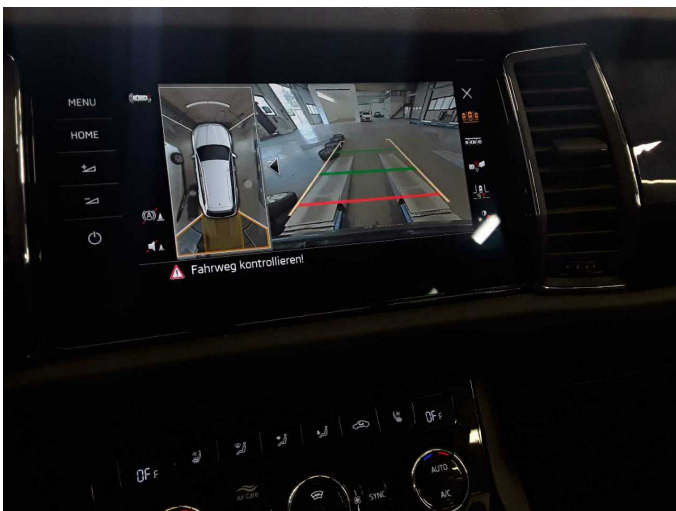

Figure 29: Misc.



Figure 30: Misc.



Figure 31: Misc.



Damage 1: Side panel - rear left side: Sill - Scratch(es) - Smart repair



Damage 1: Side panel - rear left side: Sill - Scratch(es) - Smart repair

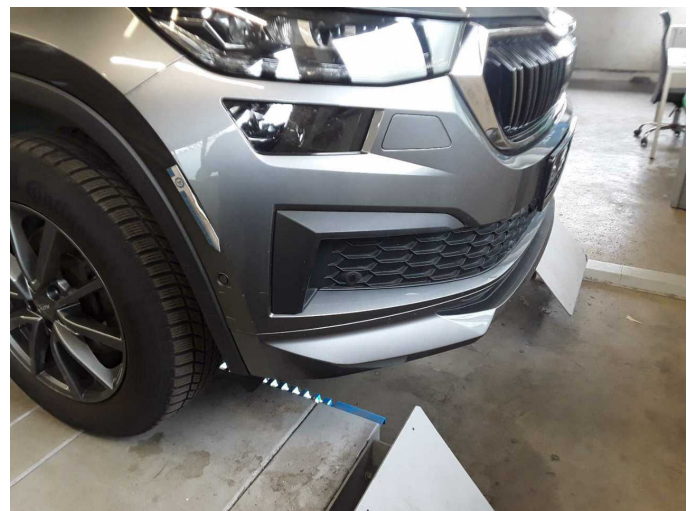

Damage 2: Front bumper: Front bumper - Scratch(es) - Smart repair



Damage 2: Front bumper: Front bumper - Scratch(es) - Smart repair



Damage 2: Front bumper: Front bumper - Scratch(es) - Smart repair



Damage 3: Side panel - rear right side: Sill - Dent / paintcoat damage - Smart repair

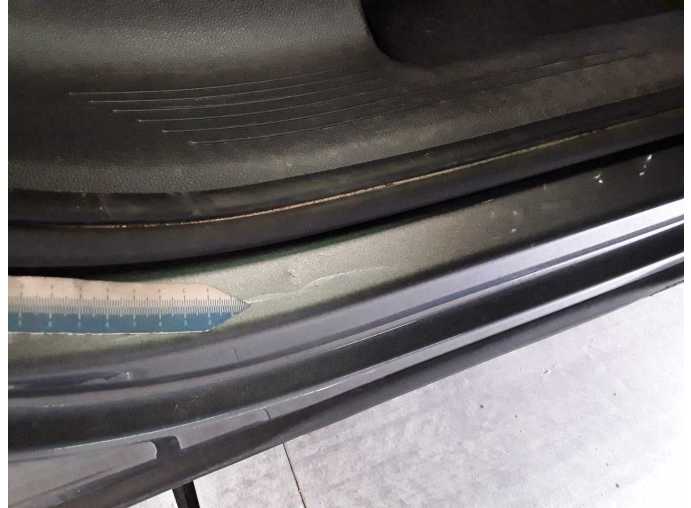

Damage 3: Side panel - rear right side: Sill - Dent / paintcoat damage - Smart repair



Damage 4: Rear bumper: Rear bumper - Scratch(es) - Smart repair



Damage 4: Rear bumper: Rear bumper - Scratch(es) - Smart repair



Damage 4: Rear bumper: Rear bumper - Scratch(es) - Smart repair

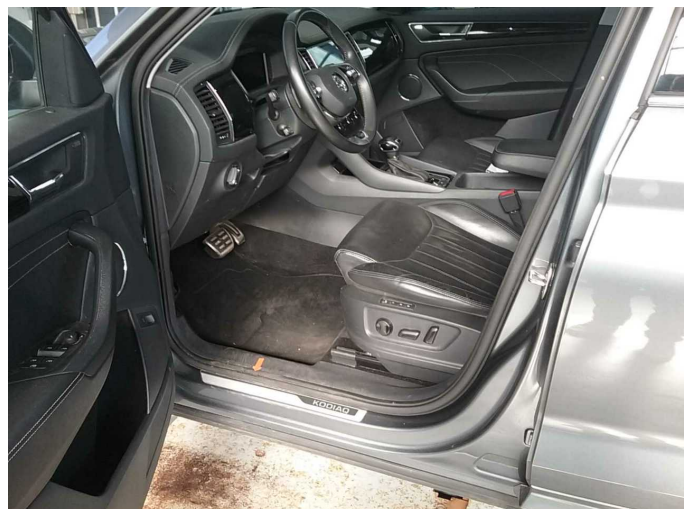

Damage 5: Body: Door seal - front left side - Broken / torn - Replace



Damage 5: Body: Door seal - front left side - Broken / torn - Replace



Damage 5: Body: Door seal - front left side - Broken / torn - Replace



Damage 6: Door - rear right side: Door - Dent / paintcoat damage - Smart repair



Damage 6: Door - rear right side: Door - Dent / paintcoat damage - Smart repair



Damage 6: Door - rear right side: Door - Dent / paintcoat damage - Smart repair



Damage 6: Door - rear right side: Door - Dent / paintcoat damage - Smart repair



Damage 7: Mudguard - right side: Wheel arch - Scratched - Replace



Damage 7: Mudguard - right side: Wheel arch - Scratched - Replace

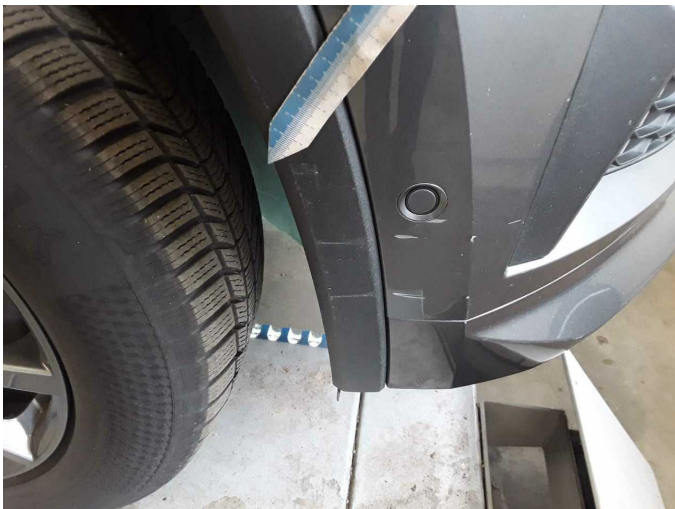

Damage 7: Mudguard - right side: Wheel arch - Scratched - Replace



Wear and tear 1: Trim / covers: Boot lid - interior trim - Scratch(es) - No deduction



Wear and tear 1: Trim / covers: Boot lid - interior trim - Scratch(es) - No deduction



Wear and tear 2: Rear bumper: Spoiler - Scratch(es) - No deduction



Wear and tear 2: Rear bumper: Spoiler - Scratch(es) - No deduction



Wear and tear 3: Bonnet: Bonnet - Stone chips - No deduction

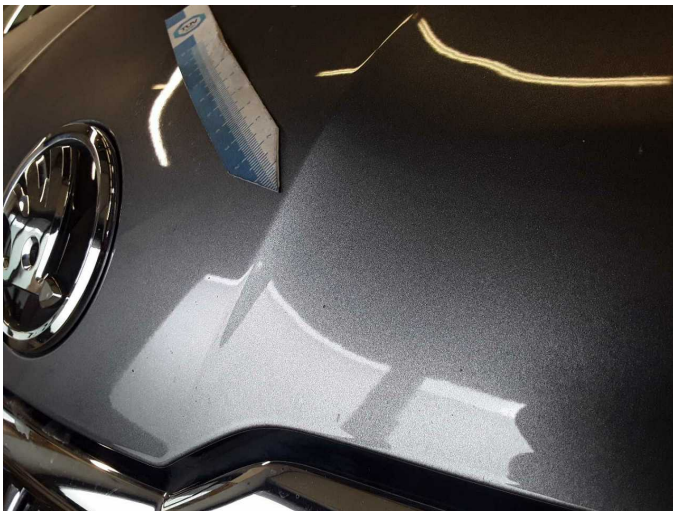

Wear and tear 3: Bonnet: Bonnet - Stone chips - No deduction



Wear and tear 4: Vehicle glazing: Windscreen - Stone chips - No deduction

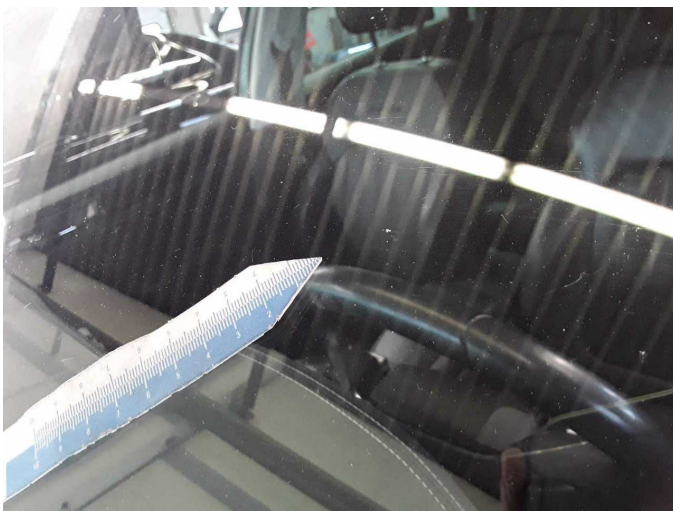

Wear and tear 4: Vehicle glazing: Windscreen - Stone chips - No deduction



Missing part 1: Equipment: Umbrella - Missing - Replace



Wartungshistorie

(gemäß Auftraggeber Informationen)

Fahrgestellnummer: TMBJJ7NSXP8040456
Hersteller / Modell: SKODA SKODA Kodiaq 2.0 TDI DSG L&K

Datum	KM-Stand	Beschreibung
21.04.2026	132.455	Batterie ern; Systemtest/Eigendiagnose
15.01.2026	124.300	Getriebeöl ern/prüfen; Motoröl b. Wartung; Ölfilter ern; Regelwartungsdienst; Wartung Sonstiges
23.05.2025	96.751	Bremsflüssigkeit; Bremsflüssigkeit ern; Kraftstofffilter ern; Luftfiltereinsatz ern; Motoröl b. Wartung; Ölfilter ern; Regelwartungsdienst; Wartung Sonstiges
17.02.2025	74.213	Bremse Sonstiges; Bremsklötze hinten; Bremsklötze vorne; Bremsscheiben vorne
30.09.2024	66.650	Motoröl b. Wartung; Ölfilter ern; Regelwartungsdienst; Wartung Sonstiges
11.01.2024	33.283	Motoröl b. Wartung; Ölfilter ern; Regelwartungsdienst; Wartung Sonstiges