

Expertise

Protocol number: 45049845
Order No. / Reference: 26218527
Inspection date: 17 Apr 2026

Manufacturer: Skoda

Model: Octavia Combi 2.0 TDI DSG 4x4 Scout

VIN: TMBLK8NX8PY081692



Vehicle details

Manufacturer / Type / Model / Equipment

Skoda Octavia Combi 2.0 TDI DSG 4x4 Scout

Vehicle Identification number	TMBLK8NX8PY081692
Mileage (Read)	115,446 km
First registration	24 Feb 2023
Number of holders	1
Next periodical technical inspection	02/2026 (Report not on hand)

Power / Engine displacement	147 kw / 1,968 ccm
------------------------------------	--------------------

Fuel type / Cylinder	Diesel / 4
-----------------------------	------------

Gearbox / Number of gears	Automatic / 7
----------------------------------	---------------

Type of drive	All-wheel drive
----------------------	-----------------

Type of vehicle	Station wagon
------------------------	---------------

Colour / colour code	Lava-Blau Metallic
-----------------------------	--------------------

Doors / Seats	5 / 5
----------------------	-------

Upholstery type	Cloth
------------------------	-------

Colour of upholstery	Black-Grey
-----------------------------	------------



Vehicle details

Maintenance booklet / proof	digital proof / complete	Next maintenance in	4,500 km
Key is / should be	1 / 2	FZG documents	ZB#1 (S) was available (copy), ZB#2 (B) was not available.
		Letter No.	GQ544033
Previous damage / Accident	Detectable	Repainting	Detectable
Inspection conditions	sufficient	Lifting equipment / pit	yes
Test drive	Not performed	Engine function test	Performed
Manufacturer key number/ type code number	8004 / AWM 00061		
Emission standard	EURO6;WLTP;AP;PI/CI; M, N1 I	fine dust sticker	
Permitted total weight	2,190 kg	Empty weight	

Tyres

Mounted tyres

#	Tyre size	Type of tyre	Manufacturer	Tread depth
1)	225/45 R18 91Y	Summer tyres on Light alloy	Goodyear	5mm / 5mm
2)	225/45 R18 91Y	Summer tyres on Light alloy	Goodyear	6mm / 6mm

Replacement

Typ	Tyre size	Type of tyre	Manufacturer	Tread depth
E	205/60 R16 92V	Summer tyres on Steel	Kumho	6 mm

Legend: Tread depth information for the left tire is listed first, for the right tire it is listed second on the axle in the direction of travel.



Equipment

Standard equipment

- Storage compartment in the luggage compartment with cargo element
- Airbag, driver's knee airbag
- Airbag, front side airbags
- All-wheel drive 4x4
- Anti-lock braking system (ABS)
- Center section of the dashboard with fabric covering
- Electrically adjustable and heated exterior mirrors
- Heated windshield washer nozzles including 5l washer fluid reservoir
- Glasses compartment in the headliner
- Roof rails, anodized
- Diesel particulate filter
- Tachometer
- Electronic parking brake
- Electronic Stability Control (ESC)
- Driving profile selection
- Electric windows front and rear, including anti-pinch protection and child safety lock
- Cruise control system
- Tinted windows
- Heated rear window
- Rear window wiper including windshield washer system
- ISOFIX preparations on the front passenger seat and the outer rear seats including top tether anchorage
- Climatronic air conditioning (2 zones)
- Headrests (5) front and rear height adjustable
- LED taillights in crystal glass look and animated turn signals
- LED headlights with LED daytime running lights
- Remote release of the rear seat backrests in the trunk
- Steering wheel: height and reach adjustable
- Steering wheel: Leather steering wheel with multifunction buttons and paddle shifters.
- Engine drag torque control (MSR)
- Pedals in stainless steel look
- Radio: Bolero music system with capacitive 10" color display
- Radio accessories: Bluetooth hands-free system
- Radio accessories: SmartLink
- Rain sensor
- Wheels: 18" Braga alloy wheels
- Seat belts
- Seats: Height-adjustable driver and passenger seats
- SKODA Care Connect
- Lane keeping assistant (Lane Assist)
- Telephone: Phonebox with inductive charging function (connection via external antenna)
- Front door sill trims
- Immobiliser
- Storage compartments
- Airbag, driver and passenger
- Airbag, head airbags
- Airbag: Center airbag front
- Ambient lighting
- Traction control (ASR)
- Automatically dimming exterior mirror (driver's side)
- Electrically folding exterior mirrors
- Hill start assist including auto-hold function
- Hydraulic brake assist (HBA)
- Headliner Gray
- Decorative strip in ash brown
- Digital instrument cluster (Virtual Cockpit) 10.2"
- Third brake light
- Electronic transverse differential lock (XDS+)
- Driving light assistant
- Suspension: Suspension lift
- Front radar assistant including city emergency braking function and person and cyclist detection
- Transmission: 7-speed direct shift gearbox (DSG)
- Green tec: Start/stop system including brake energy recuperation
- Interior mirror automatically dimming
- Kessy, keyless entry and start-stop system
- Child safety locks for the rear doors and windows
- Removable boot cover
- LED fog lights
- LED license plate lights
- LED matrix headlights and dynamic high beam assist (AFS)
- Steering wheel: Heated steering wheel including heated front seats
- Rear center armrest with pass-through option
- Front center armrest, including storage compartment
- Front and rear parking sensors
- Upholstery: Cloth
- Radio accessories: 2 USB-C ports on the front
- Radio accessories: 8 speakers
- Radio accessories: Digital radio reception DAB+
- Radio accessories: Voice control
- Tire pressure monitoring
- Electromechanical power steering
- Safety lights in the front side doors
- Seats: Rear seat backrest split 60:40, foldable
- Speed limiter
- 12V socket in the trunk
- Phone: Wireless SmartLink for Apple CarPlay
- Textile floor mats
- Lashing eyes in the trunk



- Central locking including remote control integrated into the key and EASY Start

Extra equipment

- Swiveling trailer hitch including trailer stabilization and adapter
- Paint finish: Metallic
- Package: Comfort Plus (Scout) (3-zone Climatronic - Sunset (dark tinted rear window and rear side windows) - acoustic glazing in the front side windows - heated outer rear seats - 230 V socket and 3 x USB charging ports - sunshades in the rear doors - multi-function storage compartment in the boot - sleeping headrests in the rear - electric tailgate operation with comfort opening)
- Chassis: Adaptive chassis DCC
- Luggage net partition
- Package: Infotainment package Business Columbus (Style, RS, Scout) (Columbus navigation system - Infotainment Online (3-year term) - 3 USB charging ports - Head-Up Display - Adaptive Cruise Control (ACC) - Traveller Assist system)
- Wheels: Steel spare wheel 16" (with tires 205/55 R16 including jack and wheel wrench)

Brief expert findings

Documents submitted	At the time of the inspection, the vehicle registration certificate Part 1 (registration document) was available, but the vehicle registration certificate Part 2 (title) was not. (Copy)
VIN comparison	The vehicle identification number (VIN) was read from the vehicle and its conformity with the submitted documents was confirmed by the undersigned during the inspection.
Inspection	The inspection conditions were sufficient for the assessment of the vehicle. Lifting equipment and/or a pit were available for examining the vehicle.
Test drive	No test drive/shunting maneuver was carried out during the inspection of the vehicle.
Engine function test	An engine test run was performed.

Value reducing factors

No.	Component group	Description
1	Roof	Roof rail - right side - dent(s) - Smooth repair work
2	Roof	Roof - dent(s) - Smooth repair work
3	Side panel - rear right side	Side panel - dent(s) - Smooth repair work
4	Side panel - rear right side	Sill - Scratched - Smart repair
5	Side panel - rear left side	Side panel - Dent / paintcoat damage - Repair and paint
6	Rear bumper	Rear bumper - Scratched - Paint
7	Door - front left side	Door - Scratched - Paint
8	Door - rear left side	Door - Dent / paintcoat damage - Repair and paint
9	Bonnet	Bonnet - Dent / paintcoat damage - Repair and paint

Wear and tear

No.	Component group	Description
1	Equipment	Umbrella - Missing - No deduction

The vehicle shows signs of wear and tear commensurate with its age and use.

Missing parts

Description

Equipment - Vehicle key



Previous damages

No.	Previous damage	Extent of damage (Net)
1	Front, Side right, Provided by user / customer, from 13 Jun 2025	6.671,86 €

Repainting

No.	Repainting
1	Mudguard - right side, Door - front right side

Paint coat thickness measurement

Mudguard - right side	167 µm	Door - front right side	166 µm
-----------------------	--------	-------------------------	--------

Order/Scope of Order

An order was placed to prepare a sales report for the described vehicle. This report includes the following:

- Description of key vehicle information
- Documentation of equipment features
(*Delivery by third-party service providers*)
- Documentation of damage, defects, missing parts
- Documentation of prior damage, unrepaired prior damage, repainting
- A brief visual or functional inspection of the equipment details, if possible.
(*Functional testing of driver assistance systems is not included in the scope of services!*)
- a photographic documentation of the vehicle

Basis for the order

This product is based on the guidelines for vehicle returns and valuations published by Alphabet Fleet GmbH. The expert makes the specific findings in each individual case objectively, within the framework of the prescribed standards, based on their own expertise.

The vehicle inspection takes place in a fully assembled, unassembled state.

Damage or defects that can only be detected during disassembly/diagnostic work or through further investigation remain within the realm of prognostic risk. An increased risk exists due to concealed defects caused by fraudulent misrepresentation and which were not identifiable by the expert.

Damage or defects resulting from normal use or wear and tear of the vehicle will be accepted in accordance with the applicable standard.

There was no explicit identification or monetary consideration of the expected features within the product.

Features which, in their nature and extent, slightly exceed normal use but do not constitute unacceptable damage, will be documented and indicated as signs of wear, if applicable.

Damage or defects that, according to the applicable standard, can no longer be attributed to normal use or wear and tear are listed under "Value Reducing Factors" in the product description.

Depending on the product specification, a monetary ID can be provided. If this takes place, the costs can be 100% d or pro rata depending on the vehicle's age and mileage.

Previous damages

According to available information previous damages were repaired at the vehicle. Traces of repairs, which allow conclusions about the area of repair, were not recognizable during the inspection.



Figure 1: Diagonal front (left)



Figure 2: Diagonal front (right)



Figure 3: Diagonal rear (left)



Figure 4: Diagonal rear (right)



Figure 5: Interior - front



Figure 6: Interior - rear



Figure 7: Instrument cluster



Figure 8: Instrument panel



Figure 9: Interior 360° view



Figure 10: Cargo area

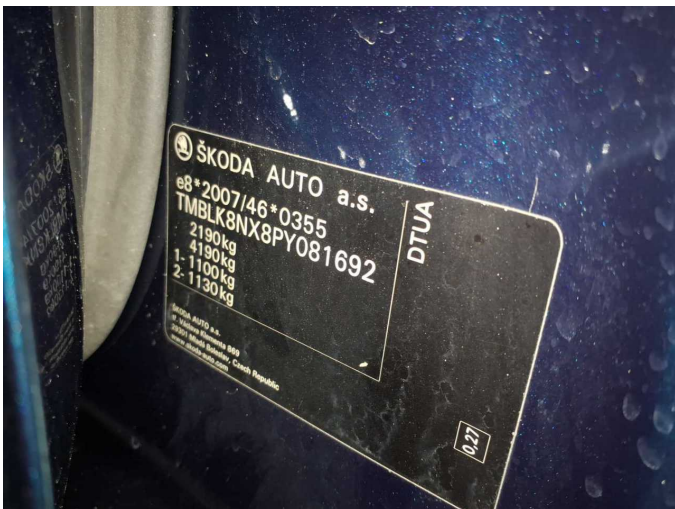

Figure 11: VIN



Figure 12: Mounted tyres



Figure 13: Documents



Figure 14: Documents

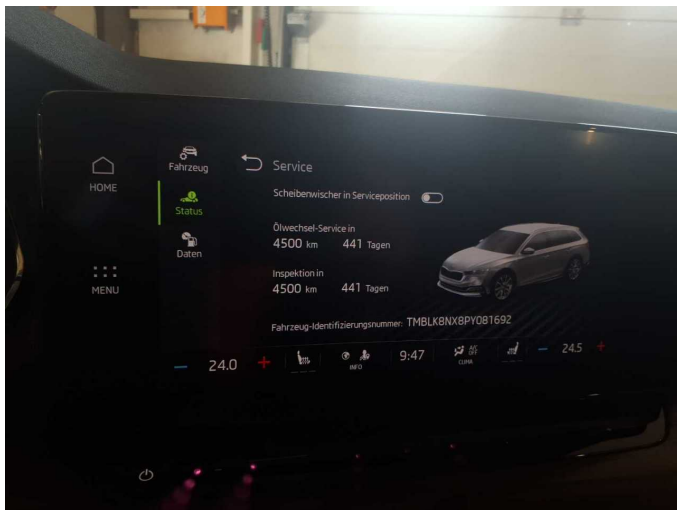

Figure 15: Documents



Figure 16: Navigation



Figure 17: Misc.



Figure 18: Misc.



Figure 19: Misc.



Figure 20: Misc.



Figure 21: Misc.



Figure 22: Misc.

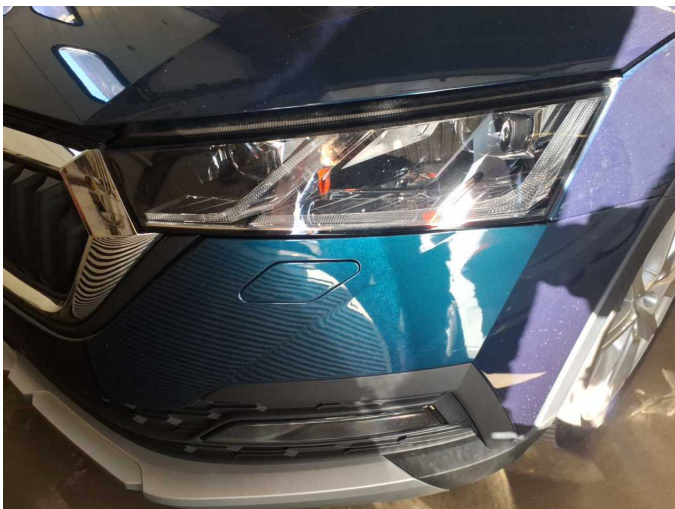

Figure 23: Misc.



Figure 24: Misc.



Figure 25: Misc.



Figure 26: Misc.



Figure 27: Misc.



Figure 28: Misc.



Figure 29: Misc.



Figure 30: Misc.



Figure 31: Misc.



Figure 32: Misc.

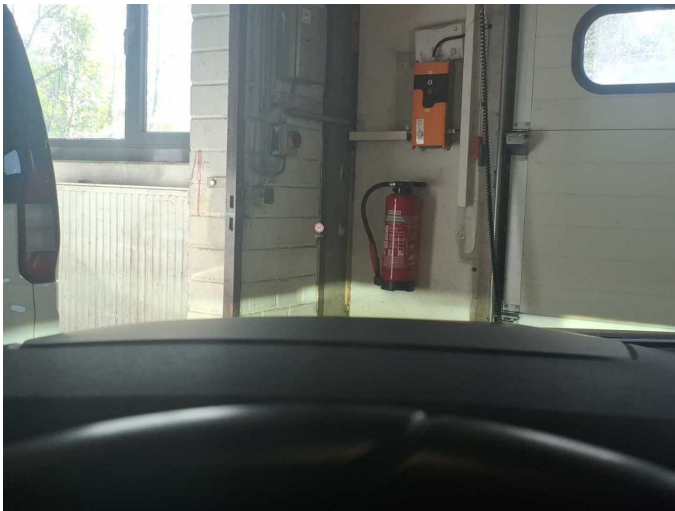

Figure 33: Misc.



Figure 34: Misc.



Figure 35: Misc.

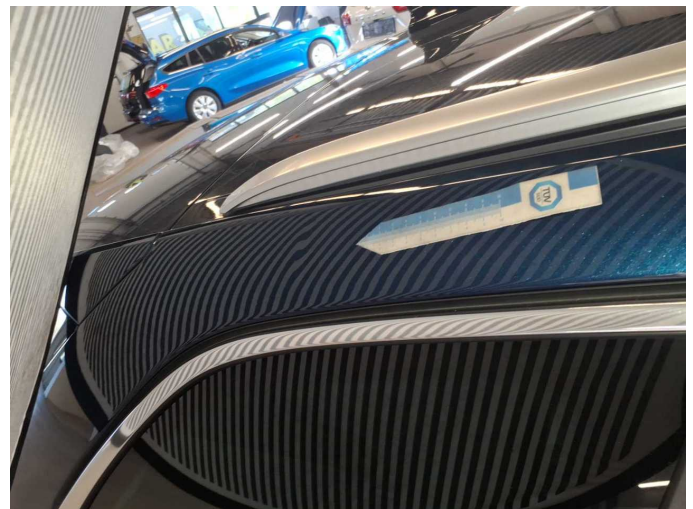

Damage 1: Roof: Roof rail - right side - dent(s) - Smooth repair work



Damage 1: Roof: Roof rail - right side - dent(s) - Smooth repair work

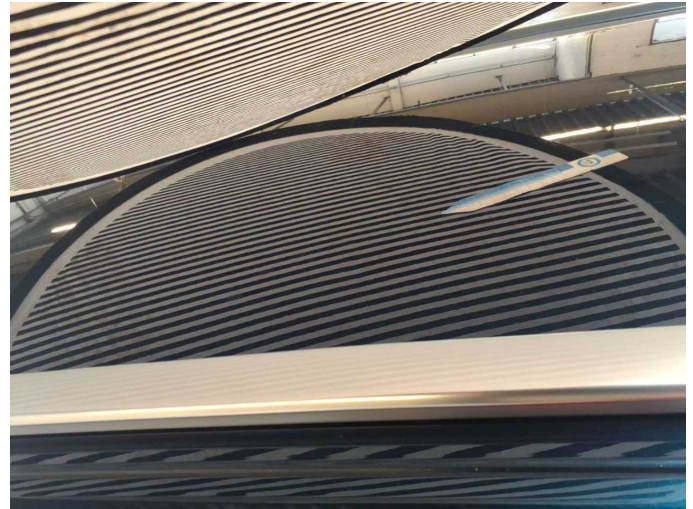

Damage 2: Roof: Roof - dent(s) - Smooth repair work



Damage 2: Roof: Roof - dent(s) - Smooth repair work

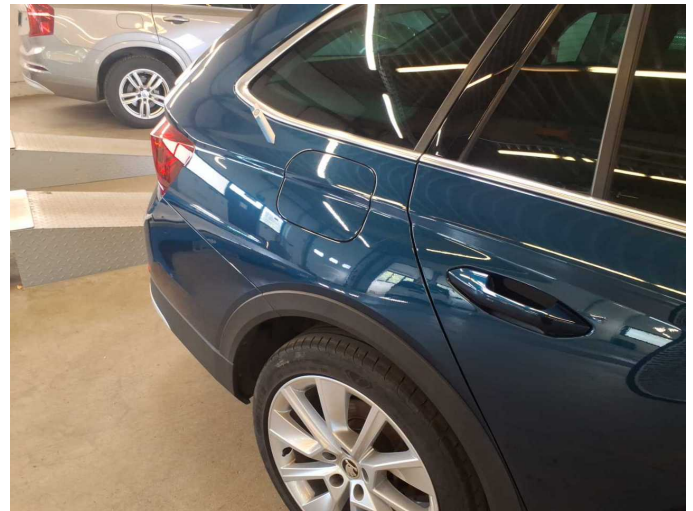

Damage 3: Side panel - rear right side: Side panel - dent(s) - Smooth repair work

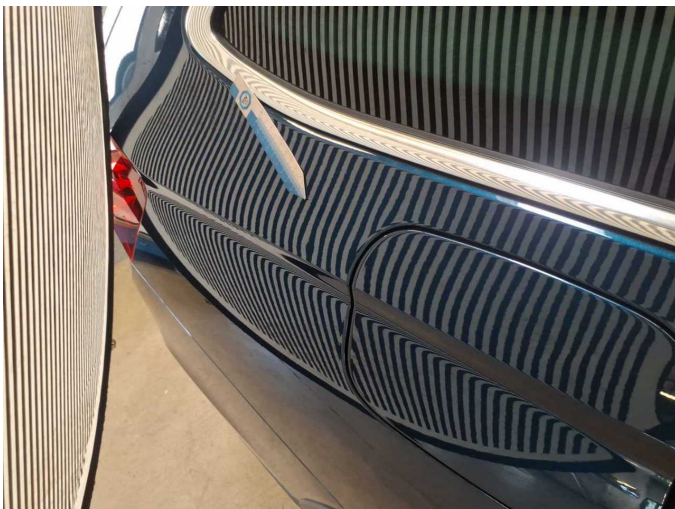

Damage 3: Side panel - rear right side: Side panel - dent(s) - Smooth repair work



Damage 4: Side panel - rear right side: Sill - Scratched - Smart repair



Damage 4: Side panel - rear right side: Sill - Scratched - Smart repair

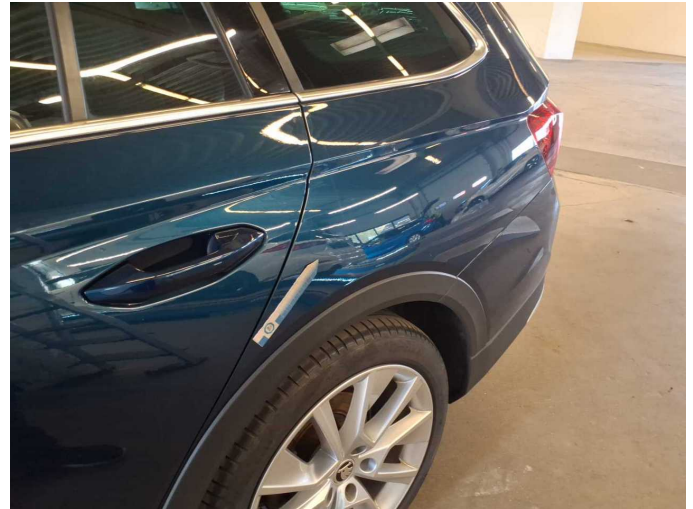

Damage 5: Side panel - rear left side: Side panel - Dent / paintcoat damage - Repair and paint



Damage 5: Side panel - rear left side: Side panel - Dent / paintcoat damage - Repair and paint



Damage 5: Side panel - rear left side: Side panel - Dent / paintcoat damage - Repair and paint



Damage 5: Side panel - rear left side: Side panel - Dent / paintcoat damage - Repair and paint

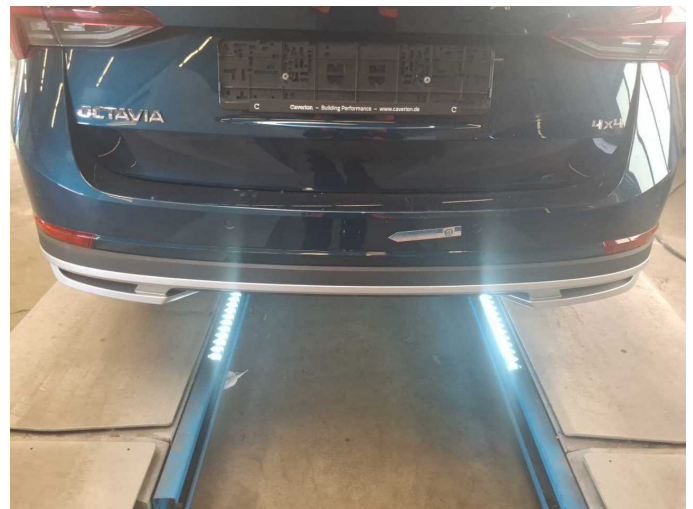

Damage 6: Rear bumper: Rear bumper - Scratched - Paint



Damage 6: Rear bumper: Rear bumper - Scratched - Paint

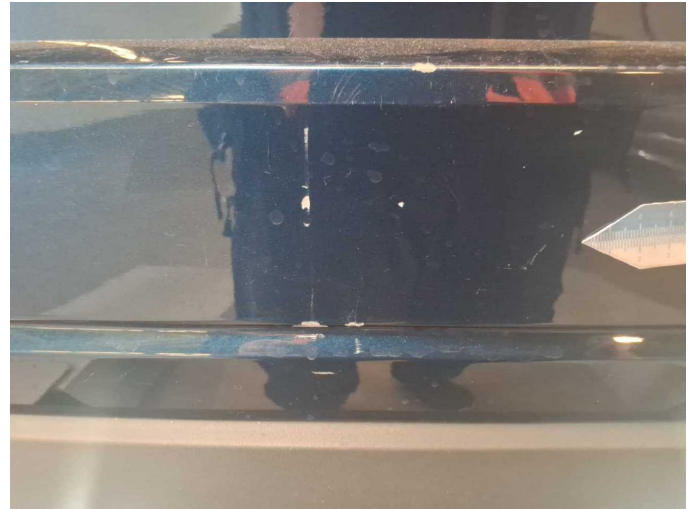

Damage 6: Rear bumper: Rear bumper - Scratched - Paint



Damage 6: Rear bumper: Rear bumper - Scratched - Paint



Damage 7: Door - front left side: Door - Scratched - Paint

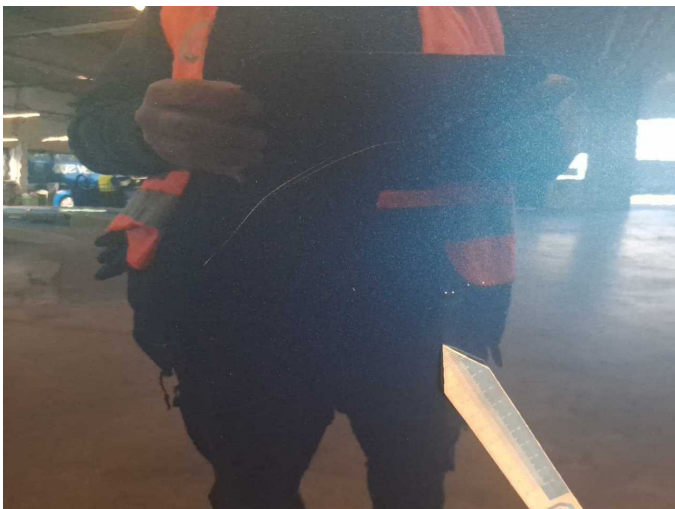

Damage 7: Door - front left side: Door - Scratched - Paint



Damage 8: Door - rear left side: Door - Dent / paintcoat damage - Repair and paint



Damage 8: Door - rear left side: Door - Dent / paintcoat damage - Repair and paint



Damage 8: Door - rear left side: Door - Dent / paintcoat damage - Repair and paint

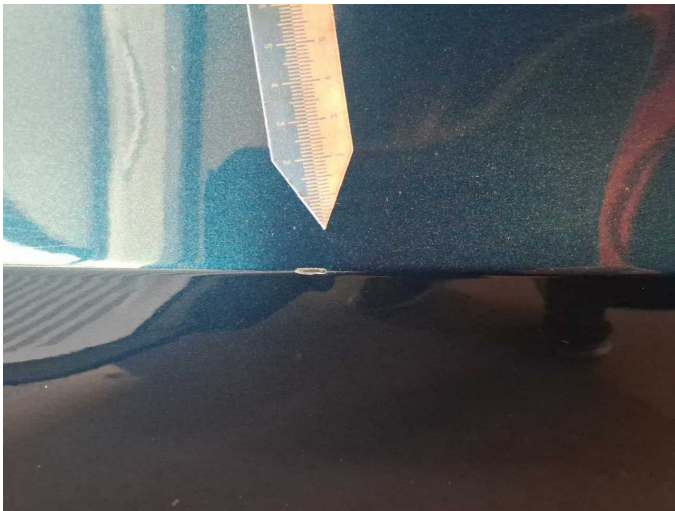

Damage 8: Door - rear left side: Door - Dent / paintcoat damage - Repair and paint



Damage 8: Door - rear left side: Door - Dent / paintcoat damage - Repair and paint



Damage 9: Bonnet: Bonnet - Dent / paintcoat damage - Repair and paint

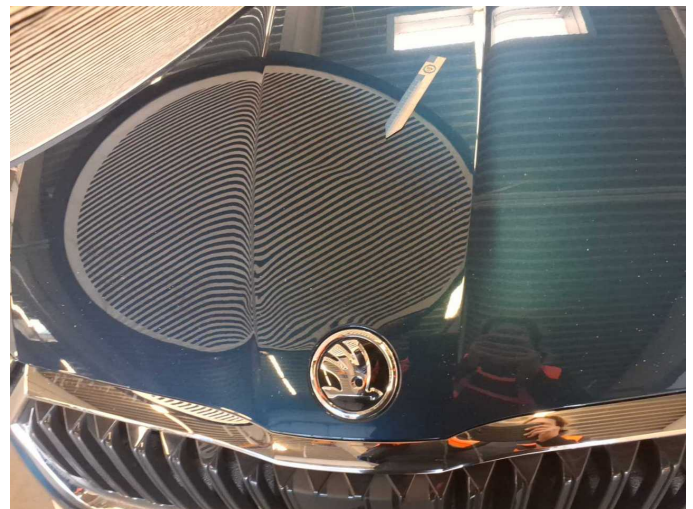

Damage 9: Bonnet: Bonnet - Dent / paintcoat damage - Repair and paint



Damage 9: Bonnet: Bonnet - Dent / paintcoat damage - Repair and paint



Damage 9: Bonnet: Bonnet - Dent / paintcoat damage - Repair and paint

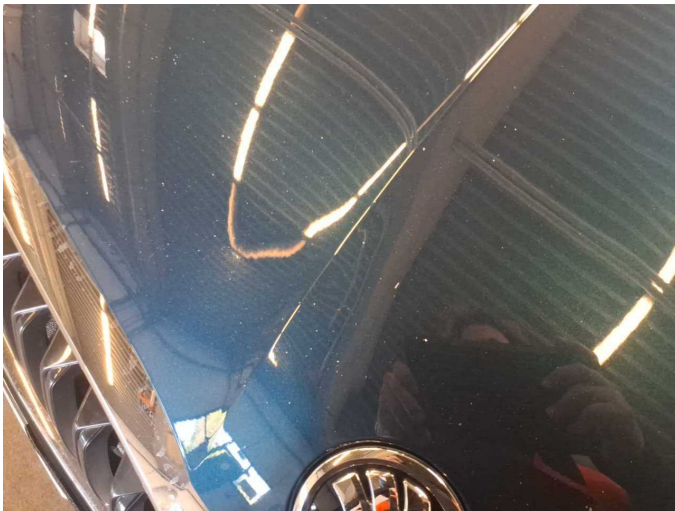

Damage 9: Bonnet: Bonnet - Dent / paintcoat damage - Repair and paint

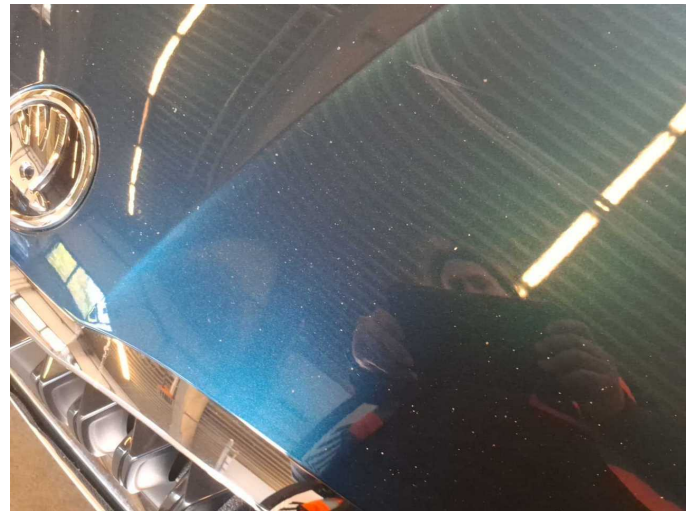

Damage 9: Bonnet: Bonnet - Dent / paintcoat damage - Repair and paint

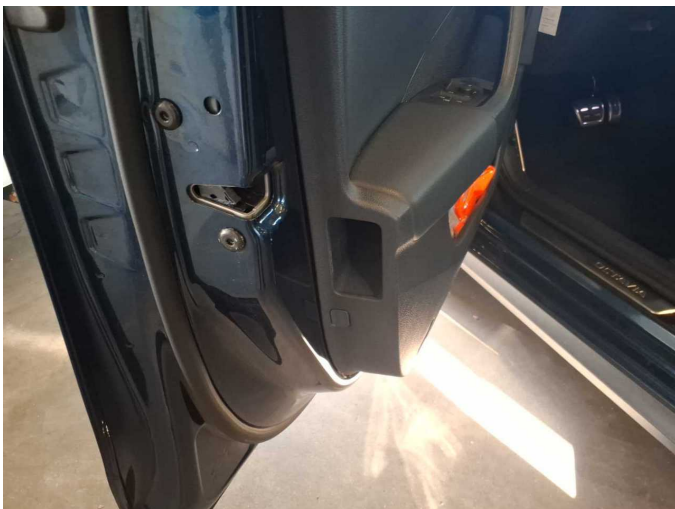

Wear and tear 1: Equipment: Umbrella - Missing - No deduction

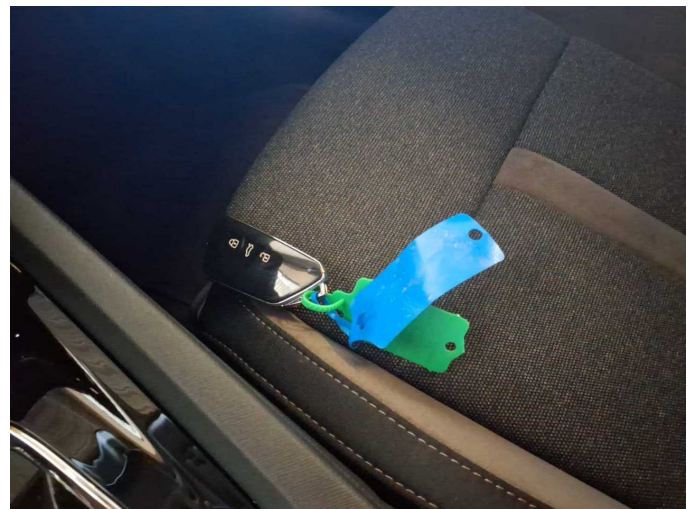

Missing part 1: Equipment: Vehicle key - Missing - Replace



Repainting 1: Mudguard - right side, Door - front right side



Repainting 1: Mudguard - right side, Door - front right side



Repainting 1: Mudguard - right side, Door - front right side



Repainting 1: Mudguard - right side, Door - front right side