

Expertise

Protocol number: 45890953
Order No. / Reference: 26478882
Inspection date: 10 Jun 2026

Manufacturer: Audi

Model: Q5 40 TDI quattro S tronic advanced

VIN: WAUZZZFY2P2025363



Vehicle details

Manufacturer / Type / Model / Equipment

Audi Q5 40 TDI quattro S tronic advanced

Vehicle Identification number WAUZZZFY2P2025363

Mileage (Read) 184,358 km

First registration 10 Nov 2022

Number of holders 1

Next periodical technical inspection 01/2028
(Report on hand)

Power / Engine displacement 150 kw / 1,968 ccm

Fuel type / Cylinder Hybrid Diesel / E / 4

Gearbox / Number of gears Automatic / 7

Type of drive All-wheel drive

Type of vehicle SUV

Colour / colour code Brillantschwarz

Doors / Seats 5 / 5

Upholstery type Leather

Colour of upholstery Black

Re-import no



Vehicle details

Maintenance booklet / proof	digital proof / complete	Next maintenance in	3 Monat(e)
Last service on / at	01/2026 at 176,028 km		
Key is / should be	2 / 2	FZG documents	ZB#2 (B) was available (copy), ZB#1 (S) was not available.
		Letter No.	GM725863
Previous damage / Accident	Detectable	Repainting	Detectable
Inspection conditions	sufficient	Lifting equipment / pit	yes
Test drive	Not performed	Engine function test	Performed
Manufacturer key number/ type code number	0588 / BQW 00563		
Emission standard	EURO6;WLTP;AP;PI/CI; M, N1 I	fine dust sticker	
Permitted total weight	2,510 kg	Empty weight	

Tyres

Mounted tyres

#	Tyre size	Type of tyre	Manufacturer	Tread depth
1)	235/65 R17 108H	Winter tyres on Light alloy	Goodyear	6mm / 6mm
2)	235/65 R17 108H	Winter tyres on Light alloy	Goodyear	7mm / 7mm

Additional tyres

#	Tyre size	Type of tyre	Manufacturer	Tread depth
1)	235/60 R18 107W	Summer tyres on Light alloy	Bridgestone	5mm / 5mm
2)	235/60 R18 107W	Summer tyres on Light alloy	Bridgestone	6mm / 6mm

Legend: Tread depth information for the left tire is listed first, for the right tire it is listed second on the axle in the direction of travel.



Equipment

Standard equipment

- AdBlue tank (12 liters)
- Airbag: Front side airbags and head airbag system
- "quattro" all-wheel drive with ultra technology
- Traction control (ASR)
- Audi drive select
- Audi pre sense city
- Hill descent control
- Roof edge spoiler
- Decorative inlays Micrometallic silver
- Tachometer
- Door sill trims with aluminum inlay at the front
- Electronic Differential Lock (EDS)
- Driver Information System
- Electric windows front and rear
- front and rear floor mats
- Cruise control system including speed limiter
- Heated rear window
- Interior lighting
- Manual child lock
- Automatic air conditioning
- boot floor mat
- Front headrests
- Stainless steel loading sill protector
- Light/rain sensor
- front center armrest
- Non-smoking version
- Wheel: Alloy wheels, 18" 5-twin-spoke dynamic
- Wheel: Tire repair kit
- Electromechanical power steering
- Seats: Split-folding rear seat backrest
- Front sun visor
- Phone: Bluetooth interface
- First aid kit with warning triangle
- Electronic immobilizer
- Central locking with remote control
- Airbag for driver and front passenger
- Accent areas matte black
- Anti-lock braking system (ABS)
- Audi connect emergency call & service with Audi connect Remote & Control
- Exterior mirror housings in body color
- third brake light
- Black roof rails with roof rack recognition
- Diesel particulate filter (DPF)
- Rear parking sensors
- Electromechanical parking brake
- Electronic Stability Control (ESC)
- Chassis: Standard chassis
- Remote key (without Safe-Lock)
- Luggage compartment lid, electrically opening and closing
- Transmission: S tronic 7-speed
- rear window wiper
- Interior mirror dimming
- ISOFIX child seat attachment and Top Tether for the outer rear seats
- Rear headrests (3)
- Paint finish: Solid
- LED taillights
- Mild hybrid
- Model designation according to new performance labeling
- Wheel: On-board tools (excluding jack)
- Wheel: Tire pressure monitoring system
- Radio accessories: Data module Europe
- Seat belts
- Seats: Front seats manually adjustable
- Start-stop system
- Separation net
- Glazing: Windscreen in heat-insulating and acoustic glazing
- black decorative trim



Extra equipment

- Ambient lighting package (in addition to the standard interior lighting (LED): - approach lighting in the exterior door handles - entry lights on the underside of the front doors - front footwell lighting - illuminated interior door handles front and rear - ambient lighting in the front and rear doors - illuminated storage compartment below the instrument panel - ambient lighting on the front center console)
- Business Package (Audi phone box - MMI Navigation plus (incl. driver information system with color display) - Audi virtual cockpit - 3-spoke leather steering wheel with multifunction plus - Heated front seats - Automatically dimming interior mirror - Electrically adjustable, heated and folding exterior mirrors, automatically dimming on both sides incl. curb view function for the passenger mirror - High-beam assistant - Manual sunshade for rear door windows)
- Camera-based traffic sign recognition (Supports the driver by displaying traffic signs detected within the system's limits, such as speed limits, no-overtaking zones, and temporary speed restrictions, which are within the detection range of the front camera. The traffic sign recognition is displayed automatically in the digital instrument cluster or in the optional Audi virtual cockpit.)
- Fuel tank 70 liters with additional 24-liter AdBlue tank (larger tank for AdBlue solution)
- Hold assist (holds the vehicle indefinitely after stopping on inclines and declines typical in road traffic.)
- Lane change warning including Audi pre sense rear (lane change assistant, supports the driver within system limits when changing lanes (functional range from approx. 15 to a maximum of 250 km/h) by displaying the information in the respective exterior mirror. Audi pre sense rear uses additional radar sensors to detect potential rear-end collisions within system limits. In combination with the optional parking aid plus or parking assistant, exit warning and rear cross-traffic assist are also included).
- LED headlights: Matrix LED headlights with dynamic light display and dynamic turn signals (multifunction camera - headlight cleaning system). Front and rear LED headlights with the following functionalities: - visually enhanced daytime running lights - low beam - high beam - position lights - turn signals - cornering lights - all-weather lights - maneuvering lights - motorway lights - automatic dynamic headlight range control - static cornering lights - dynamic light display for coming home/leaving home functions.
- Radio accessories: Bang & Olufsen Premium Sound System with 3D sound (19 speakers (including center speaker/subwoofer and additional 3D sound tweeters and midrange drivers) - 16-channel amplifier with 755 watts - illuminated front speaker grilles - speed-dependent volume adjustment - spatial sound reproduction thanks to the new 3D sound feature. This is created by additional speakers in the A-pillar, by the midrange drivers and by Fraunhofer Symphoria technology.)
- Advanced bumper with full paint finish
- Black fabric headliner
- Black Optics Package (Sets striking accents with black-painted areas on particularly prominent design elements at the front, rear, and side profile of the vehicle. The Black Optics Package includes: - black accents in the area of the Audi Singleframe grille, the trim strips on the side windows, and the front and rear bumpers - exterior mirror housings in black (available as an option) - roof rails in black. Design varies depending on the model and equipment.)
- Comfort center armrest at the front (adjustable in tilt and longitudinally sliding or completely foldable)
- Comfort key (without Safelock) (provides access and engine start authorization without actively using the vehicle key. With the electronic access and immobilizer system, you can open your vehicle at the doors and tailgate via wireless communication between the key and the vehicle, and lock it using the sensors on the door handles. The comfort key must be carried in the vehicle for this to work. The engine is started and stopped using the engine start/stop button.)
- Electrically adjustable, heated and folding exterior mirrors, automatically dimming on both sides (including curb view function for the passenger side - with integrated LED turn signal - aspherical mirror glass on the left, convex on the right - including heated windshield washer nozzles - the curb view function tilts the passenger exterior mirror downwards when reverse gear is engaged, giving the driver a better view of the curb).
- Front seat heating (for driver and front passenger side, individually adjustable in 3 stages via direct selection button on the climate control unit)
- Glazing: Sun protection glazing, tinted (rear window, rear door and side windows tinted)
- Parking aid plus (supports the driver with acoustic signals and a display message when parking and maneuvering. The parking aid is activated by engaging reverse gear or via a button in the center console, or automatically when the distance to a detected object is less than 90 cm. Automatic activation can be switched on and off.)
- Reversing camera (Within the system's limits, the reversing camera captures the area behind the vehicle and displays it on the MMI screen using dynamic display elements. The system allows a choice between perpendicular parking mode and trailer mode (in conjunction with a factory-installed trailer hitch). Depending on the selected mode, the calculated driving lane or a guide line for coupling a trailer is displayed. The reversing camera is discreetly integrated into the tailgate handle.)
- Seats: Driver's seat electrically adjustable (with electric adjustment of seat height, seat longitudinal position, seat tilt and backrest tilt for the driver's seat - passenger seat manually adjustable)
- Seats: Front sports seats
- Seats: Lumbar support for the front seats, electric (4-way) (horizontally and vertically adjustable)



- Seat covers in leather/artificial leather mono.pur 550 combination (seat center section of the front seats and the two outer rear seats as well as seat side bolster on the driver's side in the entry area in leather - seat side bolsters, headrests, center armrest front and rear as well as middle rear seat in artificial leather mono.pur 550)
- Telephone: Smartphone Interface in conjunction with Business Package or MMI Navigation (The smartphone interface (Android Auto and Apple CarPlay) connects your smartphone to your Audi and seamlessly displays your smartphone content directly on the MMI display via USB. Navigation, telephony, music, and selected third-party apps can be conveniently controlled via the MMI touchscreen and your smartphone's voice control. The connection can be established either using a suitable USB cable or wirelessly.)
- Towbar (ball head mechanically swiveling with electric release - ball rod and head made of forged steel - operation via push button in the luggage compartment - trailer stabilization via the electronic stability control (ESC) The integrated swiveling system socket allows continuous operation of electrical devices in the trailer or caravan while driving and can be swivelled invisibly behind the bumper apron when not in use)
- Steering wheel: Leather steering wheel in 3-spoke design with multifunction plus (with 14 multifunction buttons for convenient operation of the available infotainment features such as audio skip, telephony, NAV button or the freely programmable button - adjustable in height and distance - with full-size airbag - shift paddles for manual changing of the driving modes)
- Telephone: Audi Phone Box (features as Audi phone box light; additional functions: The Audi phone box includes: - Bluetooth interface - Hands-free system - Coupling antenna for connecting the mobile phone to the external antenna for improved reception quality and reduced mobile phone radiation in the vehicle interior - LTE support - Charging option via USB port or wireless charging (Qi standard) - Forgetfulness warning - Charging status display in the MMI touch display)
- Tour Assistance Package (adaptive cruise control - traffic jam assist - Audi active lane assist - predictive efficiency assist - Audi pre sense front - evasive steering assist - left turn assist - high beam assist - camera-based traffic sign recognition)

Brief expert findings

Documents submitted	At the time of the inspection, the vehicle registration certificate Part 2 (title) was available, but the vehicle registration certificate Part 1 (document) was not. (Copy)
VIN comparison	The vehicle identification number (VIN) was read from the vehicle and its conformity with the submitted documents was confirmed by the undersigned during the inspection.
Inspection	The inspection conditions were sufficient for the assessment of the vehicle. Lifting equipment and/or a pit were available for examining the vehicle.
Test drive	No test drive/shunting maneuver was carried out during the inspection of the vehicle.
Engine function test	An engine test run was performed.

Value reducing factors

No.	Component group	Description
1	Front bumper	Front bumper - Stone chips - No deduction
2	Misc.	Inspection / maintenance (Intervall mehrfach überzogen) - No deduction
3	Bonnet	Bonnet (aufpolieren) - Scratch(es) - Smart repair
4	Bonnet	Insulation lining - Missing - Replace
5	Mudguard - right side	Mudguard - right side - Scratched - Paint
6	Door - front left side	Door - Scratched - Paint

Wear and tear

No.	Component group	Description
1	Rear bumper	Rear bumper - Scratched - No deduction
2	Side panel - rear right side	Sill - Scratch(es) - No deduction

The vehicle shows signs of wear and tear commensurate with its age and use.



Missing parts

Description

Documents - Log book
Equipment - Tirefit complete

Previous damages

No.	Previous damage	Extent of damage (Net)
1	Front, Side - left, Provided by user / customer, from 26 Jun 2023	2.755,93 €
2	Front, Provided by user / customer, from 17 Jan 2025	3.254,54 €
3	Rear, Side right, Provided by user / customer, from 30 Jan 2025	4.645,37 €

Repainting

No. Repainting

1 Bonnet, Door - front left side, Door - front right side, Professionally carried out, Invoice of repair done Non-existent

Paint coat thickness measurement

Bonnet	213 µm	Door - front left side	149 µm
Door - front right side	163 µm		

Order/Scope of Order

An order was placed to prepare a sales report for the described vehicle. This report includes the following:

- Description of key vehicle information
- Documentation of equipment features
(*Delivery by third-party service providers*)
- Documentation of damage, defects, missing parts
- Documentation of prior damage, unrepaired prior damage, repainting
- A brief visual or functional inspection of the equipment details, if possible.
(*Functional testing of driver assistance systems is not included in the scope of services!*)
- a photographic documentation of the vehicle

Basis for the order

This product is based on the guidelines for vehicle returns and valuations published by Alphabet Fleet GmbH. The expert makes the specific findings in each individual case objectively, within the framework of the prescribed standards, based on their own expertise.

The vehicle inspection takes place in a fully assembled, unassembled state.

Damage or defects that can only be detected during disassembly/diagnostic work or through further investigation remain within the realm of prognostic risk. An increased risk exists due to concealed defects caused by fraudulent misrepresentation and which were not identifiable by the expert.

Damage or defects resulting from normal use or wear and tear of the vehicle will be accepted in accordance with the applicable standard.

There was no explicit identification or monetary consideration of the expected features within the product.

Features which, in their nature and extent, slightly exceed normal use but do not constitute unacceptable damage, will be documented and indicated as signs of wear, if applicable.

Damage or defects that, according to the applicable standard, can no longer be attributed to normal use or wear and tear are listed under "Value Reducing Factors" in the product description.

Depending on the product specification, a monetary ID can be provided. If this takes place, the costs can be 100% d or pro rata depending on the vehicle's age and mileage.



Previous damages

According to available information previous damages were repaired at the vehicle. Traces of repairs, which allow conclusions about the area of repair, were not recognizable during the inspection.

Comments

- Der Winterradsatz ist kein Bestandteil der Ausstattungsliste.



Figure 1: Diagonal front (left)



Figure 2: Diagonal front (right)



Figure 3: Diagonal rear (left)



Figure 4: Diagonal rear (right)

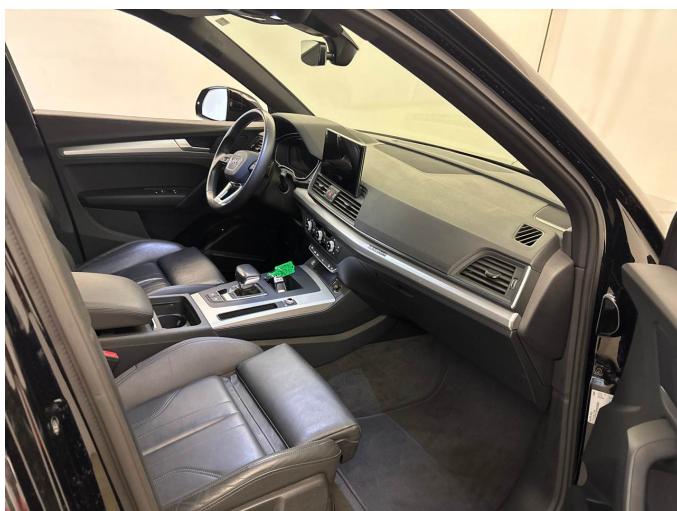

Figure 5: Interior - front

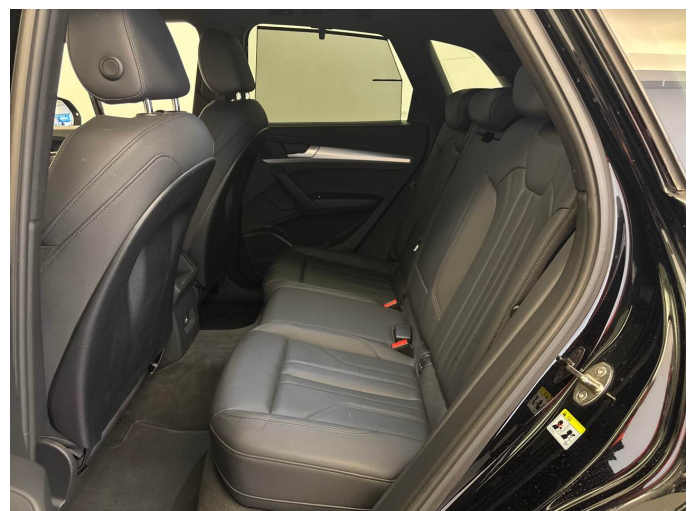

Figure 6: Interior - rear



Figure 7: Instrument cluster



Figure 8: Instrument panel



Figure 9: Interior 360° view



Figure 10: Cargo area

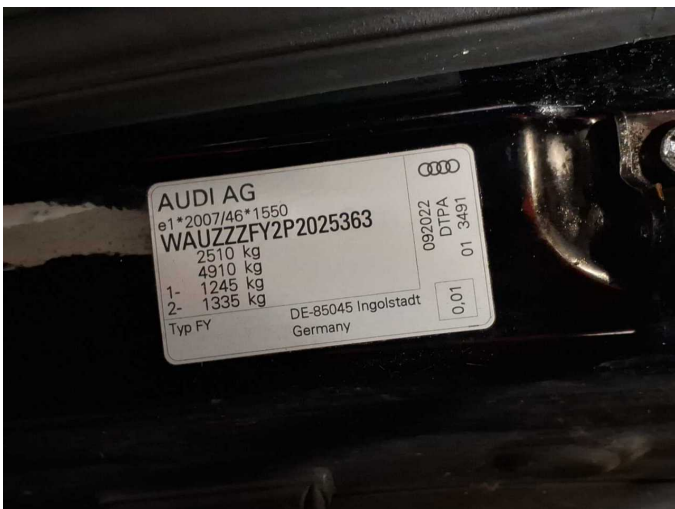

Figure 11: VIN



Figure 12: Mounted tyres



Figure 13: Documents

Untersuchungsart: Hauptuntersuchung nach §29 StVZO

(3) Ort und Datum der Prüfung: Kassel, 15.01.2025

(2) Anst. Kennzeichen:	(1) FA-Motor:	WALZZFY2P2025363
FA-Art: PKW	(5) FA-Klasse:	M1 AC
Hersteller: AUDI	HSN:	0505
Typbezeichnung: FY	TSN / VSN:	BQW / 05603
zul.Gesamtmasse: 2510 kg	Kilometerstand:	178129 km
Erstzulassung: 10.11.2022	Wahl-Nr.:	00.00

Sehr geehrte Kunden, sehr geehrter Kunde,
 Ihr Fahrzeug wurde gemäß Ihrem Auftrag nach oben genannter Untersuchungsart geprüft und abschließend freigegeben.

(7) Untersuchungsergebnis:	Prüfplakette		(8) Nächste HUP		Wiedervorführung:	
	ohne erkennbare Mängel	zuguteilt	01.26			
Bremsenergebnis	links (d/N)	rechts (d/N)	Bremsdruck (bar)	Bremsdruck (bar)	Bremskraft (kN)	Bremskraft (kN)
1.Achse	290	290	52,6	-	45	45
2.Achse	234	227	90,8	-	45	45
Fahrdrehmoment	1.Achse	175	151	-	330	330
2.Achse	-	-	-	-	-	-
Gesamtüberprüfung	13,4		-		-	

(9) Prüf-Nr.: 12255
 (10) Prüf-Nr.: 12255

Stempel: [Signature]

Bemerkung: -0/01

M-S: [Signature]

Brutto: [Signature]

Figure 14: Documents



Figure 15: Additional tyres



Figure 16: Additional tyres



Figure 17: Navigation

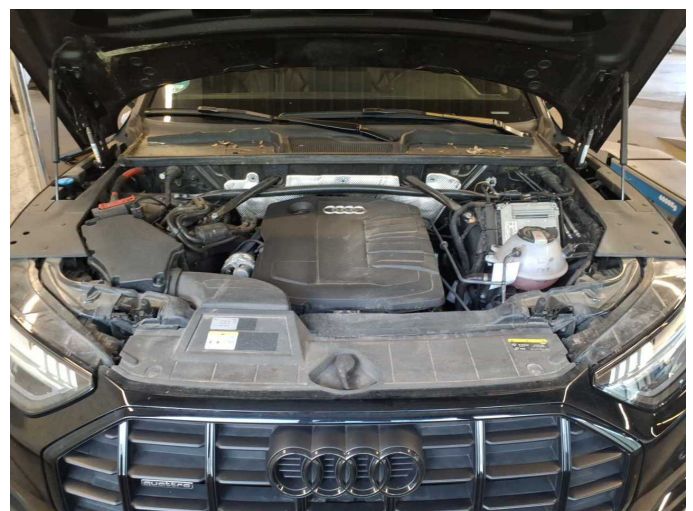

Figure 18: Misc.

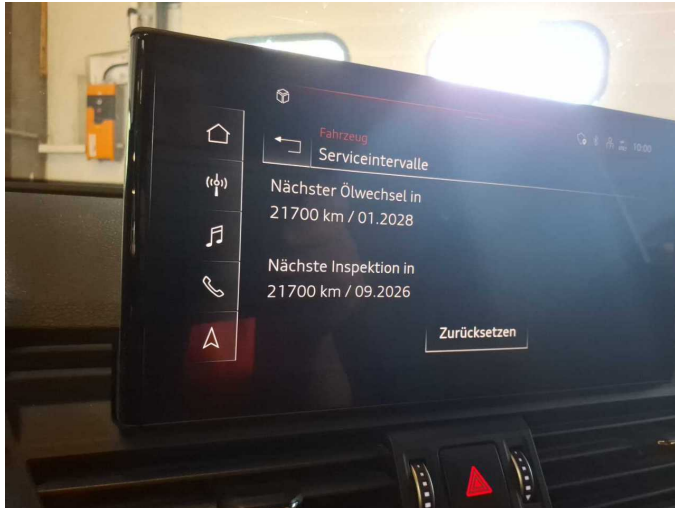

Figure 19: Misc.



Figure 20: Misc.



Figure 21: Misc.



Figure 22: Misc.



Figure 23: Misc.

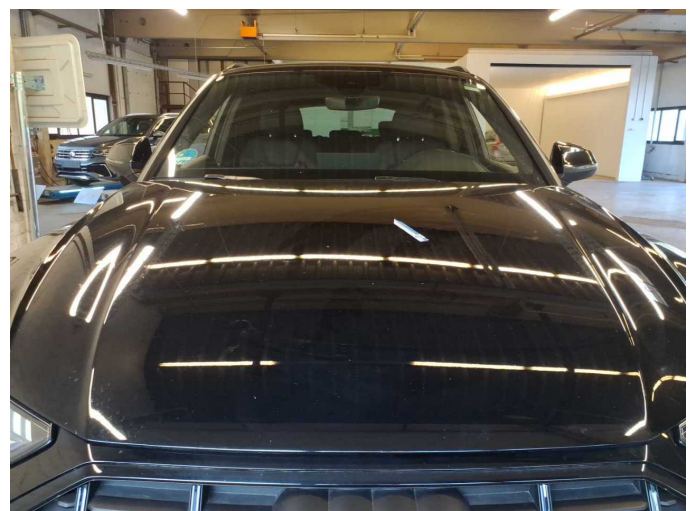

Damage 3: Bonnet: Bonnet (aufpolieren) - Scratch(es) - Smart repair



Damage 3: Bonnet: Bonnet (aufpolieren) - Scratch(es) - Smart repair



Damage 3: Bonnet: Bonnet (aufpolieren) - Scratch(es) - Smart repair



Damage 4: Bonnet: Insulation lining - Missing - Replace



Damage 5: Mudguard - right side: Mudguard - right side - Scratched - Paint

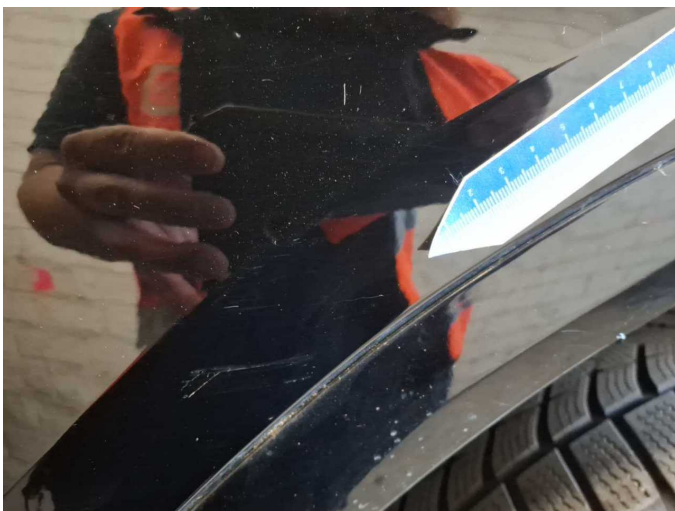

Damage 5: Mudguard - right side: Mudguard - right side - Scratched - Paint



Damage 5: Mudguard - right side: Mudguard - right side - Scratched - Paint



Damage 6: Door - front left side: Door - Scratched - Paint



Damage 6: Door - front left side: Door - Scratched - Paint



Damage 6: Door - front left side: Door - Scratched - Paint



Missing part 2: Equipment: Tirefit complete - Missing - Replace

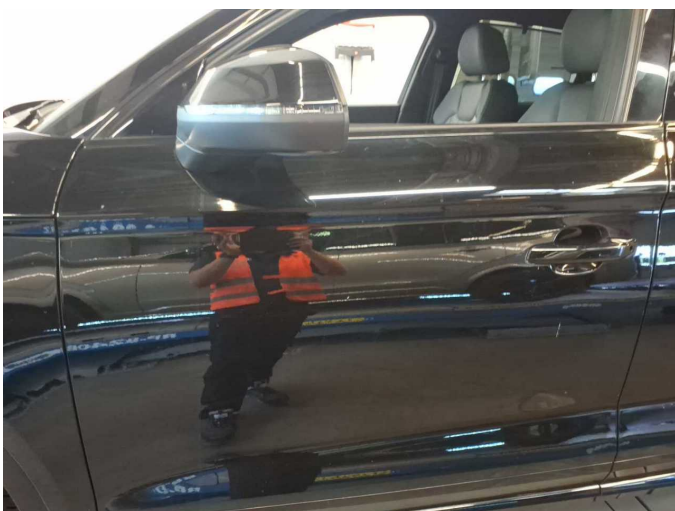

Repainting 1: Bonnet, Door - front left side, Door - front right side



Repainting 1: Bonnet, Door - front left side, Door - front right side



Repainting 1: Bonnet, Door - front left side, Door - front right side



Repainting 1: Bonnet, Door - front left side, Door - front right side



Repainting 1: Bonnet, Door - front left side, Door - front right side



Repainting 1: Bonnet, Door - front left side, Door - front right side

Wartungshistorie

(gemäß Auftraggeber Informationen)



Fahrgestellnummer: WAUZZZF2P2025363
Hersteller / Modell: AUDI AUDI Q5 40 TDI quattro S tronic advanced

Datum	KM-Stand	Beschreibung
15.01.2026	176.028	AU; Bremsbelagfühler ern; Bremse Sonstiges; Bremsklötze hinten; Bremsklötze vorne; Bremsscheiben + Klötze h; Bremsscheiben + Klötze v; Bremsscheiben hinten; Bremsscheiben vorne; Getriebeöl ern/prüfen; Kraftstofffilter ern; Luftfiltereinsatz ern; Motoröl b. Wartung; Ölfilter ern; Regelwartungsdienst; Reparatur Sonstiges; Systemtest/Eigendiagnose; Wartung Sonstiges
29.07.2025	148.848	Motoröl b. Wartung; Ölfilter ern; Regelwartungsdienst; Wartung Sonstiges
29.04.2025	136.132	Systemtest/Eigendiagnose
02.12.2024	117.794	Bremsbelagfühler ern; Bremse Sonstiges; Bremsklötze hinten; Bremsklötze vorne; Bremsscheiben hinten; Bremsscheiben vorne; Getriebeöl ern/prüfen; Kraftstofffilter ern; Kupplung ern; Motoröl b. Wartung; Ölfilter ern; Regelwartungsdienst; Reparatur Sonstiges; Wartung Sonstiges
08.10.2024	109.078	Bremsflüssigkeit; Bremsflüssigkeit ern
05.07.2024	93.016	Luftfiltereinsatz ern; Motoröl b. Wartung; Ölfilter ern; Regelwartungsdienst; Wartung Sonstiges
11.12.2023	61.472	Bremsbelagfühler ern; Bremse Sonstiges; Bremsklötze hinten; Bremsklötze vorne; Bremsscheiben + Klötze h; Bremsscheiben + Klötze v; Bremsscheiben hinten; Bremsscheiben vorne; Getriebeöl ern/prüfen; Kraftstofffilter ern; Motoröl b. Wartung; Ölfilter ern; Regelwartungsdienst; Reparatur Sonstiges; Wartung Sonstiges
04.05.2023	28.662	Motoröl b. Wartung; Ölfilter ern; Regelwartungsdienst; Wartung Sonstiges