

## Expertise

Protocol number: 46363338  
Order No. / Reference: 26649518  
Inspection date: 7 Jul 2026

Manufacturer: Mercedes-Benz

Model: Vito 114 CDI Kompakt HA Aut. BASE

VIN: W1V44760114127127



### Vehicle details

#### Manufacturer / Type / Model / Equipment

Mercedes-Benz Vito 114 CDI Kompakt HA Aut. BASE

**Vehicle Identification number** W1V44760114127127

**Mileage (Read)** 164,388 km

**First registration** 27 Jul 2022

**Number of holders** 1

**Next periodical technical inspection** 08/2026  
(Report on hand)

**Power / Engine displacement** 100 kw / 1,950 ccm

**Fuel type / Cylinder** Diesel / 4

**Gearbox / Number of gears** Automatic / 9

**Type of drive** Rear drive

**Type of vehicle** Van

**Colour / colour code** Brillantsilber metallic

**Doors / Seats** 5 / 2

**Upholstery type** Cloth

**Colour of upholstery** Black-Anthracite



## Vehicle details

<b>Maintenance booklet / proof</b>	Available / complete	<b>Next maintenance in</b>	581 Tag(e)
<b>Last service on / at</b>	09/2025 at 160,857 km		
<b>Key is / should be</b>	2 / 2	<b>FZG documents</b>	ZB#2 (B) was available (copy), ZB#1 (S) was not available.
		<b>Letter No.</b>	GM184513
<b>Previous damage / Accident</b>	Detectable	<b>Repainting</b>	Detectable
<b>Inspection conditions</b>	sufficient	<b>Lifting equipment / pit</b>	yes
<b>Test drive</b>	Not performed	<b>Engine function test</b>	Performed
<b>Manufacturer key number/ type code number</b>	2222 / BBI 04300		
<b>Emission standard</b>	EURO6;WLTP;AR;PI/CI;N1 III, N2	<b>fine dust sticker</b>	
<b>Permitted total weight</b>	2,800 kg	<b>Empty weight</b>	

## Tyres

### Mounted tyres

#	Tyre size	Type of tyre	Manufacturer	Tread depth
1)	225/55 R17 109H	Summer tyres on Steel rim with wheel cover	Continental	7mm / 7mm
2)	225/55 R17 109H	Summer tyres on Steel rim with wheel cover	Continental	7mm / 7mm

### Additional tyres

#	Tyre size	Type of tyre	Manufacturer	Tread depth
1)	225/55 R17 109T	Winter tyres on Steel	Continental	2mm / 2mm
2)	225/55 R17 109T	Winter tyres on Steel	Continental	5mm / 5mm

**Legend: Tread depth information for the left tire is listed first, for the right tire it is listed second on the axle in the direction of travel.**



## Equipment

### Standard equipment

- Screw-in towing eye front/rear
- Driver's side airbag
- Outdoor temperature display
- Battery: fleece battery 12 V / 92 Ah
- Hill start assist
- Brake lights, adaptive
- Front cupholder
- Electronic tachometer
- Chassis: Standard chassis
- HVO-capable vehicle
- Parking brake
- Generator management
- Transmission: 9G-TRONIC
- Seatbelt warning device for front passenger seat
- Lockable glove box
- Interior trim of cargo area, side
- Communication module (LTE) for digital services
- Steering wheel adjustable for tilt and height
- Mercedes-Benz emergency call system
- Breakdown management
- Tires: Tires without specified make
- Sliding door on the right, cargo/passenger compartment
- Crosswind Assist
- Seats: Adjustable passenger seat
- 12V socket
- continuous partition wall
- Pre-installation for Remote Services Plus
- Maintenance interval indicator >>ASSYST<
- Central locking with radio remote control
- Registration certificate, Part II
- Passenger side airbag
- ATTENTION ASSIST
- Battery: Backup battery for starting process
- Fixing points in the roof frame
- third brake light
- COC documents
- Diesel particulate filter
- Electronic Stability Program (ADAPTIVE ESP) with integrated Anti-lock Braking System (ABS)
- Electric windows, driver/passenger
- Generator 14 V / 200 A
- Speed limit 210 km/h
- Weight variant 2,800 kg
- Seatbelt warning device for driver's seat
- Boot lid
- Instrument cluster with pixel matrix display
- Headrests (2), front
- Headlight range control
- Package: BlueEFFICIENCY
- Upholstery: Caluma fabric, black
- Tires: Premium protection tires (3 years)
- Key: 3-button remote control
- electromechanical power steering
- Start-stop function
- Cruise control
- First aid kit
- Warning triangle
- Immobiliser
- Registration as a truck



### Extra equipment

- Distance Assist DISTRONIC active (automatic transmission) (including HOLD function)
- Electrically adjustable and heated exterior mirrors, left and right
- Rear camera not foldable
- Windscreen washer system heater
- Large fuel tank, approx. 70 liters
- LED Intelligent Light System (ILS) (incl. dynamic cornering lights, country road and motorway lights, turning lights, dynamic headlight range control, automatic high beam assist, LED taillights - incl. instrument cluster with pixel matrix display)
- Package: Anti-theft package (includes an anti-theft alarm system (ATS), interior monitoring and towing protection - the audible alarm sounds at intervals for approximately 25 seconds and the hazard warning lights flash rapidly for approximately 4 minutes.)
- Radio: Digital Radio DAB
- Rain sensor
- Tires: 225/55R17
- Tires: M+S 225/55 R 17
- Wheels: Steel rims 6.5 J x 17
- Sliding door on the left (cargo area)
- Seats: Comfort driver's seat
- Sortimo equipment
- Airbag: Thorax-pelvis-sidebag for driver
- Upgrading/downgrading (upgrading to 3.05 t GVW)
- Comfort roof control unit in conjunction with rain sensor
- Driving light assistant (automatically switching on driving lights)
- Tempmatic controlled air conditioning
- Paint finish: Metallic
- leather steering wheel
- Steering wheel height adjustable vertically and axially CL1
- Center console with storage compartment
- CL 4 multifunction steering wheel
- Navigation accessories: Live Traffic Information
- Package: Driver Assistance Package (Blind Spot Assist - Lane Keeping Assist - COLLISION PREVENTION ASSIST)
- Package: Parking (reversing camera - PARKTRONIC)
- Radio/Navigation: Multimedia radio and navigation system "Audio 40" (7-inch LCD touchscreen - DAB digital radio - Apple CarPlay and Android Auto - Bluetooth 3.0 - Hands-free system - Live Traffic Information - 2-way front speakers)
- Tire pressure monitoring (on front and rear axles (wireless))
- Seat: Lumbar support driver's seat
- Seat heating on driver's side
- Windshield washer fluid level warning light

### Brief expert findings

Documents submitted	At the time of the inspection, the vehicle registration certificate Part 2 (title) was available, but the vehicle registration certificate Part 1 (document) was not. (Copy)
VIN comparison	The vehicle identification number (VIN) was read from the vehicle and its conformity with the submitted documents was confirmed by the undersigned during the inspection.
Inspection	The inspection conditions were sufficient for the assessment of the vehicle. Lifting equipment and/or a pit were available for examining the vehicle.
Test drive	No test drive/shunting maneuver was carried out during the inspection of the vehicle.
Engine function test	An engine test run was performed.

### Value reducing factors

No.	Component group	Description
1	Door - front right side	Door (Lack Matt, Mehrkosten möglich) - Unprofessionally repaired - Conditioning
2	Instrument panel	Stowage compartment - Broken / torn - Replace
3	Airbag systems	Airbag - front left side (und Motorkontrolle leuchtet, nicht fahrbereit) - Functional / admissibility - Perform diagnosis
4	2nd wheel set	2 tyres - Does not meet the leasing specifications - Replace
5	Body	Body - Glued / labelled - De-glue / neutralise
6	Sliding door - left side	Sliding door - Dent / paintcoat damage - Repair and paint
7	Wing mirror - left side	Mirror housing - Broken / torn - Replace
8	Boot lid / rear door	Boot lid - Scratch(es) - Paint
9	Bonnet	Bonnet - Dent / paintcoat damage - Repair and paint



## Wear and tear

No.	Component group	Description
1	Mudguard - right side	Mudguard - right side - Scratch(es) - No deduction
2	Interior	Cargo space partition - Scratch(es) - No deduction
3	Rear bumper	Rear bumper (unpainted) - Scratch(es) - No deduction
4	Body	Body (Waschanlagenkratzer) - Scratch(es) - No deduction
5	Vehicle glazing	Windscreen (Rissbildung) - Stone chips - No deduction

The vehicle shows signs of wear and tear commensurate with its age and use.

## Previous damages

No.	Previous damage	Extent of damage (Net)
1	Side right, Provided by user / customer, from 4 Jun 2025	2.495,51 €

## Repainting

No.	Repainting
1	Side panel - rear right side, Professionally carried out, Invoice of repair done Non-existent
2	Door - rear right side, Professionally carried out, Invoice of repair done Non-existent
3	Door - front right side, Unprofessionally carried out, Invoice of repair done Non-existent

## Paint coat thickness measurement

Side panel - rear right side	252 µm	Door - rear right side	252 µm
Door - front right side	192 µm		

## Order/Scope of Order

An order was placed to prepare a sales report for the described vehicle. This report includes the following:

- Description of key vehicle information
- Documentation of equipment features  
(*Delivery by third-party service providers*)
- Documentation of damage, defects, missing parts
- Documentation of prior damage, unrepaired prior damage, repainting
- A brief visual or functional inspection of the equipment details, if possible.  
(*Functional testing of driver assistance systems is not included in the scope of services!*)
- a photographic documentation of the vehicle



## Basis for the order

This product is based on the guidelines for vehicle returns and valuations of light commercial vehicles published by Alphabet Fleet Management GmbH. The expert makes the specific findings in each individual case objectively, within the framework of the prescribed standards, based on their own expertise.

The vehicle inspection takes place in a fully assembled, unassembled state.

Damage or defects that can only be detected during disassembly/diagnostic work or through further investigation remain within the realm of prognostic risk. An increased risk exists due to concealed defects caused by fraudulent misrepresentation and which were not identifiable by the expert.

Damage or defects resulting from normal use or wear and tear of the vehicle will be accepted in accordance with the applicable standard.

There was no explicit identification or monetary consideration of the expected features within the product.

Features which, in their nature and extent, slightly exceed normal use but do not constitute unacceptable damage, will be documented and indicated as signs of wear, if applicable.

Damage or defects that, according to the applicable standard, can no longer be attributed to normal use or wear and tear are listed under "Value Reducing Factors" in the product description.

Depending on the product specification, a monetary ID can be provided. If this takes place, the costs can be 100% d or pro rata depending on the vehicle's age and mileage.

## Previous damages

According to available information previous damages were repaired at the vehicle. Traces of repairs, which allow conclusions about the area of repair, were not recognizable during the inspection.



Figure 1: Diagonal front (left)



Figure 2: Diagonal front (right)



Figure 3: Diagonal rear (left)



Figure 4: Diagonal rear (right)

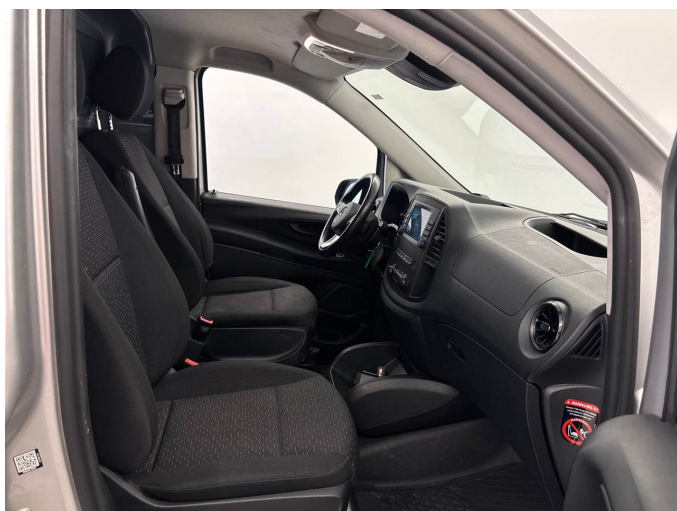

Figure 5: Interior - front



Figure 6: Interior - rear



Figure 7: Instrument cluster



Figure 8: Instrument panel



Figure 9: Interior 360° view



Figure 10: Cargo area



Figure 11: VIN



Figure 12: Mounted tyres



Figure 13: Documents

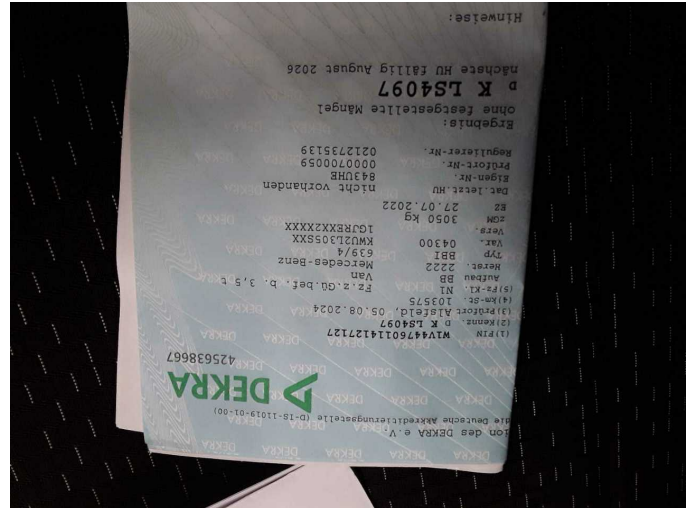

Figure 14: Documents

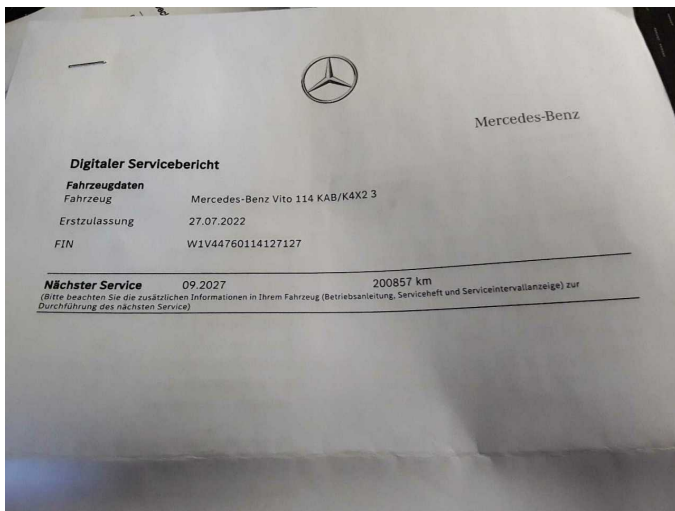

Figure 15: Documents

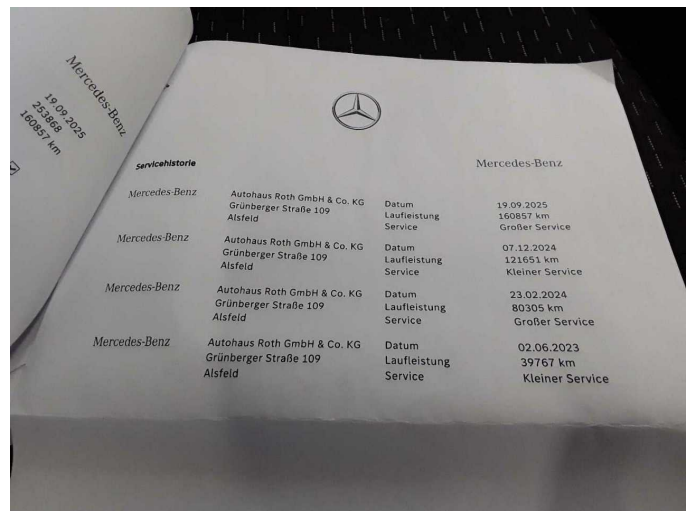

Figure 16: Documents

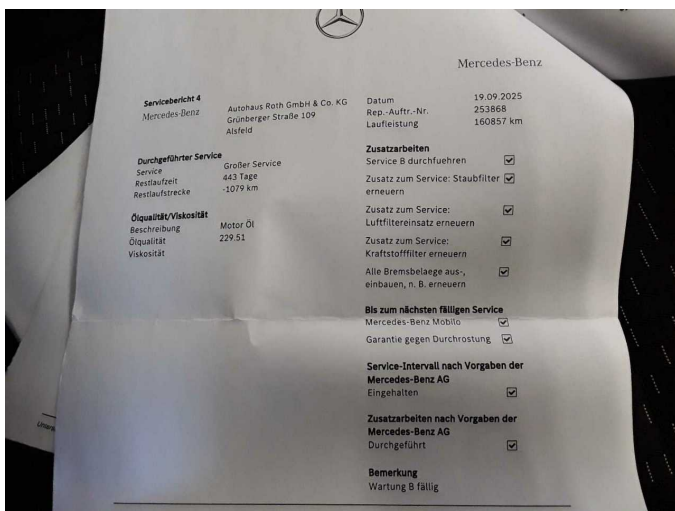

Figure 17: Documents



Figure 18: Additional tyres



Figure 19: Additional tyres



Figure 20: Navigation

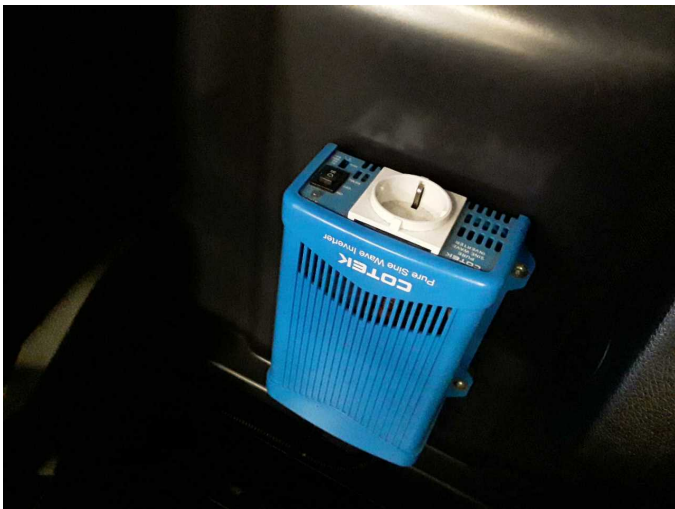

Figure 21: Misc.



Figure 22: Misc.



Figure 23: Misc.



Figure 24: Misc.



Figure 25: Misc.



Figure 26: Misc.



Figure 27: Misc.



Figure 28: Misc.



**Damage 1:** Door - front right side: Door (Lack Matt, Mehrkosten möglich)  
- Unprofessionally repaired - Conditioning



**Damage 1:** Door - front right side: Door (Lack Matt, Mehrkosten möglich)  
- Unprofessionally repaired - Conditioning



**Damage 1:** Door - front right side: Door (Lack Matt, Mehrkosten möglich) - Unprofessionally repaired - Conditioning



**Damage 2:** Instrument panel: Stowage compartment - Broken / torn - Replace



**Damage 2:** Instrument panel: Stowage compartment - Broken / torn - Replace



**Damage 3:** Airbag systems: Airbag - front left side (und Motorkontrolle leuchtet, nicht fahrbereit) - Functional / admissibility - Perform diagnosis



**Damage 3:** Airbag systems: Airbag - front left side (und Motorkontrolle leuchtet, nicht fahrbereit) - Functional / admissibility - Perform diagnosis



**Damage 3:** Airbag systems: Airbag - front left side (und Motorkontrolle leuchtet, nicht fahrbereit) - Functional / admissibility - Perform diagnosis



**Damage 4:** 2nd wheel set: 2 tyres - Does not meet the leasing specifications - Replace



**Damage 4:** 2nd wheel set: 2 tyres - Does not meet the leasing specifications - Replace



**Damage 4:** 2nd wheel set: 2 tyres - Does not meet the leasing specifications - Replace



**Damage 4:** 2nd wheel set: 2 tyres - Does not meet the leasing specifications - Replace

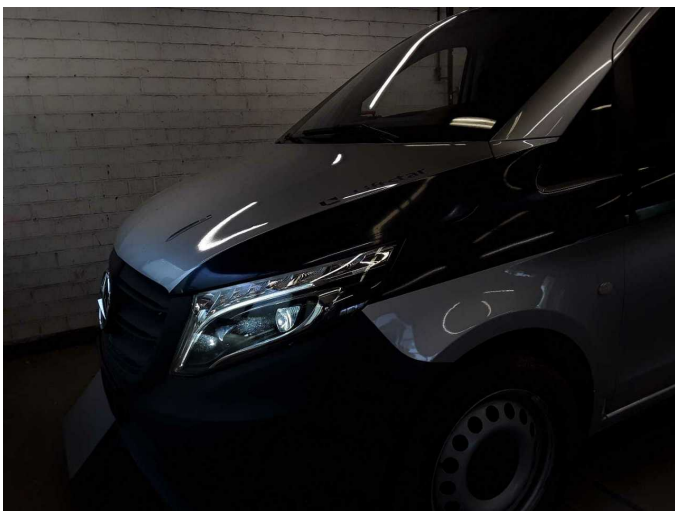

**Damage 5:** Body: Body - Glued / labelled - De-glue / neutralise



**Damage 5:** Body: Body - Glued / labelled - De-glue / neutralise

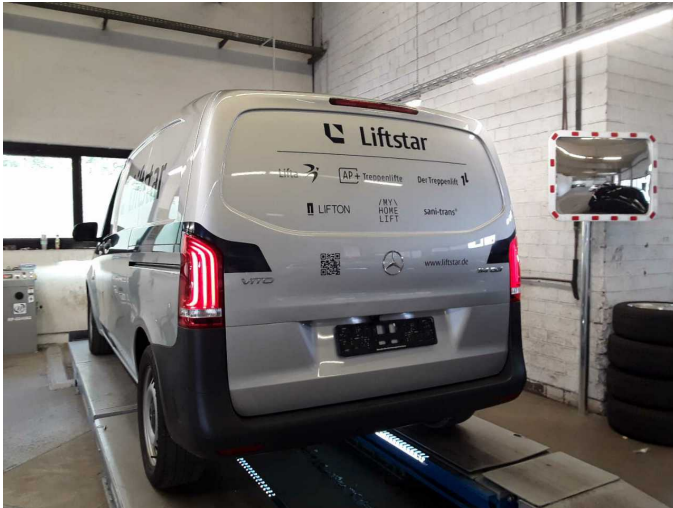

**Damage 5:** Body: Body - Glued / labelled - De-glude / neutralise



**Damage 5:** Body: Body - Glued / labelled - De-glude / neutralise



**Damage 6:** Sliding door - left side: Sliding door - Dent / paintcoat damage - Repair and paint

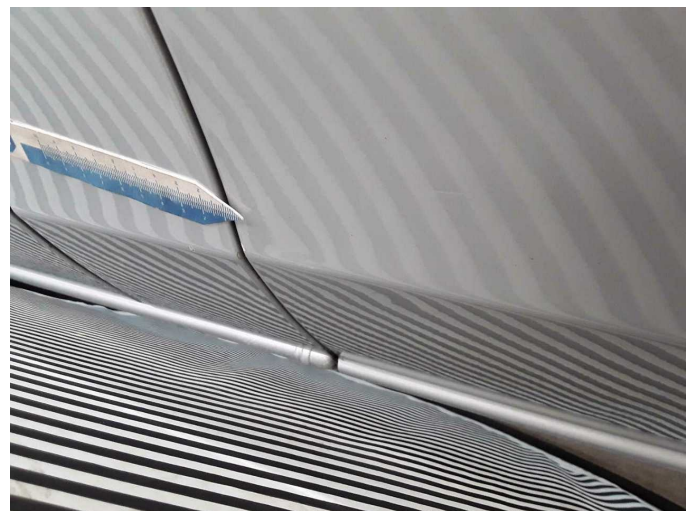

**Damage 6:** Sliding door - left side: Sliding door - Dent / paintcoat damage - Repair and paint



**Damage 6:** Sliding door - left side: Sliding door - Dent / paintcoat damage - Repair and paint



**Damage 7:** Wing mirror - left side: Mirror housing - Broken / torn - Replace



**Damage 7:** Wing mirror - left side: Mirror housing - Broken / torn - Replace



**Damage 8:** Boot lid / rear door: Boot lid - Scratch(es) - Paint



**Damage 8:** Boot lid / rear door: Boot lid - Scratch(es) - Paint



**Damage 9:** Bonnet: Bonnet - Dent / paintcoat damage - Repair and paint

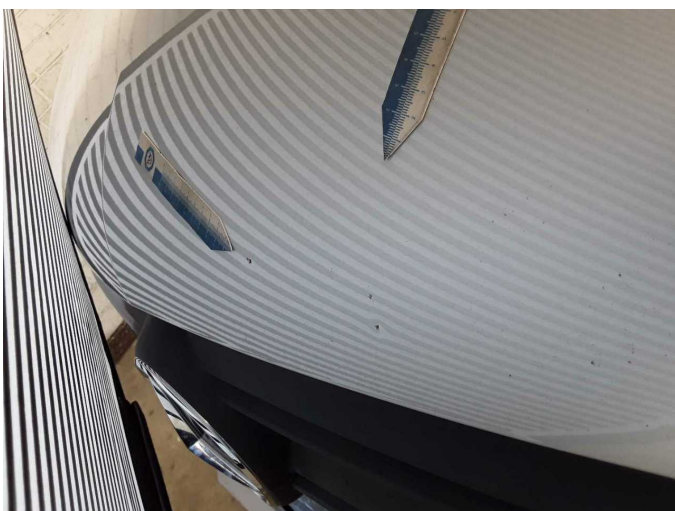

**Damage 9:** Bonnet: Bonnet - Dent / paintcoat damage - Repair and paint



**Wear and tear 1:** Mudguard - right side: Mudguard - right side - Scratch(es) - No deduction



**Wear and tear 1:** Mudguard - right side: Mudguard - right side - Scratch(es) - No deduction



**Wear and tear 5:** Vehicle glazing: Windscreen (Rissbildung) - Stone chips - No deduction



**Wear and tear 5:** Vehicle glazing: Windscreen (Rissbildung) - Stone chips - No deduction



**Wear and tear 5:** Vehicle glazing: Windscreen (Rissbildung) - Stone chips - No deduction



**Repainting 1:** Side panel - rear right side



**Repainting 1:** Side panel - rear right side



Repainting 2: Door - rear right side



Repainting 2: Door - rear right side



Repainting 3: Door - front right side



Repainting 3: Door - front right side