

Expertise

Protocol number: 46031059
Order No. / Reference: 26505269
Inspection date: 17 Jun 2026

Manufacturer: Volkswagen

Model: Tiguan 2.0 TDI SCR DSG Life

VIN: WVGZZZ5NZNW033418



Vehicle details

Manufacturer / Type / Model / Equipment

Volkswagen Tiguan 2.0 TDI SCR DSG Life

Vehicle Identification number WVGZZZ5NZNW033418

Mileage (Read) 184,447 km

First registration 19 Apr 2022

Number of holders 1

Next periodical technical inspection 04/2027
(Report on hand)

Power / Engine displacement 110 kw / 1,968 ccm

Fuel type / Cylinder Diesel / 4

Gearbox / Number of gears Automatic / 7

Type of drive Front drive

Type of vehicle SUV

Colour / colour code Uranograu

Doors / Seats 5 / 5

Upholstery type Cloth

Colour of upholstery Grey-Black

Vehicle with smoke odor no



Vehicle details

Maintenance booklet / proof	digital proof / complete	Next maintenance in	17,300 km
Last service on / at	04/2026 at 181,559 km		
Key is / should be	2 / 2	FZG documents	ZB#2 (B) was available (copy), ZB#1 (S) was not available.
		Letter No.	GJ037823
Previous damage / Accident	None detectable	Repainting	Detectable
Inspection conditions	sufficient	Lifting equipment / pit	yes
Test drive	Not performed	Engine function test	Performed
Manufacturer key number/ type code number	0603 / BZG 21632		
Emission standard	EURO6;WLTP;AP;PI/CI; M, N1 I	fine dust sticker	
Permitted total weight	2,090 kg	Empty weight	

Tyres

Mounted tyres

#	Tyre size	Type of tyre	Manufacturer	Tread depth
1)	215/65 R17 99H	Winter tyres on Steel rim with wheel cover	Pirelli	5mm / 5mm
2)	215/65 R17 99H	Winter tyres on Steel rim with wheel cover	Pirelli	5mm / 5mm

Additional tyres

#	Tyre size	Type of tyre	Manufacturer	Tread depth
1)	215/65 R17 99V	Summer tyres on Light alloy	Hankook	6mm / 6mm
2)	215/65 R17 99V	Summer tyres on Light alloy	Bridgestone	6mm / 6mm

Replacement

Typ	Tyre size	Type of tyre	Manufacturer	Tread depth
	Tirefit	Expiration date 12/2025		

Legend: Tread depth information for the left tire is listed first, for the right tire it is listed second on the axle in the direction of travel.



Equipment

Standard equipment

- Airbag for driver and front passenger including knee airbag on the driver's side
 - Adaptive Cruise Control (ACC) (DSG)
 - third brake light
 - Diesel particulate filter
 - Parking assistance
 - Electronic Stability Program with counter-steering support
 - Electric windows front and rear
 - High beam control Light Assist
 - Pedestrian detection
 - Transmission: 7-speed DSG
 - rear window wiper
 - ISOFIX mounting points, also for i-Size child car seats
 - Air conditioning system "Air Care Climatronic"
 - Rear headrests (3)
 - Front headrests
 - LED reading lights, 2 in the front and 2 in the rear
 - Steering wheel: Multifunction steering wheel in leather, with paddle shifters
 - front center armrest
 - Fatigue detection
 - Emergency call service
 - Radio "Composition"
 - Rain sensor
 - Wheels: Light alloy (4) "Tulsa" 7 J x 17
 - Gearshift knob in leather
 - electromechanical power steering
 - Seats: Front passenger seat backrest folds down completely
 - Seats: Lumbar support in the front
 - Seats: Front seats with height adjustment
 - Start-stop system with brake energy recuperation
 - Power outlet: 2 USB-C ports on the front
 - First aid kit, warning triangle and high-visibility vest
 - Green thermal insulation glazing, sides and rear
- Airbag: Head airbag system for front and rear passengers including front side airbags
 - Electrically adjustable and heated exterior mirrors
 - black roof rails
 - Tachometer
 - Electronic parking brake including auto-hold function
 - Automatic headlight control, with LED daytime running lights
 - Windscreen made of laminated safety glass, heat and sound insulating
 - Rear window heated
 - Interior mirror automatically dimming
 - LED license plate lighting
 - Combination instrument cluster with electronic speedometer
 - Paint finish: Solid
 - LED headlights with LED daytime running lights
 - Light in the front footwell
 - Manual headlight range adjustment
 - Multifunction display "Premium"
 - Non-smoking version
 - Upholstery: Cloth
 - Radio accessories: 8 speakers
 - Tire pressure monitoring system
 - Wheels: Tires 215/65 R 17, rolling resistance class A
 - Drawers under the front seats
 - Seat belts: Three-point automatic seat belts at the front with height adjustment and belt tensioner
 - Seats: Comfort seats in the front
 - Seats: Rear bench seat asymmetrically split
 - Lane keeping assistant "Lane Assist"
 - 12-volt socket
 - Textile floor mats front and rear
 - Electronic immobilizer
 - Central locking without safe locking, with remote control and 2 remote keys



Extra equipment

- Foldable towbar (electric release)
- Steering wheel: Multifunction leather steering wheel, heated, with paddle shifters
- Package: Driver assistance package "Plus" (Driving assistant "Travel Assist", lane keeping assistant "Lane Assist" and "Emergency Assist" - parking steering assistant "Park Assist" incl. parking aid - proactive occupant protection system in conjunction with "Front Assist" - lane change assistant "Side Assist" and parking assistant - traffic sign recognition)
- Package: Winter (front windshield washer nozzles automatically heated - front seats heated)
- Rear View reversing camera
- Windows: Rear side windows and rear window tinted
- Electrically adjustable, folding, and heated exterior mirrors, ambient lighting, passenger-side mirror lowering function
- Navigation system "Discover Media" incl. "Streaming & Internet" (20.3 cm TFT touchscreen - FM radio reception - Dual tuner with phase diversity for best possible radio reception - Radio Data System (RDS) - Radio station logos - MP3 playback - USB-C interface with Apple compatibility - 4 x 20 watt output power - Map with 2D display - 3-band sound control - Telephone interface - Traffic sign recognition - Points of interest - DAB+ digital radio reception)
- Wheels: Winter wheels (4) (additional), steel, 6.5 J x 17 (AirStop winter tires 215/65 R 17 H - on-board tools and jack)

Brief expert findings

Documents submitted	At the time of the inspection, the vehicle registration certificate Part 2 (title) was available, but the vehicle registration certificate Part 1 (document) was not. (Copy)
VIN comparison	The vehicle identification number (VIN) was read from the vehicle and its conformity with the submitted documents was confirmed by the undersigned during the inspection.
Inspection	The inspection conditions were sufficient for the assessment of the vehicle. Lifting equipment and/or a pit were available for examining the vehicle.
Test drive	No test drive/shunting maneuver was carried out during the inspection of the vehicle.
Engine function test	An engine test run was performed.

Value reducing factors

No.	Component group	Description
1	Misc.	Inspection / maintenance - No evidence - No deduction
2	Wheel / tyres	Hubcap - Missing - Replace
3	Equipment	Tirefit filler - Expired - Replace
4	Door - front right side	Brightware - lower - Malposition - Un- / install
5	Boot lid / rear door	Boot lid - Glued / labelled - De-glue / neutralise
6	Side panel - rear right side	Side panel - dent(s) - Smooth repair work
7	Boot lid / rear door	Boot lid - dent(s) - Smooth repair work
8	Bonnet	Bonnet - dent(s) - Smooth repair work
9	Door - rear right side	Door - Scratch(es) - Smart repair
10	Door - rear left side	Door - Scratch(es) - Smart repair
11	Side panel - rear left side	Side panel - Scratch(es) - Smart repair
12	Rear bumper	Rear bumper - Scratch(es) - Paint
13	Front bumper	Front bumper (Sandstrahleffekt) - Stone chips - Paint

Repainting

No.	Repainting
1	Door - rear right side, Professionally carried out, Invoice of repair done Non-existent
2	Door - front right side, Professionally carried out, Invoice of repair done Non-existent



Paint coat thickness measurement

Door - rear right side	178 µm	Door - front right side	180 µm
------------------------	--------	-------------------------	--------

Order/Scope of Order

An order was placed to prepare a sales report for the described vehicle. This report includes the following:

- Description of key vehicle information
- Documentation of equipment features
(Delivery by third-party service providers)
- Documentation of damage, defects, missing parts
- Documentation of prior damage, unrepaired prior damage, repainting
- A brief visual or functional inspection of the equipment details, if possible.
(Functional testing of driver assistance systems is not included in the scope of services!)
- a photographic documentation of the vehicle

Basis for the order

This product is based on the guidelines for vehicle returns and valuations published by Alphabet Fleet GmbH. The expert makes the specific findings in each individual case objectively, within the framework of the prescribed standards, based on their own expertise.

The vehicle inspection takes place in a fully assembled, unassembled state.

Damage or defects that can only be detected during disassembly/diagnostic work or through further investigation remain within the realm of prognostic risk. An increased risk exists due to concealed defects caused by fraudulent misrepresentation and which were not identifiable by the expert.

Damage or defects resulting from normal use or wear and tear of the vehicle will be accepted in accordance with the applicable standard.

There was no explicit identification or monetary consideration of the expected features within the product.

Features which, in their nature and extent, slightly exceed normal use but do not constitute unacceptable damage, will be documented and indicated as signs of wear, if applicable.

Damage or defects that, according to the applicable standard, can no longer be attributed to normal use or wear and tear are listed under "Value Reducing Factors" in the product description.

Depending on the product specification, a monetary ID can be provided. If this takes place, the costs can be 100% d or pro rata depending on the vehicle's age and mileage.

Previous damages

No apparent prior damage that had been repaired could be found on the vehicle.



Figure 1: Diagonal front (left)



Figure 2: Diagonal front (right)



Figure 3: Diagonal rear (left)



Figure 4: Diagonal rear (right)



Figure 5: Interior - front

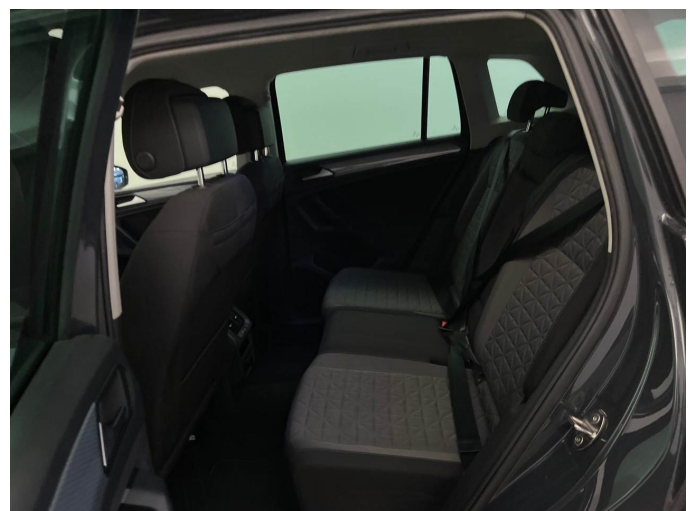

Figure 6: Interior - rear



Figure 7: Instrument cluster



Figure 8: Instrument panel

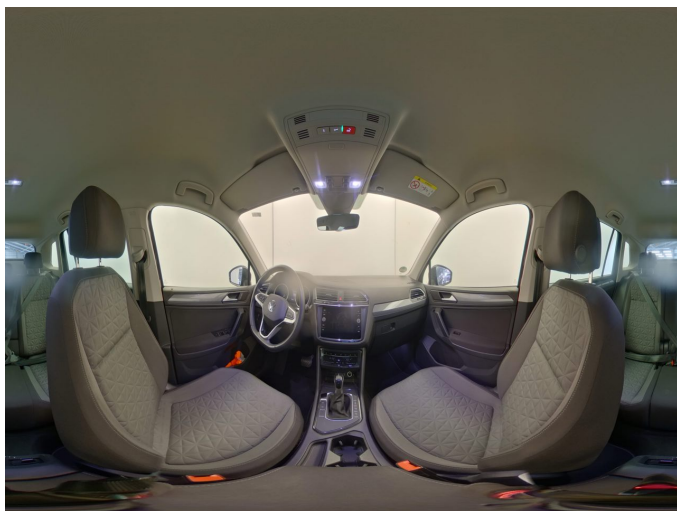

Figure 9: Interior 360° view



Figure 10: Cargo area



Figure 11: VIN



Figure 12: Mounted tyres



Figure 13: Documents



Figure 14: Additional tyres



Figure 15: Additional tyres



Figure 16: Navigation



Figure 17: Misc.



Figure 18: Misc.



Figure 19: Misc.



Figure 20: Misc.



Figure 21: Misc.

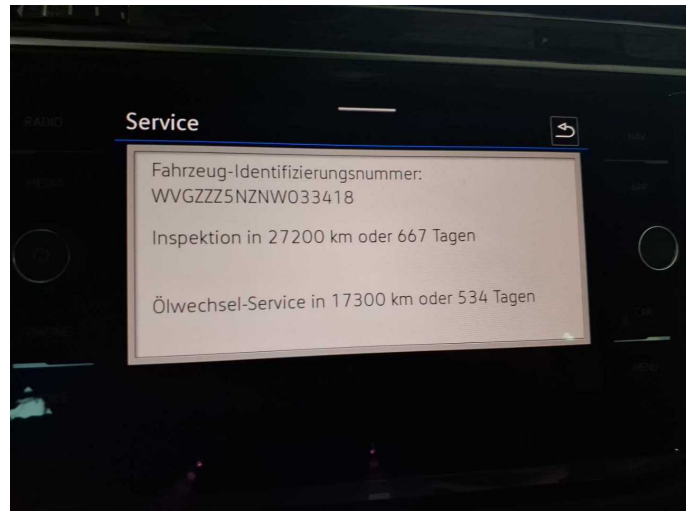

Figure 22: Misc.



Damage 2: Wheel / tyres: Hubcap - Missing - Replace



Damage 3: Equipment: Tirefit filler - Expired - Replace



Damage 4: Door - front right side: Brightware - lower - Malposition - Un- / install



Damage 4: Door - front right side: Brightware - lower - Malposition - Un- / install



Damage 4: Door - front right side: Brightware - lower - Malposition - Un- / install

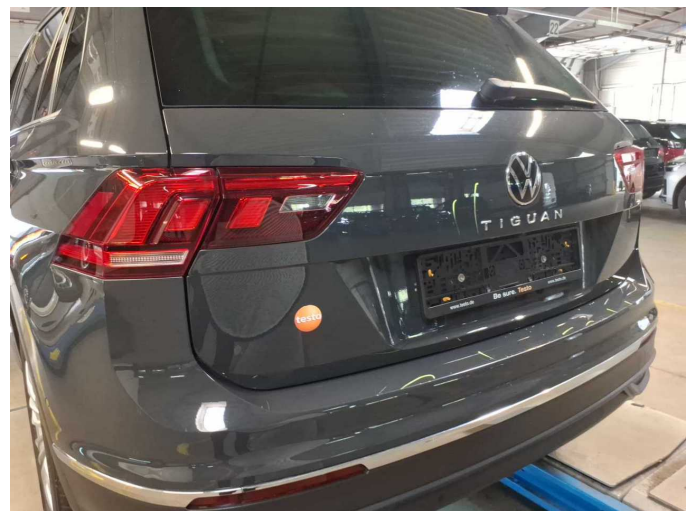

Damage 5: Boot lid / rear door: Boot lid - Glued / labelled - De-glue / neutralise



Damage 5: Boot lid / rear door: Boot lid - Glued / labelled - De-glue / neutralise

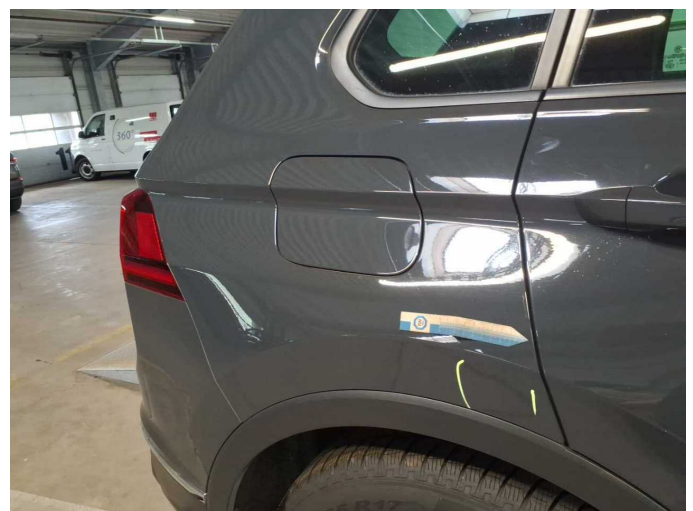

Damage 6: Side panel - rear right side: Side panel - dent(s) - Smooth repair work



Damage 6: Side panel - rear right side: Side panel - dent(s) - Smooth repair work



Damage 7: Boot lid / rear door: Boot lid - dent(s) - Smooth repair work

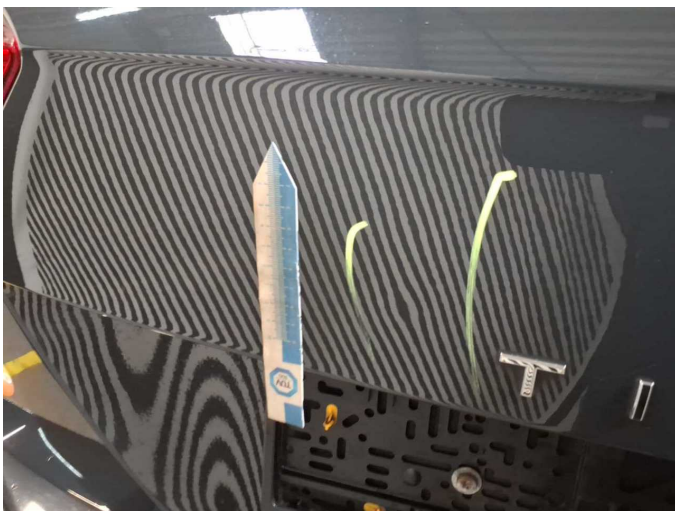

Damage 7: Boot lid / rear door: Boot lid - dent(s) - Smooth repair work



Damage 8: Bonnet: Bonnet - dent(s) - Smooth repair work

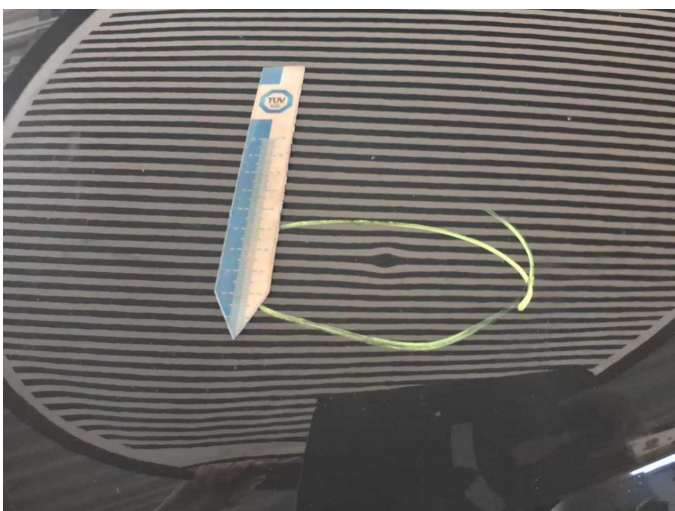

Damage 8: Bonnet: Bonnet - dent(s) - Smooth repair work

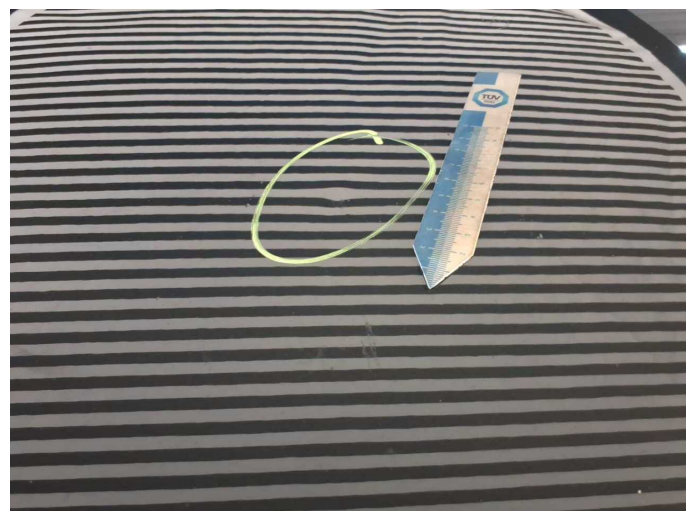

Damage 8: Bonnet: Bonnet - dent(s) - Smooth repair work

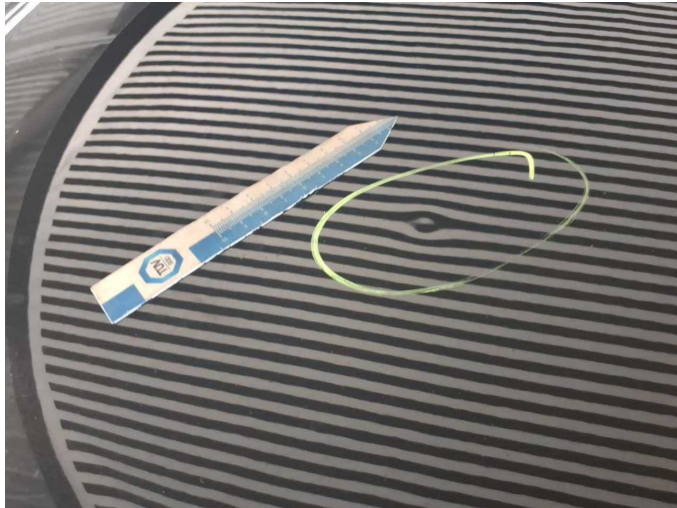

Damage 8: Bonnet: Bonnet - dent(s) - Smooth repair work



Damage 9: Door - rear right side: Door - Scratch(es) - Smart repair

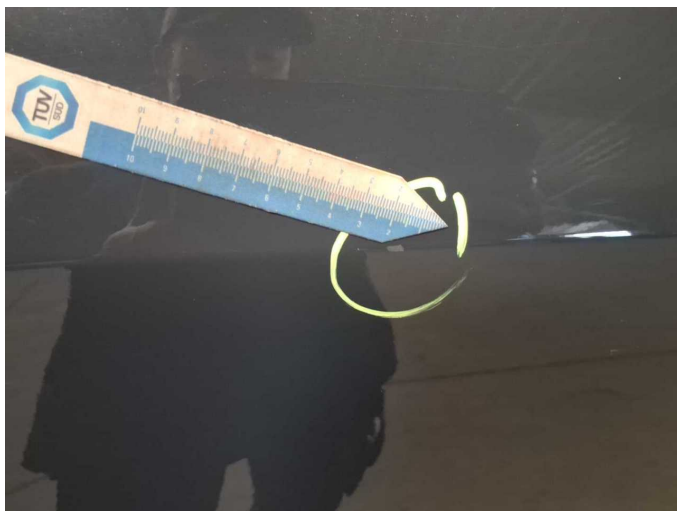

Damage 9: Door - rear right side: Door - Scratch(es) - Smart repair



Damage 10: Door - rear left side: Door - Scratch(es) - Smart repair



Damage 10: Door - rear left side: Door - Scratch(es) - Smart repair

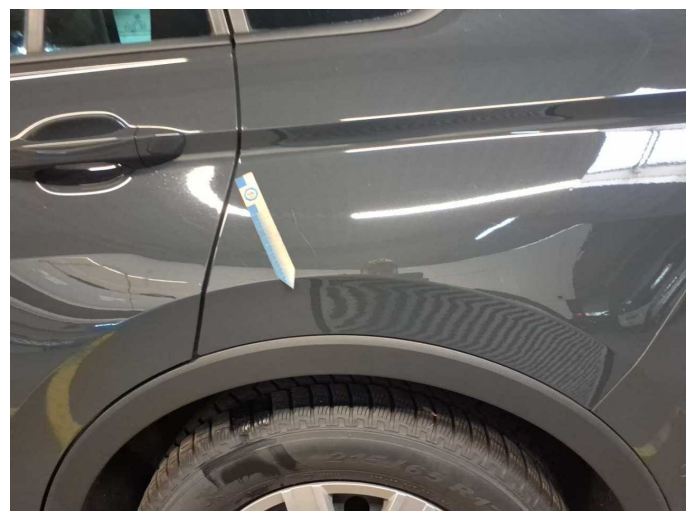

Damage 11: Side panel - rear left side: Side panel - Scratch(es) - Smart repair



Damage 11: Side panel - rear left side: Side panel - Scratch(es) - Smart repair



Damage 12: Rear bumper: Rear bumper - Scratch(es) - Paint



Damage 12: Rear bumper: Rear bumper - Scratch(es) - Paint



Damage 12: Rear bumper: Rear bumper - Scratch(es) - Paint



Damage 12: Rear bumper: Rear bumper - Scratch(es) - Paint

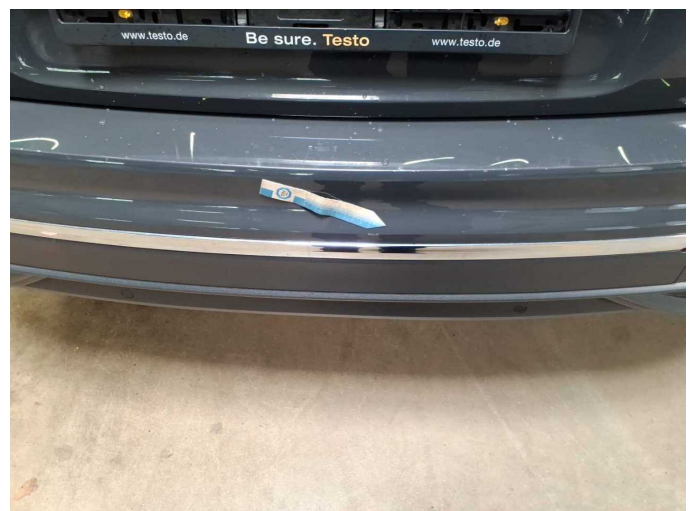

Damage 12: Rear bumper: Rear bumper - Scratch(es) - Paint



Damage 12: Rear bumper: Rear bumper - Scratch(es) - Paint

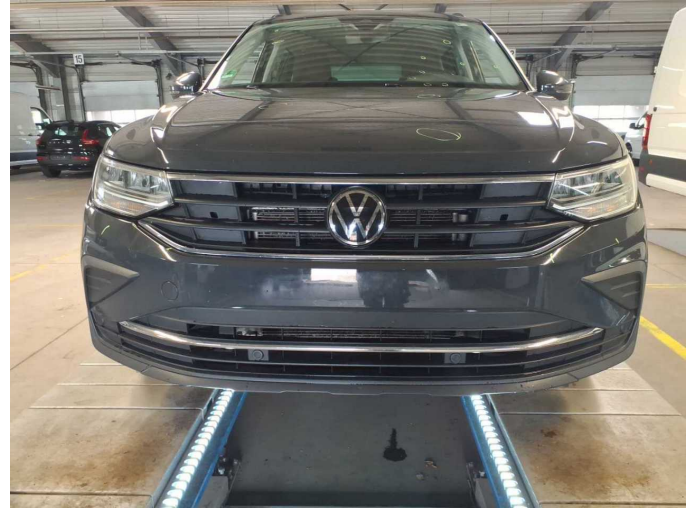

Damage 13: Front bumper: Front bumper (Sandstrahleffekt) - Stone chips - Paint



Damage 13: Front bumper: Front bumper (Sandstrahleffekt) - Stone chips - Paint

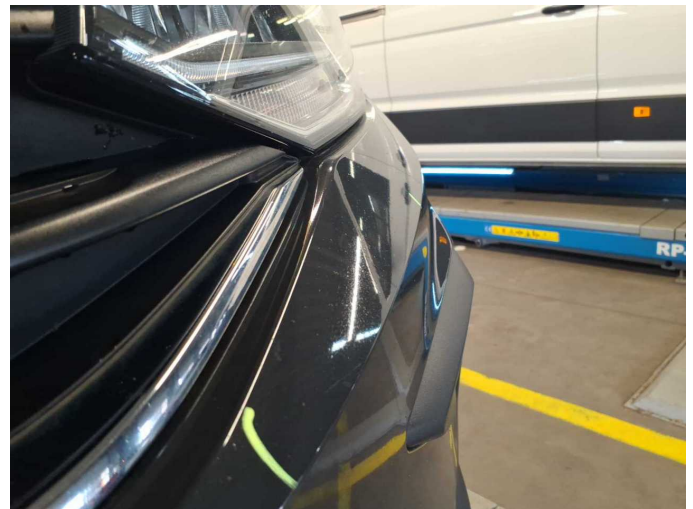

Damage 13: Front bumper: Front bumper (Sandstrahleffekt) - Stone chips - Paint

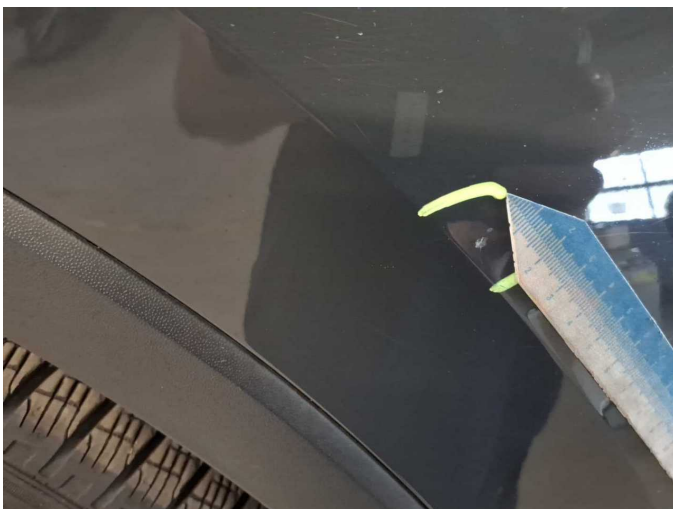

Damage 13: Front bumper: Front bumper (Sandstrahleffekt) - Stone chips - Paint



Repainting 1: Door - rear right side



Repainting 2: Door - front right side



Door - rear right side: 178 µm



Door - front right side: 180 µm