

Expertise

Protocol number: 46358638
Order No. / Reference: 26566424
Inspection date: 6 Jul 2026

Manufacturer: Opel

Model: Combo Life 1.2 Turbo Start/Stop Edition

VIN: W0VERHNP2NN553699



Vehicle details

Manufacturer / Type / Model / Equipment

Opel Combo Life 1.2 Turbo Start/Stop Edition

Vehicle Identification number	W0VERHNP2NN553699
Mileage (Read)	15,481 km
First registration	7 Jun 2023
Number of holders	1
Next periodical technical inspection	06/2026 (Report not on hand)

Power / Engine displacement	81 kw / 1,199 ccm
------------------------------------	-------------------

Fuel type / Cylinder	Petrol / 3
-----------------------------	------------

Gearbox / Number of gears	Manual / 6
----------------------------------	------------

Type of drive	Front drive
----------------------	-------------

Type of vehicle	Van
------------------------	-----

Colour / colour code	TYPE HABILLAGAGE EXTERIEUR PLATE STANDARD
-----------------------------	---

Doors / Seats	5 / 4
----------------------	-------

Upholstery type	Cloth
------------------------	-------

Colour of upholstery	Grey-Black
-----------------------------	------------

readiness to drive	Roadworthy
---------------------------	------------



Vehicle details

Maintenance booklet / proof	Available / complete	Next maintenance in	56 Tag(e)
Last service on / at	08/2025 at 8,133 km		
Key is / should be	2 / 2	FZG documents	ZB#2 (B) was available (copy), ZB#1 (S) was not available.
		Letter No.	GQ355001
Previous damage / Accident	None detectable	Repainting	None detectable
Inspection conditions	sufficient	Lifting equipment / pit	yes
Test drive	Not performed	Engine function test	Performed
readiness to drive	Roadworthy		
Manufacturer key number/ type code number	1844 / AHI 00362		
Emission standard	EURO6;WLTP;AP;PI/CI; M, N1 I	fine dust sticker	
Permitted total weight	2,310 kg	Empty weight	

Tyres

Mounted tyres

#	Tyre size	Type of tyre	Manufacturer	Tread depth
1)	205/60 R16 96V	All-season tyres on Steel rim with wheel cover	Firestone	5mm / 5mm
2)	205/60 R16 96V	All-season tyres on Steel rim with wheel cover	Firestone	5mm / 5mm

Replacement

Typ	Tyre size	Type of tyre	Manufacturer	Tread depth
	Tirefit	Expiration date 07/2027		

Legend: Tread depth information for the left tire is listed first, for the right tire it is listed second on the axle in the direction of travel.

TÜV SÜD Auto Partner GmbH
Wiesenring 2
04159 Leipzig

Inspection location
Hartmann Fleet Professionals GmbH
Leerenstraße 25
29683 Bad Fallingbommel



Equipment



Standard equipment

- Low beam automatically
- Airbag system (front airbags, driver and front passenger - side airbags, driver and front passenger - head airbags, front and rear outer (front and side airbag, front passenger, manually deactivatable))
- Anti-lock braking system (ABS) (with cornering brake control (CBC) and brake assist)
- Exterior mirrors, electrically adjustable, heated and manually foldable
- Exterior mirror housings in black
- Hill Start Assist
- third brake light
- Electronic Stability Program (ESP Plus)
- Front collision warning with automatic emergency braking and pedestrian detection (monitors the distance (close, medium, far) to the vehicle ahead; if the vehicle approaches a vehicle or pedestrian too quickly, a warning tone sounds and a message appears in the driver information display. If a collision is imminent, the braking system is prepared and, if necessary, emergency braking is initiated to minimize the consequences of a potential collision. Automatic emergency braking is initiated at speeds up to 30 km/h; at speeds up to 140 km/h, the system provides brake assistance.)
- Front headrests (height adjustable)
- Paint finish: Solid
- Driver fatigue detection (Based on steering behavior and driving time, it detects signs of potential driver fatigue and issues a visual and audible warning (three-stage warning). Warning in case of unintentional lane departure above 60 km/h.)
- Upholstery: Cloth
- Radio: Digital radio reception DAB+ (Digital Audio Broadcasting)
- Tire pressure monitoring system
- Wheels: Steel 6.5 J x 16 with tires 205/60 R16 (incl. wheel cover, full surface)
- Side protection strips (black)
- Power steering (speed-dependent)
- Safety steering column, height and length adjustable
- Seats: Comfort passenger seat (4-way manually adjustable (length and backrest angle))
- Seats: Comfort driver's seat (6-way manually adjustable (length, seat height and backrest angle) with armrest)
- Seats: Bench seat in the 2nd row with 3 seats
- Spoiler in black
- Lane Keeping Assist (warning in case of unintentional lane departure (between 65 km/h and 180 km/h) via a warning light in the driver information display. The Lane Keeping Assist also alerts the driver by gently counter-steering, but does not continuously steer the vehicle.)
- Tie-down points 4 in the luggage compartment
- Pre-installation for ISOFIX child seat mounting system (including top tether attachment points on all seats in the 2nd row)
- Central locking with remote control
- Storage compartments (storage compartment in the instrument panel, driver's side, closed; storage compartment in the center console, front; storage shelf above the windshield, open; storage compartment in the front doors, suitable for 1.5-liter beverage bottles; cup holders in the rear doors; cup holders on the dashboard, left and right; glove compartment, closed, upper compartment cooled; storage compartment on the dashboard, passenger side, closed; additional storage compartment above the speedometer unit)
- On-board computer
- Tachometer
- Electric front windows
- Luggage compartment cover
- Intelligent speed control and limiter
- Transmission: 6-speed manual transmission
- Glazed tailgate, with rear window wiper and heater
- Heating and ventilation system, front, with particle and odor filter
- Interior lighting, 1st and 2nd row of seats
- Instruments, 3.5" LCD driver information display
- Child safety lock in the rear doors, manual
- Air conditioning (front, with particle and odor filter - glove compartment split)
- Rear headrests (3 pieces) (height adjustable)
- Steering wheel: Comfort steering wheel (PU), flattened at the bottom, with steering wheel remote control
- Fog light
- Gasoline particulate filter (maintenance-free)
- Rear parking assist (acoustic warning signal when reversing into a parking space)
- Radio: BT with 5-inch touchscreen (USB interface - Bluetooth - audio streaming)
- Tire repair kit (including tire sealant and 12-volt compressor (without jack))
- Sliding door on driver and passenger side (with opening windows)
- Service interval indicator
- Seat belts: Three-point seat belts in all seats (belt force limiter, front and rear outer seats - Double belt tensioners, front seats - Belt tensioners, rear outer seats - Warning tone and light for unfastened seat belts, front and rear seats)
- Seats: Rear seat backrest split 60:40, foldable
- Sun visors for driver and passenger side, (makeup mirror on driver's side)
- 12V power outlet in the center console, front
- Daytime running light
- Traction control (TC Plus)
- Exterior door handles, in car color
- Traffic sign recognition (recognition of speed limits and their cancellation, as well as display of the recognized sign in the driver information display (depending on visibility and weather conditions))
- Immobiliser
- Heat-insulating glazing, tinted



- Ignition keys (2) (one of which is foldable)

Extra equipment

- Radio: Multimedia radio with 8" color touchscreen display (automatic music recognition (title, album, artist, cover) for audio devices with USB connection, Bluetooth audio streaming, hands-free calling via Bluetooth interface, display of phonebook and call lists, pictures/movies/videos: display of images via USB interface, smartphone integration via Apple CarPlay, Android Auto: navigation (Google Maps, Apple Maps), music, telephone, reading aloud and dictation of text messages, USB interface, 6 speakers)
- All-weather tires
- Parkpilot, front and rear parking aid (with acoustic warning signal when parking forwards and backwards)
- Reversing camera: 180-degree panoramic reversing camera (display of the area behind the vehicle, including steering guidelines, when reverse gear is engaged in the color display of the infotainment system)

Retrofitted equipment

- wheelchair transport conversion

Brief expert findings

Documents submitted	At the time of the inspection, the vehicle registration certificate Part 2 (title) was available, but the vehicle registration certificate Part 1 (document) was not. (Copy)
VIN comparison	The vehicle identification number (VIN) was read from the vehicle and its conformity with the submitted documents was confirmed by the undersigned during the inspection.
Inspection	The inspection conditions were sufficient for the assessment of the vehicle. Lifting equipment and/or a pit were available for examining the vehicle.
Test drive	No test drive/shunting maneuver was carried out during the inspection of the vehicle.
Engine function test	An engine test run was performed.
readiness to drive	The vehicle was roadworthy at the time of inspection.

Value reducing factors

No.	Component group	Description
1	Misc.	Main inspection - No evidence - No deduction

Wear and tear

No.	Component group	Description
1	Body	Underbody panelling - Scratch(es) - No deduction
2	Rear bumper	Rear bumper (Umbau Behindertentransport) - No deduction
3	Trim / covers	Cargo area - lining - right side (Schalter) - No deduction
4	Side panel - rear left side	Side panel - dent(s) - No deduction
5	Vehicle glazing	Windscreen - Stone chips - No deduction
6	Front bumper	Front bumper (Blende rechts) - Scratch(es) - No deduction
7	Boot lid / rear door	Boot lid - Scratch(es) - No deduction

The vehicle shows signs of wear and tear commensurate with its age and use.



Order/Scope of Order

An order was placed to prepare a sales report for the described vehicle. This report includes the following:

- Description of key vehicle information
- Documentation of equipment features
(Delivery by third-party service providers)
- Documentation of damage, defects, missing parts
- Documentation of prior damage, unrepaired prior damage, repainting
- A brief visual or functional inspection of the equipment details, if possible.
(Functional testing of driver assistance systems is not included in the scope of services!)
- a photographic documentation of the vehicle

Basis for the order

This product is based on the guidelines for vehicle returns and valuations published by Alphabet Fleet GmbH. The expert makes the specific findings in each individual case objectively, within the framework of the prescribed standards, based on their own expertise.

The vehicle inspection takes place in a fully assembled, unassembled state.

Damage or defects that can only be detected during disassembly/diagnostic work or through further investigation remain within the realm of prognostic risk. An increased risk exists due to concealed defects caused by fraudulent misrepresentation and which were not identifiable by the expert.

Damage or defects resulting from normal use or wear and tear of the vehicle will be accepted in accordance with the applicable standard.

There was no explicit identification or monetary consideration of the expected features within the product.

Features which, in their nature and extent, slightly exceed normal use but do not constitute unacceptable damage, will be documented and indicated as signs of wear, if applicable.

Damage or defects that, according to the applicable standard, can no longer be attributed to normal use or wear and tear are listed under "Value Reducing Factors" in the product description.

Depending on the product specification, a monetary ID can be provided. If this takes place, the costs can be 100% or pro rata depending on the vehicle's age and mileage.

Previous damages

No apparent prior damage that had been repaired could be found on the vehicle.

Comments

Das Fahrzeug verfügt über einen behindertengerechten Umbau zur Rollstuhlbeförderung/Transport; im Heckbereich sind hierzu eine Rampe sowie diverse erforderlichen Systeme nachgerüstet, die Sitze im Fond welche ab Werk vorhanden waren, sind hier mitgeliefert.



Figure 1: Diagonal front (left)



Figure 2: Diagonal front (right)



Figure 3: Diagonal rear (left)



Figure 4: Diagonal rear (right)



Figure 5: Interior - front



Figure 6: Interior - rear



Figure 7: Instrument cluster



Figure 8: Instrument panel



Figure 9: Interior 360° view



Figure 10: Cargo area

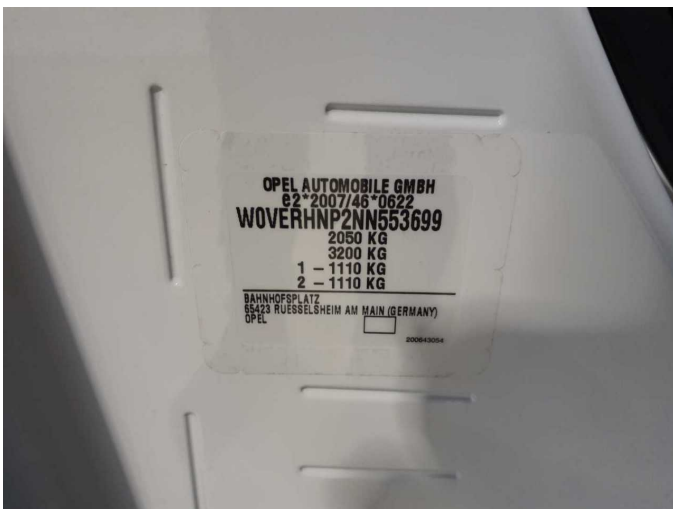

Figure 11: VIN



Figure 12: Mounted tyres



Figure 13: Documents



Figure 14: Navigation

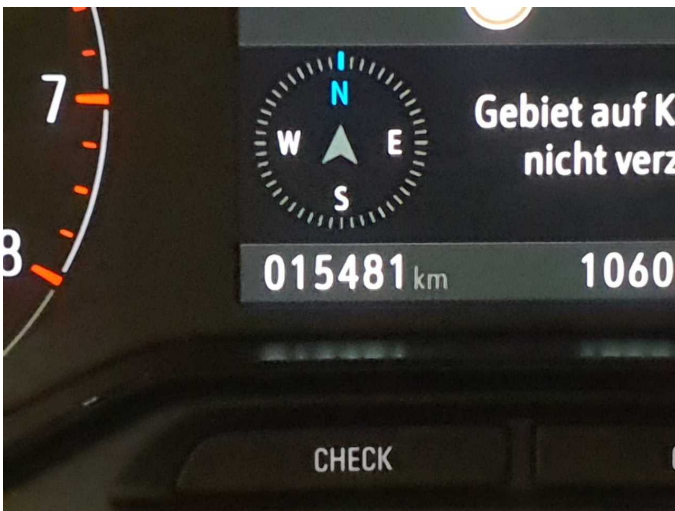

Figure 15: Misc.



Figure 16: Misc.

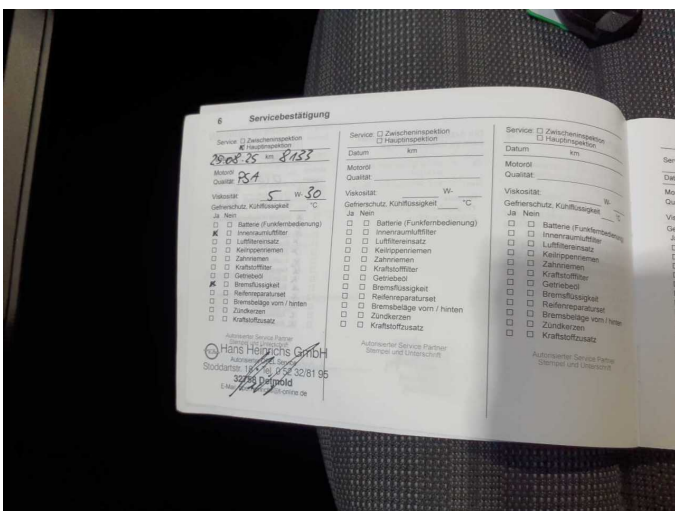

Figure 17: Misc.



Figure 18: Misc.



Figure 19: Misc.



Figure 20: Misc.



Figure 21: Misc.



Figure 22: Misc.



Figure 23: Misc.



Figure 24: Misc.



Figure 25: Misc.



Figure 26: Misc.



Figure 27: Misc.



Figure 28: Misc.

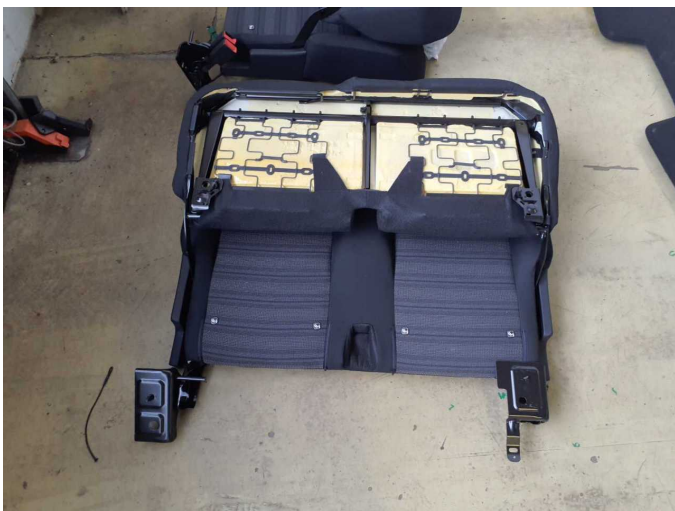

Figure 29: Misc.



Figure 30: Misc.



Figure 31: Misc.



Figure 32: Misc.



Figure 33: Misc.

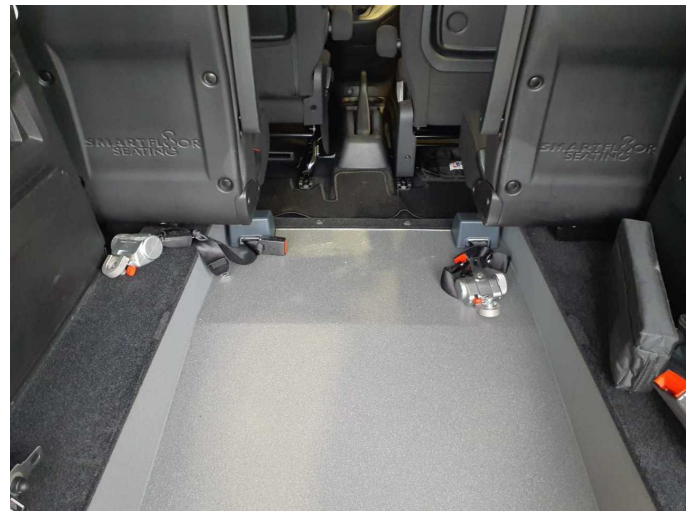

Figure 34: Misc.

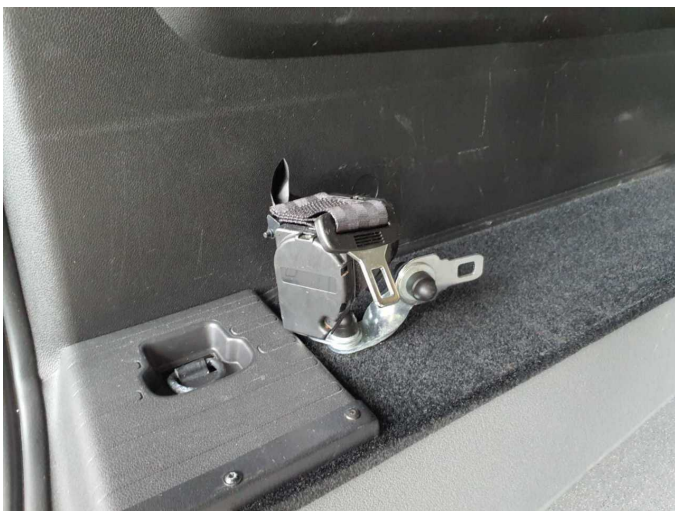

Figure 35: Misc.

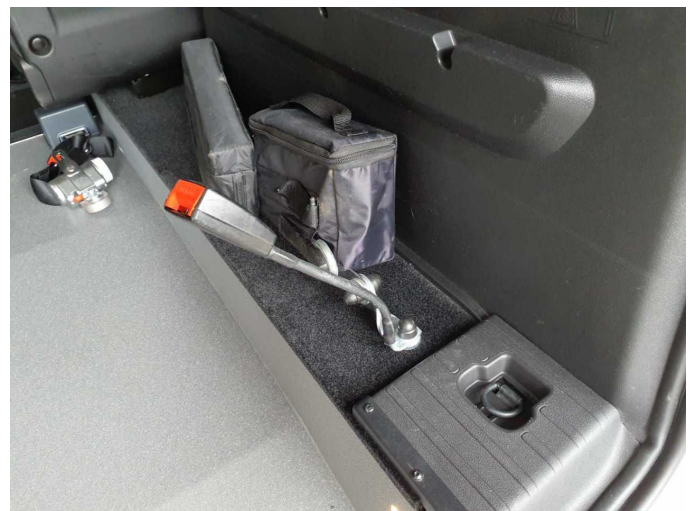

Figure 36: Misc.



Figure 37: Misc.



Figure 38: Misc.

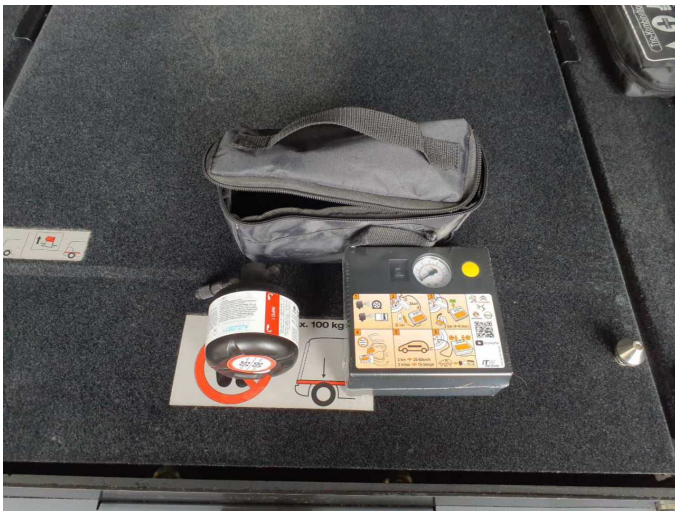

Figure 39: Misc.



Figure 40: Misc.

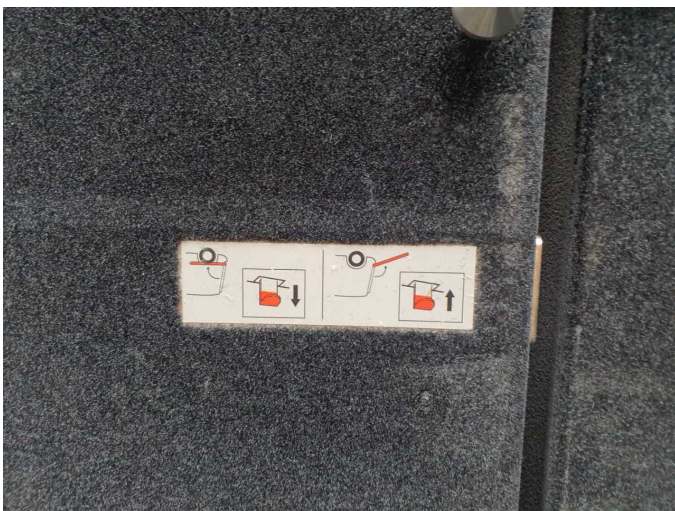

Figure 41: Misc.

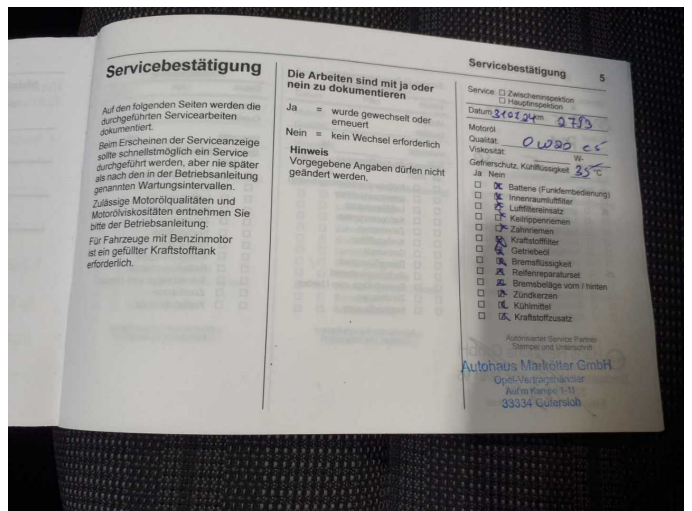

Figure 42: Misc.



Wear and tear 2: Rear bumper: Rear bumper (Umbau Behindertentransport) - No deduction



Wear and tear 2: Rear bumper: Rear bumper (Umbau Behindertentransport) - No deduction



Wear and tear 3: Trim / covers: Cargo area - lining - right side (Schalter) - No deduction



Wear and tear 3: Trim / covers: Cargo area - lining - right side (Schalter) - No deduction