

## Expertise

Protocol number: 45790418  
Order No. / Reference: 26301387  
Inspection date: 29 May 2026

Manufacturer: Volkswagen

Model: Tiguan 1.4 eHybrid OPF DSG Life

VIN: WVGZZZ5NXPW406246



### Vehicle details

#### Manufacturer / Type / Model / Equipment

Volkswagen Tiguan 1.4 eHybrid OPF DSG Life

<b>Vehicle Identification number</b>	WVGZZZ5NXPW406246
<b>Mileage (Read)</b>	74,195 km
<b>First registration</b>	25 Nov 2022
<b>Number of holders</b>	1
<b>Next periodical technical inspection</b> (Report on hand)	10/2027

<b>Power / Engine displacement</b>	110 kw / 1,395 ccm
<b>Fuel type / Cylinder</b>	Hybr.B/E ext.auf1 / 4
<b>Gearbox / Number of gears</b>	Automatic / 6
<b>Type of drive</b>	Front drive
<b>Type of vehicle</b>	SUV

<b>Colour / colour code</b>	Deep Black Perleffekt
<b>Doors / Seats</b>	5 / 5
<b>Upholstery type</b>	Cloth
<b>Colour of upholstery</b>	Anthracite-Black



## Vehicle details

<b>Maintenance booklet / proof</b>	digital proof / complete	<b>Next maintenance in</b>	2,900 km
<b>Last service on / at</b>	10/2025 at 61,997 km		
<b>Key is / should be</b>	2 / 2	<b>FZG documents</b>	ZB#2 (B) was available (copy), ZB#1 (S) was not available.
		<b>Letter No.</b>	GP826252
<b>Previous damage / Accident</b>	Detectable	<b>Repainting</b>	Detectable
<b>Inspection conditions</b>	sufficient	<b>Lifting equipment / pit</b>	yes
<b>Test drive</b>	Not performed	<b>Engine function test</b>	Performed
<b>Manufacturer key number/ type code number</b>	0603 / CNC 00295		
<b>Emission standard</b>	EURO6;WLTP;AP;PI/CI; M, N1 I	<b>fine dust sticker</b>	
<b>Permitted total weight</b>	2,350 kg	<b>Empty weight</b>	

## Tyres

### Mounted tyres

#	Tyre size	Type of tyre	Manufacturer	Tread depth
1)	215/65 R17 99V	Summer tyres on Light alloy	Hankook	3mm / 3mm
2)	215/65 R17 99V	Summer tyres on Light alloy	Hankook	5mm / 5mm

### Additional tyres

#	Tyre size	Type of tyre	Manufacturer	Tread depth
1)	215/65 R17 103H	Winter tyres on Steel	Pirelli	5mm / 5mm
2)	215/65 R17 103H	Winter tyres on Steel	Bridgestone	6mm / 6mm

### Replacement

Typ	Tyre size	Type of tyre	Manufacturer	Tread depth
	Tirefit	Expiration date 08/2026		

**Legend: Tread depth information for the left tire is listed first, for the right tire it is listed second on the axle in the direction of travel.**



## Equipment

### Standard equipment

- Airbag for driver and front passenger including knee airbag on the driver's side
- Adaptive Cruise Control (ACC) (DSG)
- black roof rails
- Tachometer
- e-Sound
- Electronic parking brake including auto-hold function
- Automatic headlight control, with LED daytime running lights
- High beam control Light Assist
- Pedestrian detection
- Transmission: 6-speed DSG
- rear window wiper
- ISOFIX mounting points, also for i-Size child car seats
- Air conditioning system "Air Care Climatronic"
- Rear headrests (3)
- Front headrests
- Charging cable: Mains charging cable for household socket
- Steering wheel: Multifunction steering wheel in leather, with paddle shifters
- front center armrest
- Non-smoking version
- Otto particulate filter
- Radio accessories: 8 speakers
- Tire pressure monitoring system
- Wheels: Tires 215/65 R 17, rolling resistance class A
- Gearshift knob in leather
- electromechanical power steering
- Seats: Front passenger seat backrest folds down completely
- Seats: Lumbar support in the front
- Seats: Front seats with height adjustment
- Start-stop system with brake energy recuperation
- Power outlet: 2 USB-C ports on the front
- First aid kit, warning triangle and high-visibility vest
- Electronic immobilizer
- Green thermal insulation glazing, sides and rear
- Airbag: Head airbag system for front and rear passengers including front side airbags
- third brake light
- Display: Digital Cockpit Pro, multicolor, various selectable info profiles
- Parking assistance
- Electronic stability program and electromechanical brake booster
- Electric windows front and rear
- Windscreen made of laminated safety glass, heat and sound insulating
- Rear window heated
- Interior mirror automatically dimming
- LED license plate lighting
- Combination instrument cluster with electronic speedometer
- Mode 3 Type 2 charging cable, 16 A
- LED reading lights, 2 in the front and 2 in the rear
- LED headlights with LED daytime running lights
- Light in the front footwell
- Manual headlight range adjustment
- Fatigue detection
- Emergency call service
- Upholstery: Cloth
- Rain sensor
- Wheels: Light alloy (4) "Tulsa" 7 J x 17
- Wheels: Tire Mobility Set
- Drawers under the front seats
- Seat belts: Three-point automatic seat belts at the front with height adjustment and belt tensioner
- Seats: Comfort seats in the front
- Seats: Rear bench seat asymmetrically split
- Lane keeping assistant "Lane Assist"
- 12-volt socket
- Textile floor mats front and rear
- Prepared for later activation: Navigation function "Discover Media" incl. "Streaming & Internet"
- Central locking without safe locking, with remote control and 2 remote keys



### Extra equipment

- Foldable towbar (electric release)
- Anti-theft alarm system with safe locking (anti-theft alarm system with interior monitoring, backup horn and tow-away protection, central locking with safe locking, remote control and 2 remote folding keys)
- Mesh partition
- Package: "Easy Open & Close" with safe locking mechanism ("Easy Open & Close" - tailgate with sensor-controlled opening and closing, with remote unlocking - keyless locking and starting system "Keyless Access" with safe locking mechanism)
- Package: "IQ.DRIVE" assistance package including "Emergency Assist", without "Side Assist" (Proactive occupant protection system - "Travel Assist" driving assistant, "Lane Assist" lane keeping assistant and "Emergency Assist" - "Park Assist" parking assistant including parking aid - traffic sign recognition)
- Electrically adjustable, folding, and heated exterior mirrors, ambient lighting, passenger-side mirror lowering function
- Paint finish: Pearl effect
- Navigation system "Discover Pro" incl. "Streaming & Internet" (App-Connect incl. App-Connect Wireless for Apple CarPlay and Android Auto - Digital radio reception DAB+ - 23.4 cm TFT touchscreen with gesture control - FM radio and diversity antenna - RDS - MP3 playback - 2 USB-C ports - 4 x 20 watts of power - Map with 2D display - "Comfort" phone interface connectable via Bluetooth - Wireless charging - Traffic sign recognition - Voice control - Points of interest - We Connect Plus incl. We Connect free for 3 years)
- "Comfort" telephone interface with inductive charging function
- Surround view "Area View" (incl. reversing camera "Rear View")

### Brief expert findings

Documents submitted	At the time of the inspection, the vehicle registration certificate Part 2 (title) was available, but the vehicle registration certificate Part 1 (document) was not. (Copy)
VIN comparison	The vehicle identification number (VIN) was read from the vehicle and its conformity with the submitted documents was confirmed by the undersigned during the inspection.
Inspection	The inspection conditions were sufficient for the assessment of the vehicle. Lifting equipment and/or a pit were available for examining the vehicle.
Test drive	No test drive/shunting maneuver was carried out during the inspection of the vehicle.
Engine function test	An engine test run was performed.

### Value reducing factors

No.	Component group	Description
1	Door - front left side	Door - Scratch(es) - Smart repair
2	Interior	Interior (Hundegeur) - Odour - Ozone treatment
3	Door - rear left side	Door - Dent / paintcoat damage - Paint

### Wear and tear

No.	Component group	Description
1	Front bumper	Front bumper - Stone chips - No deduction
2	Rear bumper	Rear bumper (Feine Kratzer) - Scratch(es) - No deduction
3	Vehicle glazing	Windscreen - Stone chips - No deduction
4	Boot lid / rear door	Boot lid - dent(s) - No deduction
5	Bonnet	Bonnet - dent(s) - No deduction

The vehicle shows signs of wear and tear commensurate with its age and use.

### Previous damages

No.	Previous damage	Extent of damage (Net)
1	Side right, Professionally repaired, Invoice of repair done Non-existent, from 19 Jul 2025	2.674,68 €



## Repainting

### No. Repainting

1 Door - rear right side, Professionally carried out, Invoice of repair done Non-existent

## Paint coat thickness measurement

Door - rear right side 166 µm |

## Order/Scope of Order

An order was placed to prepare a sales report for the described vehicle. This report includes the following:

- Description of key vehicle information
- Documentation of equipment features  
(*Delivery by third-party service providers*)
- Documentation of damage, defects, missing parts
- Documentation of prior damage, unrepaired prior damage, repainting
- A brief visual or functional inspection of the equipment details, if possible.  
(*Functional testing of driver assistance systems is not included in the scope of services!*)
- a photographic documentation of the vehicle

## Basis for the order

This product is based on the guidelines for vehicle returns and valuations published by Alphabet Fleet GmbH. The expert makes the specific findings in each individual case objectively, within the framework of the prescribed standards, based on their own expertise.

The vehicle inspection takes place in a fully assembled, unassembled state.

Damage or defects that can only be detected during disassembly/diagnostic work or through further investigation remain within the realm of prognostic risk. An increased risk exists due to concealed defects caused by fraudulent misrepresentation and which were not identifiable by the expert.

Damage or defects resulting from normal use or wear and tear of the vehicle will be accepted in accordance with the applicable standard.

There was no explicit identification or monetary consideration of the expected features within the product.

Features which, in their nature and extent, slightly exceed normal use but do not constitute unacceptable damage, will be documented and indicated as signs of wear, if applicable.

Damage or defects that, according to the applicable standard, can no longer be attributed to normal use or wear and tear are listed under "Value Reducing Factors" in the product description.

Depending on the product specification, a monetary ID can be provided. If this takes place, the costs can be 100% d or pro rata depending on the vehicle's age and mileage.

## Previous damages

Professionally repaired previous damages were found at the vehicle.

## Comments

Der beiliegende Winterradsatz ist kein Bestandteil der Ausstattung.



Figure 1: Diagonal front (left)



Figure 2: Diagonal front (right)



Figure 3: Diagonal rear (left)



Figure 4: Diagonal rear (right)



Figure 5: Interior - front

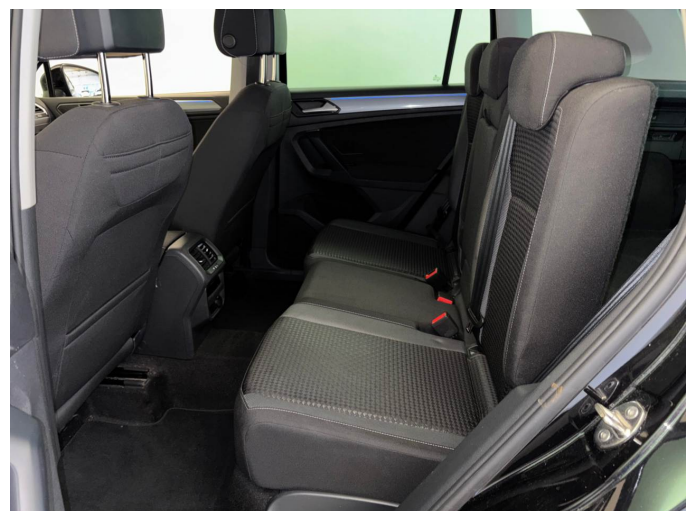

Figure 6: Interior - rear



Figure 7: Instrument cluster



Figure 8: Instrument panel



Figure 9: Interior 360° view



Figure 10: Cargo area

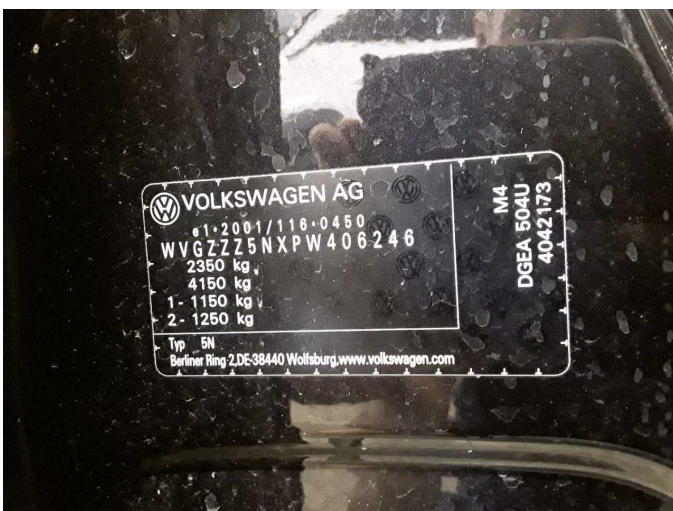

Figure 11: VIN



Figure 12: Mounted tyres



Figure 13: Documents

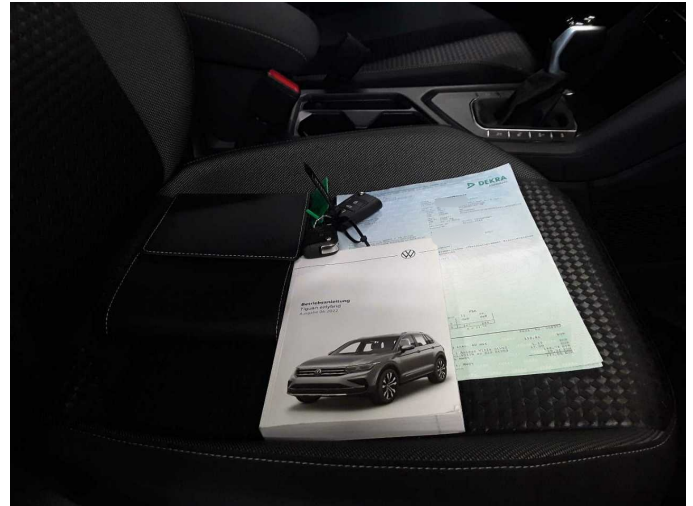

Figure 14: Documents



Figure 15: Additional tyres



Figure 16: Navigation

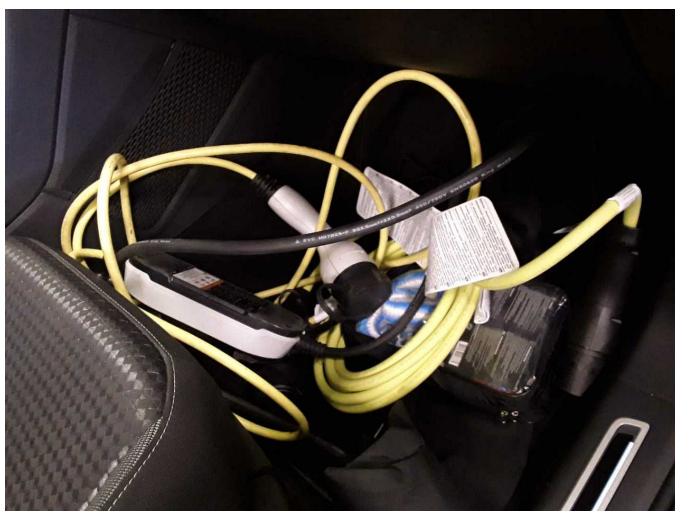

Figure 17: Misc.

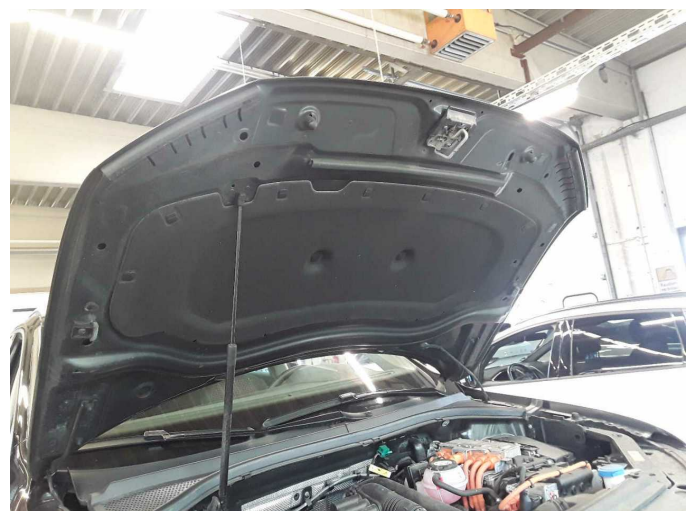

Figure 18: Misc.



Figure 19: Misc.



Figure 20: Misc.



Figure 21: Misc.



Figure 22: Misc.



Figure 23: Misc.



Figure 24: Misc.



Figure 25: Misc.



Figure 26: Misc.

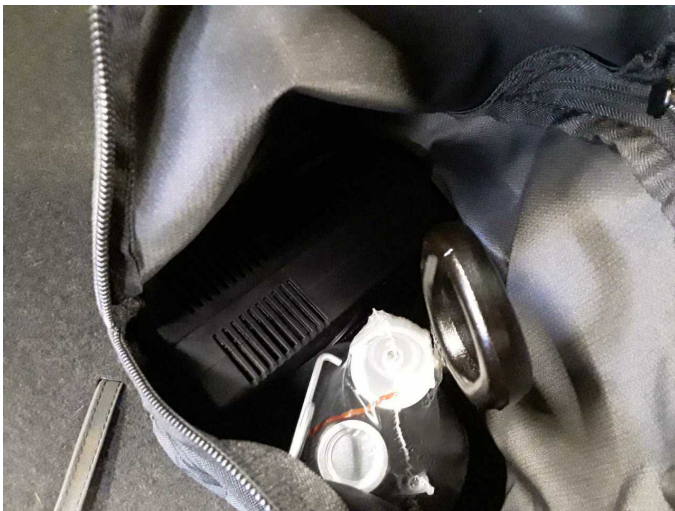

Figure 27: Misc.



Figure 28: Misc.

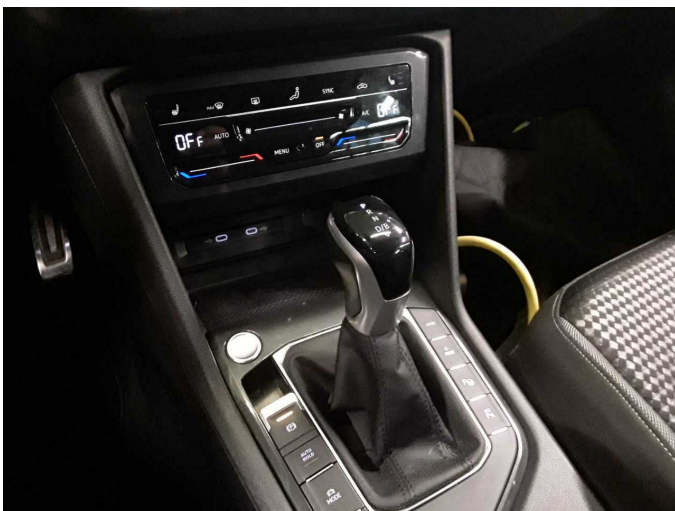

Figure 29: Misc.

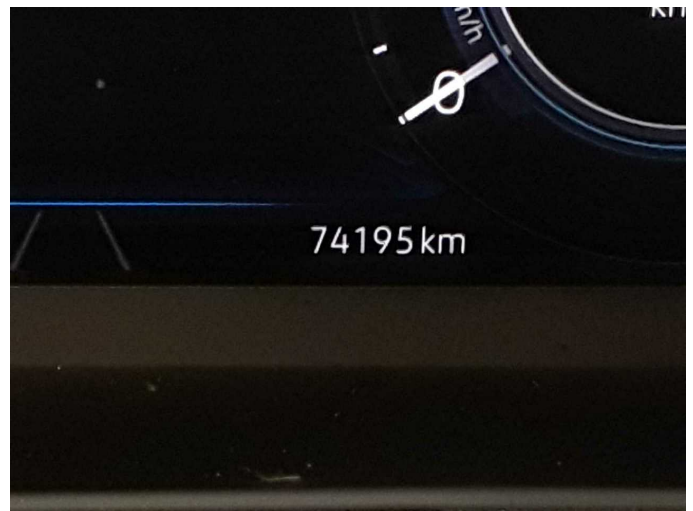

Figure 30: Misc.



Figure 31: Misc.



Figure 32: Misc.



Damage 1: Door - front left side: Door - Scratch(es) - Smart repair



Damage 1: Door - front left side: Door - Scratch(es) - Smart repair



Damage 3: Door - rear left side: Door - Dent / paintcoat damage - Paint

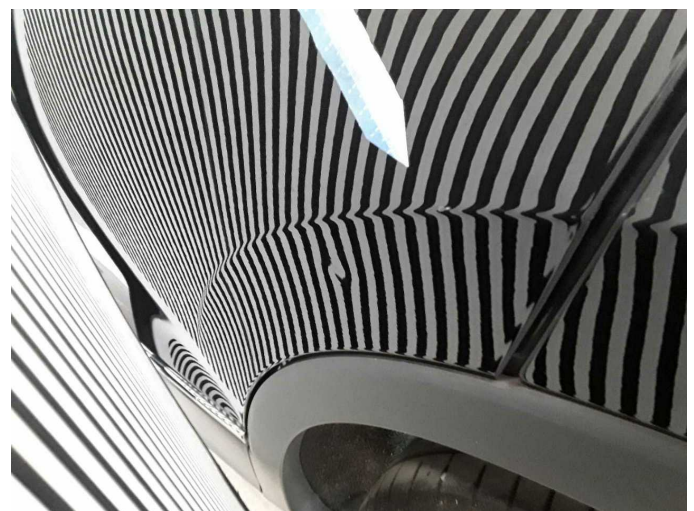

Damage 3: Door - rear left side: Door - Dent / paintcoat damage - Paint



**Damage 3:** Door - rear left side: Door - Dent / paintcoat damage - Paint



**Wear and tear 1:** Front bumper: Front bumper - Stone chips - No deduction



**Wear and tear 1:** Front bumper: Front bumper - Stone chips - No deduction



**Wear and tear 2:** Rear bumper: Rear bumper (Feine Kratzer) - Scratch(es) - No deduction



**Wear and tear 2:** Rear bumper: Rear bumper (Feine Kratzer) - Scratch(es) - No deduction



**Wear and tear 3:** Vehicle glazing: Windscreen - Stone chips - No deduction



**Wear and tear 3:** Vehicle glazing: Windscreen - Stone chips - No deduction



**Wear and tear 4:** Boot lid / rear door: Boot lid - dent(s) - No deduction

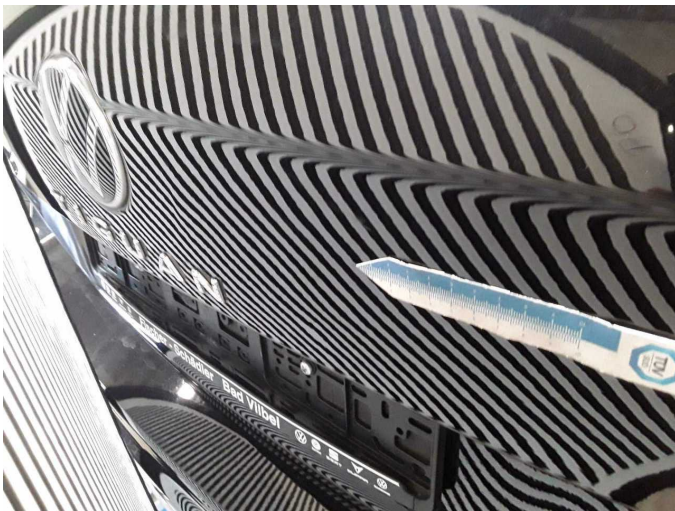

**Wear and tear 4:** Boot lid / rear door: Boot lid - dent(s) - No deduction



**Wear and tear 4:** Boot lid / rear door: Boot lid - dent(s) - No deduction



**Wear and tear 5:** Bonnet: Bonnet - dent(s) - No deduction

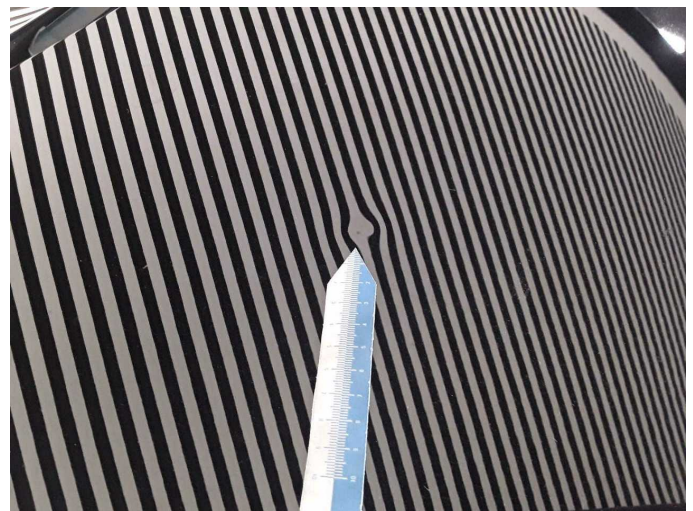

**Wear and tear 5:** Bonnet: Bonnet - dent(s) - No deduction



**Repainting 1:** Door - rear right side

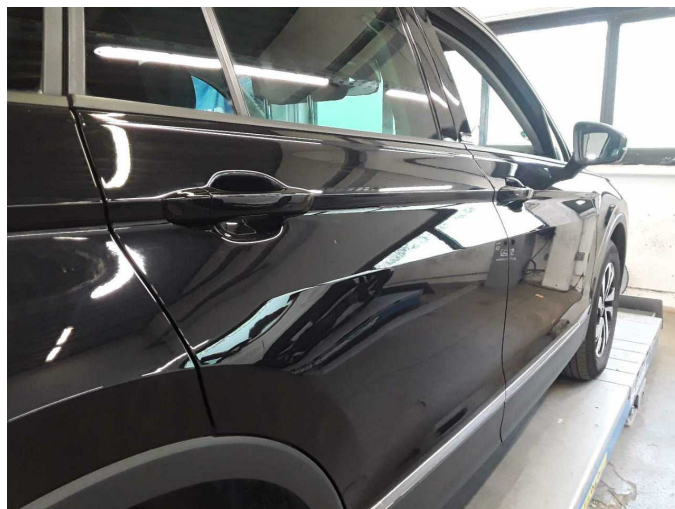

**Repainting 1:** Door - rear right side



# Wartungshistorie

(gemäß Auftraggeber Informationen)

Fahrgestellnummer: WVGZZZ5NXPW406246

Hersteller / Modell: VOLKSWAGEN VOLKSWAGEN Tiguan 1.4 eHybrid OPF DSG Life

Datum	KM-Stand	Beschreibung
24.10.2025	61.997	Getriebeöl ern/prüfen; HU + AU; Motoröl b. Wartung; Ölfilter ern; Regelwartungsdienst; Wartung Sonstiges; Zündkerzen ern
28.01.2025	46.352	Bremsflüssigkeit; Bremsflüssigkeit ern; Motoröl b. Wartung; Ölfilter ern; Ölwechsel; Wartung Sonstiges
16.04.2024	31.264	Motoröl b. Wartung; Regelwartungsdienst
13.10.2023	20.569	Motoröl b. Wartung; Ölfilter ern; Ölwechsel; Wartung Sonstiges