

Expertise

Protocol number: 43976902
Order number / reference: 25927219
Inspection date: 19 Feb 2026

Manufacturer: Mercedes-Benz

Model: 317 CDI Sprinter Standard HA PRO

VIN: W1V3KBFZ6TP858957



Vehicle details

Manufacturer / Type / Model / Equipment

Mercedes-Benz 317 CDI Sprinter Standard HA PRO

Vehicle Identification number	W1V3KBFZ6TP858957
Mileage (Read)	4,929 km
First registration	24 Sept 2025
Number of holders	1
Next periodical technical inspection	09/2026 (Report not on hand)

Power / Engine displacement	125 kw / 1,950 ccm
------------------------------------	--------------------

Fuel type / Cylinder	Diesel / 4
-----------------------------	------------

Gearbox / Number of gears	Manual / 6
----------------------------------	------------

Type of drive	Rear drive
----------------------	------------

Type of vehicle	Van
------------------------	-----

Colour / colour code	Tiefschwarz
-----------------------------	-------------

Doors / Seats	4 / 3
----------------------	-------

Upholstery type	Cloth
------------------------	-------

Colour of upholstery	Black
-----------------------------	-------

Re/Import	no
------------------	----

Type of use	rental car
--------------------	------------

Vehicle with smoke odor	no
--------------------------------	----

readiness to drive	Roadworthy
---------------------------	------------



Vehicle details

Maintenance booklet / proof	digital proof / complete	Next maintenance in	532 Tag(e)
Key is / should be	1 / 2	FZG documents	ZB#2 (B) was available (copy), ZB#1 (S) was not available
		Letter No.	HP673782
Previous damage / Accident	Detectable	Repainting	None detectable
Inspection conditions	sufficient	Lifting equipment / pit	yes
Test drive	Not performed	Engine function test	Performed
readiness to drive	Roadworthy		
Manufacturer key number/ type code number	2222 / BSU 62333		
Emission standard	EURO6;WLTP;EB;PI/CI;M, N1, N2	Fine dust sticker	
Permitted total weight	3,500 kg	Empty weight	

Tyres

Mounted tyres

#	Tyre size	Type of tyre	Manufacturer	Tread depth
1)	235/65 R16 121R	All-season tyres on Steel rim with wheel cover	Continental	6mm / 6mm
2)	235/65 R16 121R	All-season tyres on Steel rim with wheel cover	Continental	6mm / 6mm

Legend: Tread depth for tires on the left is in the first place, for tires on the right is in the second place on the axle in the direction of travel



Equipment

Standard equipment

- Storage compartment above windshield
- Rear towing eye
- ADAPTIVE ESP (latest generation) with load- and speed-dependent driving dynamics control (Anti-lock Braking System (ABS) - Traction Control System (ASR) - Electronic Brakeforce Distribution (EBD) - Hydraulic Brake Assist (BAS) - Load Adaptive Control (LAC) - Roll Over Mitigation (ROM) - Roll Movement Intervention (RMI) - Enhanced Understeering Control (EUC) - Brake Disc Wiping/Drying (BDW) - Electronic Brake Prefill (EBP) - Easy Lane Change (ELC))
- Electrically folding exterior mirrors
- Battery: fleece battery 12 V / 92 Ah
- Brake Assist, active
- Brake lights, adaptive
- Roof: High roof
- Diesel particulate filter and SCR
- tachometer
- Electrical components for trailer socket
- Vehicle HVO capable
- Generator 14 V / 250 A
- Transmission: 6-speed ECO Gear 360
- Seatbelt warning device for driver's seat
- Grab handle for entry of driver and passenger
- Main tank 93 liters
- Clothes hooks in the driver's cab
- Instrument cluster with color display
- Cable duct at rear portal
- Steering wheel adjustable for tilt and height
- Headlight range adjustment
- Marker lights, side
- Navigation: Navigation pre-installation
- Package: Acoustics
- Upholstery: Cloth
- Radio: Digital Radio DAB
- Radio: MBUX multimedia system
- Radio accessories: Communication module (LTE) for digital services
- Rain sensor
- Tires: Tires without specified make
- Tires: Tires optimized for rolling resistance
- Wheels: Tires 235/65 R 16 C
- Wheels: Steel rims 6.5 J x 16
- Sliding door right loading/passenger compartment
- Power steering
- Jump-start contact
- Speedometer km/h
- Blind Spot Assist
- First aid kit
- Front axle with increased load capacity
- Storage compartment under cockpit
- Axle ratio $i = 3.923$
- Passenger side airbag
- Driver's side airbag
- Active Lane Keeping Assist
- ATTENTION ASSIST (ATTENTION ASSIST can assist the driver on long, monotonous journeys by monitoring attention. If signs of fatigue or increasing inattention are detected, it suggests a break.)
- Exterior mirrors electrically adjustable and heated, left and right
- Outside temperature display
- Hill start assist
- Brake light, third
- COC documents
- Ceiling light in the cargo/passenger compartment
- Digital operating instructions
- Entry handle on rear right corner pillar
- Driving light assistant
- Electric window regulator for driver and passenger door
- Noise measures
- Seatbelt warning device for front passenger seat
- Grab handle for entry to the cargo area sliding door on the partition wall
- Intelligent speed assistant
- Tempmatic controlled air conditioning
- Headrests (2), front
- Cable duct on side wall
- Steering wheel: Multifunction steering wheel
- Longitudinal beam reinforcement
- Mercedes-Benz emergency call system
- Without weight increase/decrease: 3,500 kg
- Breakdown management (By pressing the breakdown button or via the phone book entry in your address book, the broken-down vehicle automatically establishes a voice connection with the Customer Assistance Center (CAC). This transmits the current location and all relevant vehicle information. The CAC staff immediately informs the nearest Mercedes-Benz Service24h, which dispatches a repair service.)
- Tire pressure monitoring
- Wheels: Premium complete wheel protection (3 years)
- Rear view camera
- Crosswind Assist
- Start-stop function
- USB 5V socket
- Cruise control
- continuous partition wall
- Lashing eyes
- Pre-installation for Remote Services Plus



- Warning triangle
- Parking light removed
- Central locking with radio remote control
- Registration certificate, Part II

- Immobiliser
- Heat-insulating glass with band filter on the windshield
- Approval N1

Extra equipment

- Axle ratio i=4.727
- 13-pin trailer socket in conjunction with a 14V/250A generator
- Chassis for comfort and cargo protection
- Wooden floor (cargo area)
- Paintwork: Special paintwork UNI
- Load securing: Lashing rails on the side wall to the side railing.
- Navigation accessories: Live Traffic Information
- Crossbeam with step
- Radio: MBUX multimedia system with 10.25-inch touchscreen
- Wheel arch trim
- Tires: All-season tires
- Double-leaf rear door, opening to side wall
- Seats: Two-seater passenger seat in combination with Caluma fabric or ARTICO black man-made leather
- Traffic Sign Assistant
- Trailer coupling (for increased trailer load 3.5t)
- Reference mass at least 2611 kg required
- Front cupholder
- Chassis stabilization level 1
- Interior lining of the cargo area up to roof height, washable in conjunction with partition wall, continuous along pillar C
- LED light strip in the cargo area
- Navigation (linguatronic voice control, Wi-Fi hotspot, multimedia connection unit for connecting portable devices via an additional USB-C interface, center fill speaker for improved sound and voice output, improved hands-free function, dual-phone operation, digital operating instructions)
- Tires: Continental brand
- Key: Multi-button radio remote control
- Seats: Comfort driver's seat
- Phone: Smartphone integration package
- Additional rear door locking mechanism at 90 degrees

Brief expert findings

Documents submitted	At the time of the inspection, the vehicle registration certificate Part 2 (title) was available, but the vehicle registration certificate Part 1 (document) was not. (Copy)
VIN comparison	The vehicle identification number (VIN) was read from the vehicle and its conformity with the submitted documents was confirmed by the undersigned during the inspection.
Inspection	The inspection conditions were sufficient for the assessment of the vehicle. Lifting equipment and a pit were available for examining the vehicle.
Test drive	No test drive/shunting maneuver was carried out during the inspection of the vehicle.
Engine function test	An engine test run was performed.
readiness to drive	The vehicle was roadworthy at the time of inspection.

Value reducing factors

No.	Component group	Description
1	Trim / covers	Cargo area - lining - right side (unten) - Damaged - Loss in value
2	Sliding door, right	Sliding door - dent(s) - Smart repair
3	Door - front right side	Door - dent(s) - Smart repair
4	Boot lid / rear door	Rear door - left side - dent(s) - Repair and paint
5	Boot lid / rear door	Rear door - right side - dent(s) - Repair and paint

Wear and tear

No.	Component group	Description
1	Vehicle glazing	Windscreen with lane departure assistant - Stone chips - No deduction
2	Bonnet	Bonnet - dent(s) - No deduction
3	Door - front left side	Door edge - Scratch(es) - No deduction



No.	Component group	Description
4	Boot lid / rear door	Hinge (270 degrees) - lower (rechts) - Scratch(es) - No deduction

The vehicle shows signs of wear commensurate with its age and use.

Missing parts

Description

Equipment - Vehicle key

Accident damages

No. Accident

1 Front, Side right

Order/Scope of order

The order was placed to prepare a sales report for the vehicle described. This includes the following:

- Description of core relevant information about the vehicle
- Documentation of equipment features
(*Delivery by third-party service providers*)
- Documentation of damage, defects, missing parts
- Documentation of previous damage, unrepaired previous damage, repainting
- a brief visual or functional inspection of the equipment details if possible.
(*Functional tests of driver assistance systems are not included in the scope of services!*)
- a photo documentation of the vehicle

Basis for the order

This product is based on the guidelines for vehicle returns and valuations of light commercial vehicles from Alphabet Fuhrparkmanagement GmbH. The expert makes the explicit findings in each individual case objectively within the framework of the specified standards based on his or her own expertise.

The vehicle inspection takes place in a disassembled state.

Damage or defects that can only be detected during disassembly/diagnosis work or through advanced knowledge remain within the scope of the prognosis risk. An extended risk exists for concealed defects caused by fraudulent deception and not identifiable by the expert.

Damage or defects resulting from normal use or wear and tear of the vehicle will be accepted according to the applicable standard.

There was no explicit identification or monetary consideration of the expected features within the product.

Features which in their nature and severity slightly exceed normal use but do not constitute unacceptable damage will be documented and identified under signs of use if necessary.

Damage or defects that can no longer be attributed to normal use or wear and tear according to the underlying standard are listed in the product under value-reducing factors.

Depending on the product specification, a monetary ID can be provided. If this takes place, the costs can be 100% d or pro rata depending on the vehicle's age and mileage.

Previous damages

Non-repaired previous damages were found at the vehicle. The necessary repair costs are listed in the expert report or if necessary, are listed in detail in a separately enclosed repair cost calculation.

Comments

- Ex STAR CAR Mietfahrzeug.



Figure 1: Diagonal front (left)



Figure 2: Diagonal front (right)



Figure 3: Diagonal rear (left)



Figure 4: Diagonal rear (right)



Figure 5: Interior - front



Figure 6: Interior - rear



Figure 7: Instrument cluster



Figure 8: Instrument panel



Figure 9: Interior 360° view



Figure 10: Cargo area



Figure 11: VIN



Figure 12: Mounted tyres

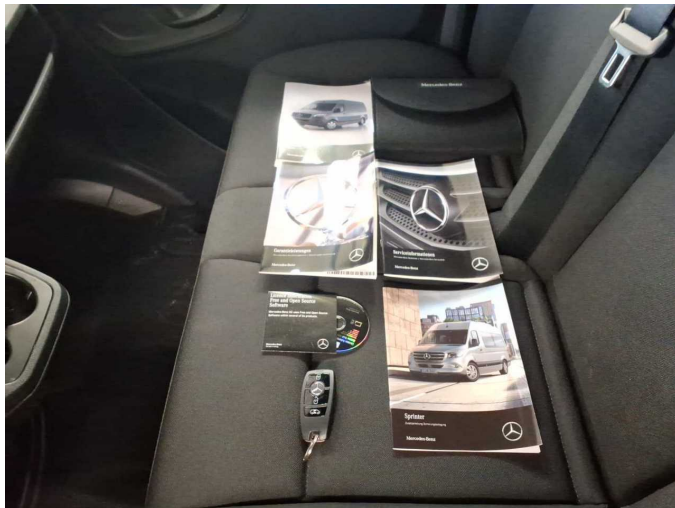

Figure 13: Documents



Figure 14: Documents



Figure 15: Documents

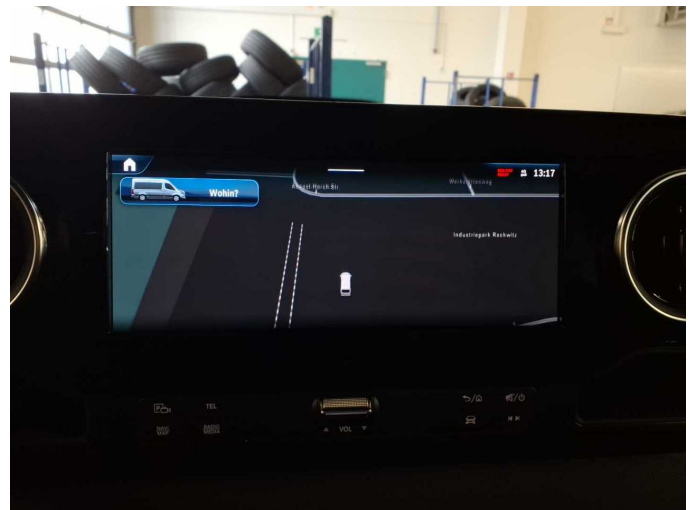

Figure 16: Navigation

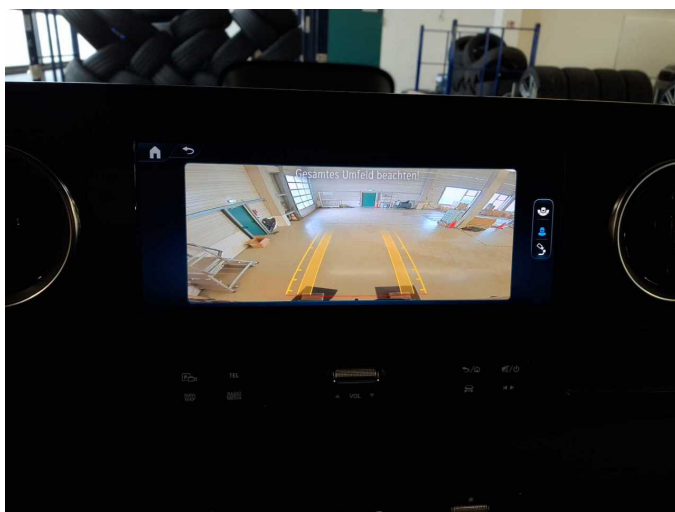

Figure 17: Misc.



Figure 18: Misc.



Figure 19: Misc.



Figure 20: Misc.



Figure 21: Misc.



Figure 22: Misc.



Figure 23: Misc.

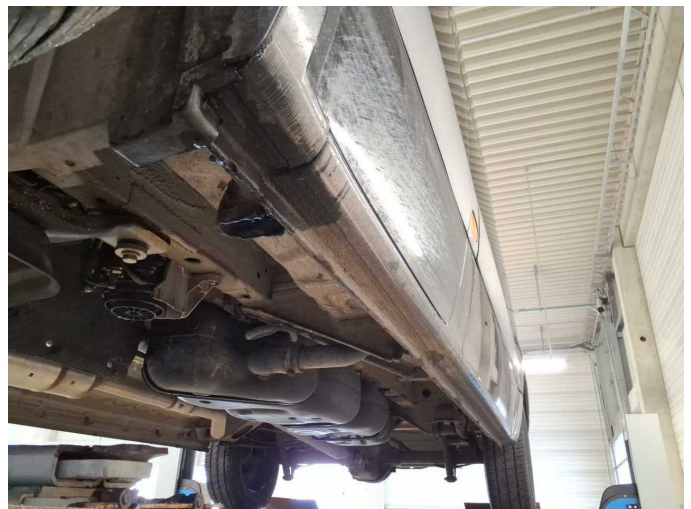

Figure 24: Misc.



Figure 25: Misc.



Damage 1: Trim / covers: Cargo area - lining - right side (unten) - Damaged - Loss in value

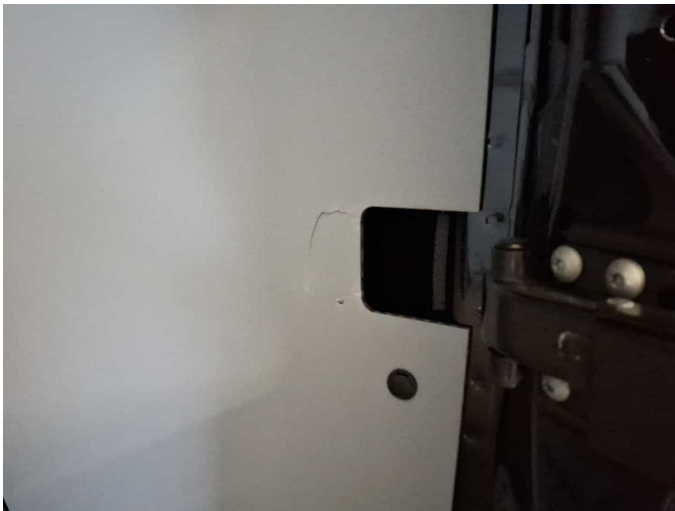

Damage 1: Trim / covers: Cargo area - lining - right side (unten) - Damaged - Loss in value



Damage 2: Sliding door, right: Sliding door - dent(s) - Smart repair

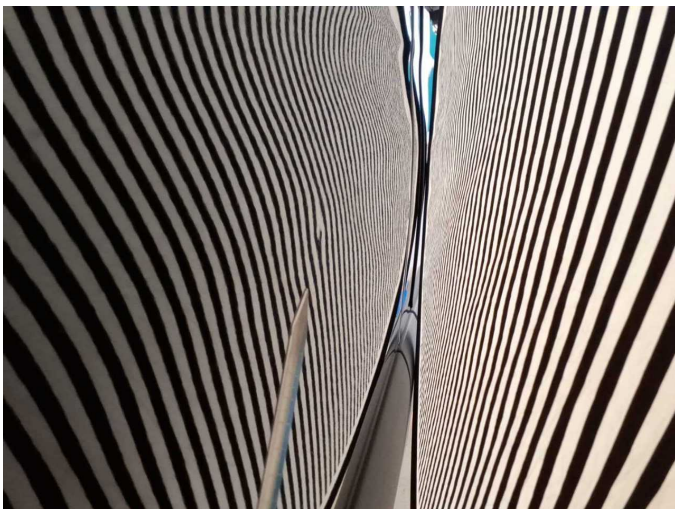

Damage 2: Sliding door, right: Sliding door - dent(s) - Smart repair



Damage 3: Door - front right side: Door - dent(s) - Smart repair



Damage 3: Door - front right side: Door - dent(s) - Smart repair



Damage 3: Door - front right side: Door - dent(s) - Smart repair



Damage 4: Boot lid / rear door: Rear door - left side - dent(s) - Repair and paint

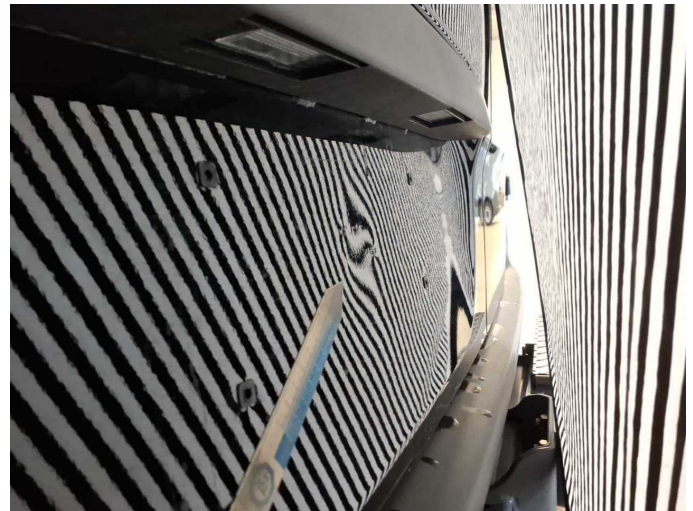

Damage 4: Boot lid / rear door: Rear door - left side - dent(s) - Repair and paint

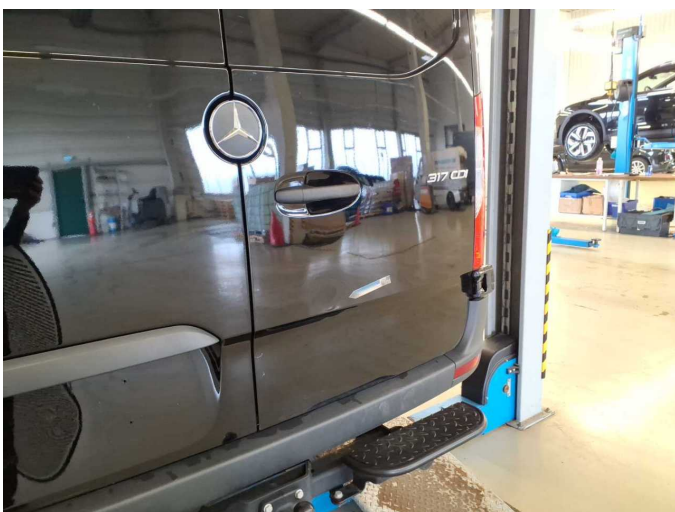

Damage 5: Boot lid / rear door: Rear door - right side - dent(s) - Repair and paint

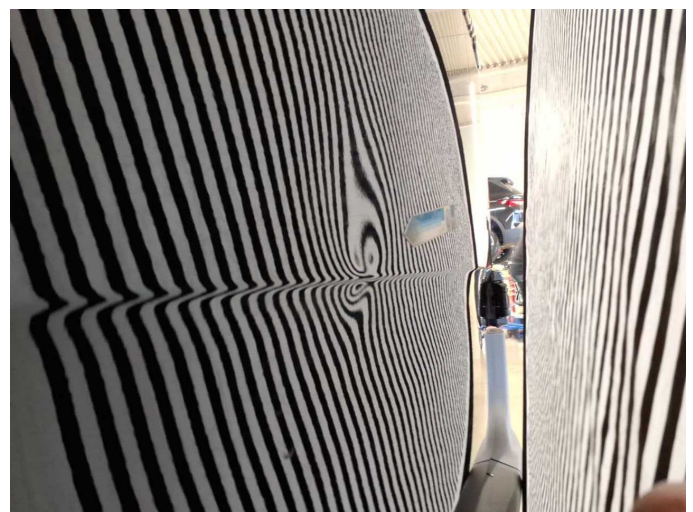

Damage 5: Boot lid / rear door: Rear door - right side - dent(s) - Repair and paint



Missing part 1: Equipment: Vehicle key - Missing - Replace



Accident 1: Front, Side right



Accident 1: Front, Side right



Accident 1: Front, Side right



Accident 1: Front, Side right

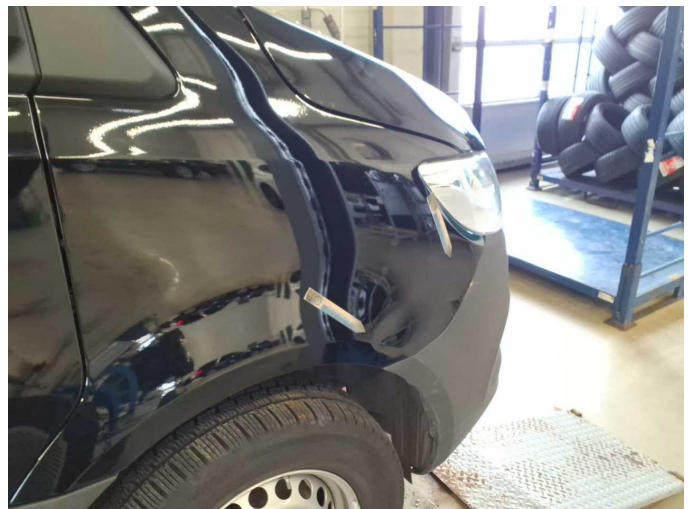

Accident 1: Front, Side right



Accident 1: Front, Side right



Accident 1: Front, Side right



Accident 1: Front, Side right