

Expertise

Protocol number: 46004401
Order No. / Reference: 26355188
Inspection date: 16 Jun 2026

Manufacturer: Volkswagen

Model: Transporter T6.1 DSG Kurz

VIN: WV1ZZZ7HZN017577



Vehicle details

Manufacturer / Type / Model / Equipment

Volkswagen Transporter T6.1 DSG Kurz

Vehicle Identification number WV1ZZZ7HZN017577

Mileage (Read) 177,205 km

First registration 6 May 2022

Number of holders 1

Next periodical technical inspection 05/2028
(Report on hand)

Power / Engine displacement 110 kw / 1,968 ccm

Fuel type / Cylinder Diesel / 4

Gearbox / Number of gears Automatic / 7

Type of drive Front drive

Type of vehicle Van

Colour / colour code Candy White (B9A)

Doors / Seats 4 / 2

Upholstery type Cloth

Colour of upholstery Black-Anthracite



Vehicle details

Maintenance booklet / proof	digital proof / complete	Next maintenance in	3,200 km
Last service on / at	09/2025 at 149,148 km		
Key is / should be	2 / 2	FZG documents	ZB#2 (B) was available (copy), ZB#1 (S) was not available.
		Letter No.	GF520627
Previous damage / Accident	Detectable	Repainting	Detectable
Inspection conditions	sufficient	Lifting equipment / pit	yes
Test drive	Not performed	Engine function test	Performed
Manufacturer key number/ type code number	0603 / BXU 72398		
Emission standard	EURO6;WLTP;AR;PI/CI;N1 III, N2	fine dust sticker	
Permitted total weight	2,800 kg	Empty weight	

Tyres

Mounted tyres

#	Tyre size	Type of tyre	Manufacturer	Tread depth
1)	215/60 R17 104H	Winter tyres on Steel	Continental	5mm / 5mm
2)	215/60 R17 104H	Winter tyres on Steel	Continental	6mm / 6mm

Additional tyres

#	Tyre size	Type of tyre	Manufacturer	Tread depth
1)	215/60 R17 109T	Summer tyres on Steel	Continental	6mm / 6mm
2)	215/60 R17 109T	Summer tyres on Steel	Continental	6mm / 6mm

Replacement

Typ	Tyre size	Type of tyre	Manufacturer	Tread depth
E	215/60 R17 109T C	Summer tyres on Steel	Bridgestone	8 mm

Legend: Tread depth information for the left tire is listed first, for the right tire it is listed second on the axle in the direction of travel.



Equipment

Standard equipment

- Storage and stowage boxes
- Electrically adjustable and heated exterior mirrors
- Hill Start Assist
- third brake light
- Electronic Stability Program
- Electric windows, front
- Transmission: DSG (dual-clutch transmission), 7-speed automatic
- Child safety lock, electrically operated
- Fuel tank with a 70-liter tank capacity
- Headlight range control
- Non-smoking version
- Upholstery: Seat covers in fabric, "Double Grid" design
- Radio: Digital radio reception (DAB+)
- Wheels/Tires: Steel wheels 6.5 J x 16 in 20-hole design
- Wheels: Tire Mobility Set
- Keys for locking system: 2 remote control flip keys
- Crosswind assist
- Seat belts: Three-point automatic seat belts
- Daytime running light
- First aid kit, warning triangle and high-visibility vest
- Electronic immobilizer
- Central locking with remote control and interior operation
- Airbag for driver and front passenger
- Exterior mirrors, left and right convex
- Floor coverings: Rubber floor covering in the driver's cab
- Tachometer
- Chassis: 16" chassis with 16" brake system
- Fresh air system with multi-stage fresh air blower
- Tailgate without window
- Heating and ventilation system in the driver's cab
- Headrests (2)
- Paint finish: Solid
- Multi-collision brake
- Particulate filter: Soot particle filter for diesel engines
- "Composition Audio" radio with TFT display (monochrome)
- Radio accessories: 2 speakers (wideband)
- Wheels/Tire Accessories: Wheel covers for 16" wheels
- Sliding door in the passenger/cargo compartment: sliding door on the right
- electromechanical power steering
- Start-stop system
- Telephone: Mobile phone interface
- Lashing eyes for securing cargo
- Green thermal insulation glazing
- Registration as a truck



Extra equipment

- Adaptive Cruise Control (ACC) "follow to stop" up to 210 km/h, with speed limiter (Front Assist system with City Emergency Braking function)
- LED headlights and LED taillights (LED headlights with LED daytime running lights - automatic headlight range control - red LED taillights)
- Package: Light and Sight Package Plus (Safety interior mirror, automatically dimming - High beam control "Light Assist" - Daytime running lights with automatic headlight control, "Leaving home" function and manual "Coming home" function - Intermittent windscreen wiper control with rain sensor for the windscreen wipers - Fog lights incl. cornering lights)
- Partition walls: High partition wall with fixed window and 8 lashing rings for securing cargo (partition wall, high, with window - without child safety lock in passenger compartment - lashing rings for securing cargo, reinforced (ISO 27956))
- Roof rails/roof load carrier: Mounting rails on the roof (preparation for sliding roof load carriers)
- Seat configuration - 3. Seat settings: Height adjustment for left and right single seat in the driver's cab
- Seat configuration - 5. Armrests: Armrests for the left seat in the driver's cab
- Seat heating for driver's seat, left, adjustable
- Total weight: Permissible total weight 3.2 t with 17" steel wheels (4 steel wheels 7 J x 17 for vehicles with 3.2 t GVW - Permissible total weight 3,200 kg - Suspension and damping, for vehicles with 3.2 t permissible total weight - Center wheel cover - Reinforced on-board tools and jack, for vehicles with 3.2 t GVW)
- Wheels/Tires: 215/60 R 17 C 109/107 T, optimized for low rolling resistance
- Wheels/Tires: Spare wheel (steel rim) with driving tires
- "Premium" multifunction display with multicolor screen and fatigue detection
- "Transporter" lettering on the fender, no lettering on the rear
- Air conditioning with manual control in the driver's cab
- Braking systems: Electronic Stability Program, ABS, ASR (with deactivation button), EDS (Hill Start Assist, Brake Assist)
- Floor coverings: 2 rubber floor mats in titanium black
- Interior lighting with LED technology in the cargo/passenger compartment (forecourt lighting in the tailgate)
- ParkPilot in the front and rear areas
- Radio navigation system "Discover Media" including "Streaming & Internet" (voice control - 2 USB interfaces (Type C) in the dashboard - "Discover Media" radio navigation system with 20.3 cm (8 inch) touchscreen including "Streaming and Internet" - navigation function/preparation - 4 speakers: 2 tweeters, 2 woofers - Wired & Wireless App-Connect)
- Rear window with heat-insulating glazing, heated, and rear window wiper/washer system
- Seat configuration - 4. Lumbar support: Lumbar support, left and right, manually adjustable for individual use.
- Sortimo built-in units
- Steering wheel: Multifunction leather steering wheel (3 spokes)
- Tailgate with window, heated (tailgate with window cutout - rear window, heated - safety interior mirror, dimmable)
- Telephone: Mobile phone interface "Comfort" (with inductive charging function)
- Traffic sign recognition

Brief expert findings

Documents submitted	At the time of the inspection, the vehicle registration certificate Part 2 (title) was available, but the vehicle registration certificate Part 1 (document) was not. (Copy)
VIN comparison	The vehicle identification number (VIN) was read from the vehicle and its conformity with the submitted documents was confirmed by the undersigned during the inspection.
Inspection	The inspection conditions were sufficient for the assessment of the vehicle. Lifting equipment and/or a pit were available for examining the vehicle.
Test drive	No test drive/shunting maneuver was carried out during the inspection of the vehicle.
Engine function test	An engine test run was performed.



Value reducing factors

No.	Component group	Description
1	Engine	Engine (Ölstand) - Incomplete - Perform diagnosis
2	Door - front left side	Door edge - Scratch(es) - Smart repair
3	Sliding door, right	Sliding door - dent(s) - Smooth repair work
4	Mudguard - right side	Mudguard - right side - dent(s) - Smooth repair work
5	Trim / covers	Boot lid - interior trim - Broken / torn - Replace
6	Boot lid / rear door	Boot lid - Dent / paintcoat damage - Smart repair
7	Front bumper	Front bumper (unpainted) - Scratch(es) - Smart repair
8	Body	Body - Glued / labelled - De-glue / neutralise
9	Tail light	Tail lamp - left side - Broken / torn - Replace
10	Side panel - rear left side	Side panel (Blende unter'm Tank) - Deformed - Replace
11	Bonnet	Bonnet - Dent / paintcoat damage - Repair and paint
12	Vehicle glazing	Windscreen (Rissbildung) - Stone chips - repair according to calculation

Wear and tear

No.	Component group	Description
1	Misc.	Main inspection - No evidence - No deduction
2	Interior	Cargo area floor (Laderaum) - Scratch(es) - No deduction

The vehicle shows signs of wear and tear commensurate with its age and use.

Previous damages

No.	Previous damage	Extent of damage (Net)
1	Side right, Provided by user / customer, from 21 Oct 2022	524,97 €
2	Side - left, Provided by user / customer, from 22 May 2025	576,11 €
3	Side - left, Provided by user / customer, from 19 Jun 2024	6.069,50 €
4	Side - left, Provided by user / customer, from 5 Nov 2024	6.794,66 €

Repainting

No.	Repainting
1	Side panel - rear left side, Professionally carried out, Invoice of repair done Non-existent

Paint coat thickness measurement

Side panel - rear left side	278 µm
-----------------------------	--------

Order/Scope of Order

An order was placed to prepare a sales report for the described vehicle. This report includes the following:

- Description of key vehicle information
- Documentation of equipment features
(Delivery by third-party service providers)
- Documentation of damage, defects, missing parts
- Documentation of prior damage, unrepaired prior damage, repainting
- A brief visual or functional inspection of the equipment details, if possible.
(Functional testing of driver assistance systems is not included in the scope of services!)
- a photographic documentation of the vehicle



Basis for the order

This product is based on the guidelines for vehicle returns and valuations of light commercial vehicles published by Alphabet Fleet Management GmbH. The expert makes the specific findings in each individual case objectively, within the framework of the prescribed standards, based on their own expertise.

The vehicle inspection takes place in a fully assembled, unassembled state.

Damage or defects that can only be detected during disassembly/diagnostic work or through further investigation remain within the realm of prognostic risk. An increased risk exists due to concealed defects caused by fraudulent misrepresentation and which were not identifiable by the expert.

Damage or defects resulting from normal use or wear and tear of the vehicle will be accepted in accordance with the applicable standard.

There was no explicit identification or monetary consideration of the expected features within the product.

Features which, in their nature and extent, slightly exceed normal use but do not constitute unacceptable damage, will be documented and indicated as signs of wear, if applicable.

Damage or defects that, according to the applicable standard, can no longer be attributed to normal use or wear and tear are listed under "Value Reducing Factors" in the product description.

Depending on the product specification, a monetary ID can be provided. If this takes place, the costs can be 100% d or pro rata depending on the vehicle's age and mileage.

Previous damages

According to available information previous damages were repaired at the vehicle. Traces of repairs, which allow conclusions about the area of repair, were not recognizable during the inspection.

Comments

Die im Gutachten errechneten und angegebenen Minderwerte beziehen sich nur auf festgestellte Schäden oder Mängel, die über die normale Abnutzung entsprechend Fahrzeug-Alter und Laufleistung bzw. über das übliche Verschleißmaß hinausgehen.

Beschädigungen, die durch normalen Gebrauch während der Dauer der Nutzung entstanden sind, wurden nicht berücksichtigt (Gebrauchsspuren).

ALPHABET



Figure 1: Diagonal front (left)

ALPHABET



Figure 2: Diagonal front (right)

ALPHABET



Figure 3: Diagonal rear (left)

ALPHABET



Figure 4: Diagonal rear (right)



Figure 5: Interior - front



Figure 6: Interior - rear



Figure 7: Instrument cluster



Figure 8: Instrument panel



Figure 9: Interior 360° view



Figure 10: Cargo area

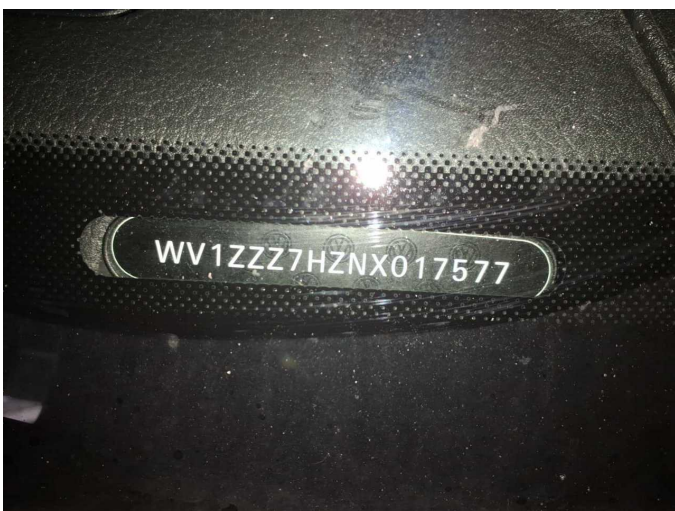

Figure 11: VIN



Figure 12: Mounted tyres



Figure 13: Documents



Figure 14: Documents



Figure 15: Additional tyres



Figure 16: Navigation

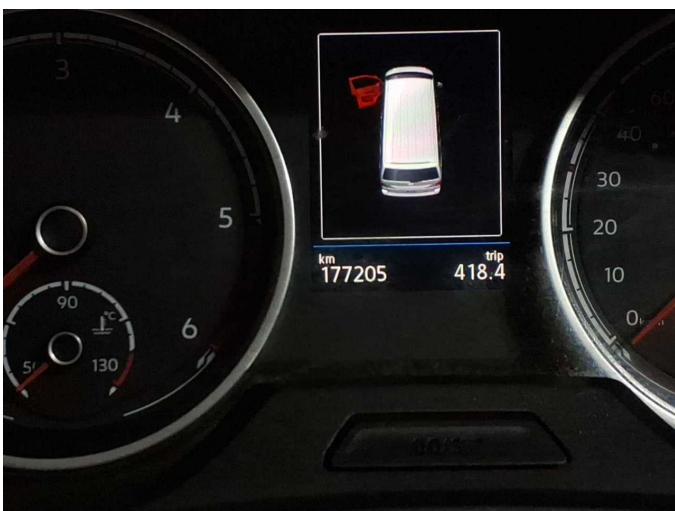

Figure 17: Misc.

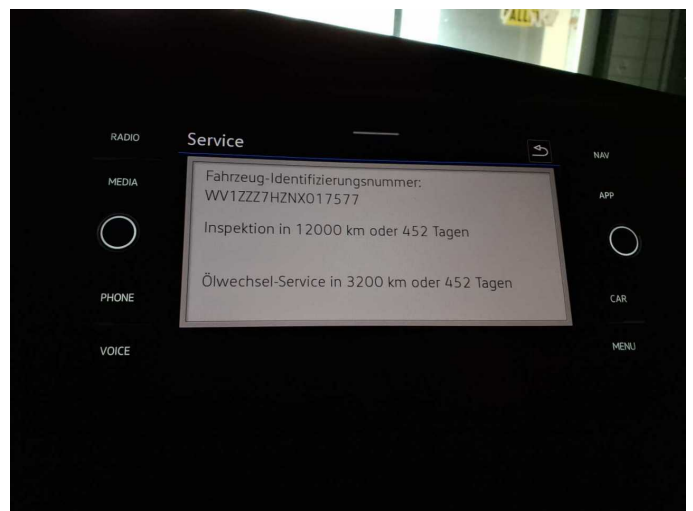

Figure 18: Misc.



Figure 19: Misc.



Figure 20: Misc.



Figure 21: Misc.

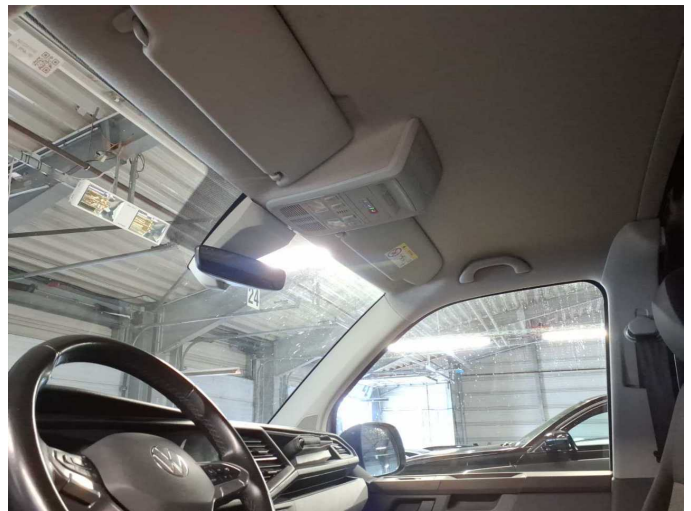

Figure 22: Misc.



Figure 23: Misc.



Figure 24: Misc.



Figure 25: Misc.



Figure 26: Misc.



Figure 27: Misc.



Figure 28: Misc.



Figure 29: Misc.



Figure 30: Misc.



Figure 31: Misc.



Figure 32: Misc.



Figure 33: Misc.



Figure 34: Misc.

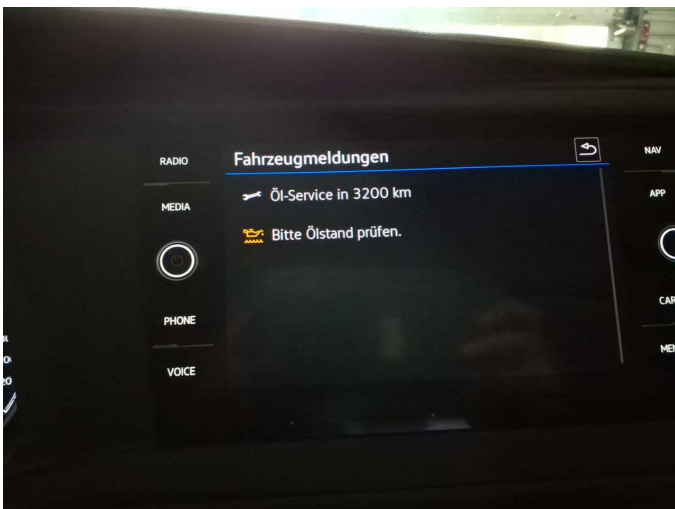

Damage 1: Engine: Engine (Ölstand) - Incomplete - Perform diagnosis



Damage 2: Door - front left side: Door edge - Scratch(es) - Smart repair



Damage 2: Door - front left side: Door edge - Scratch(es) - Smart repair



Damage 3: Sliding door, right: Sliding door - dent(s) - Smooth repair work

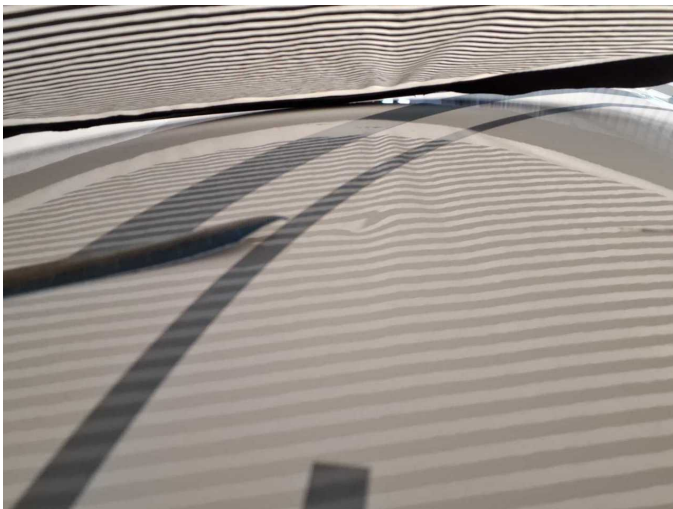

Damage 3: Sliding door, right: Sliding door - dent(s) - Smooth repair work



Damage 4: Mudguard - right side: Mudguard - right side - dent(s) - Smooth repair work



Damage 4: Mudguard - right side: Mudguard - right side - dent(s) - Smooth repair work

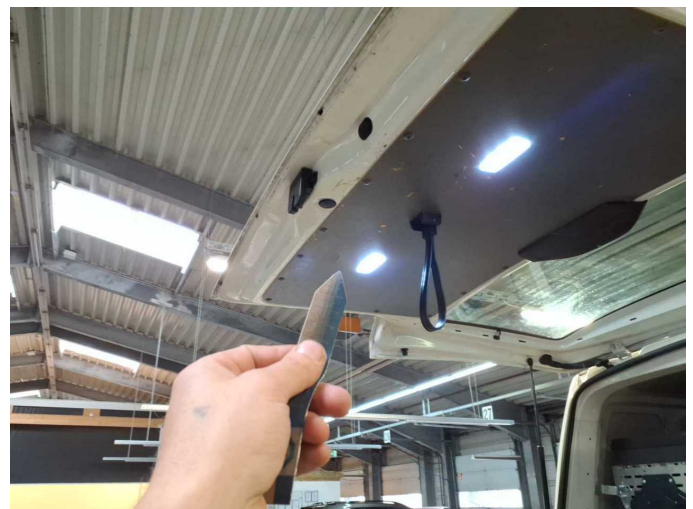

Damage 5: Trim / covers: Boot lid - interior trim - Broken / torn - Replace



Damage 5: Trim / covers: Boot lid - interior trim - Broken / torn - Replace



Damage 6: Boot lid / rear door: Boot lid - Dent / paintcoat damage - Smart repair



Damage 6: Boot lid / rear door: Boot lid - Dent / paintcoat damage - Smart repair



Damage 6: Boot lid / rear door: Boot lid - Dent / paintcoat damage - Smart repair

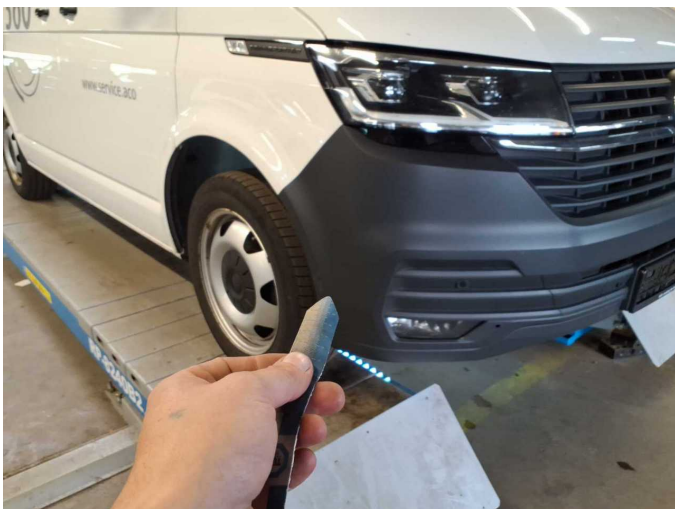

Damage 7: Front bumper: Front bumper (unpainted) - Scratch(es) - Smart repair



Damage 7: Front bumper: Front bumper (unpainted) - Scratch(es) - Smart repair



Damage 8: Body: Body - Glued / labelled - De-glude / neutralise



Damage 8: Body: Body - Glued / labelled - De-glude / neutralise

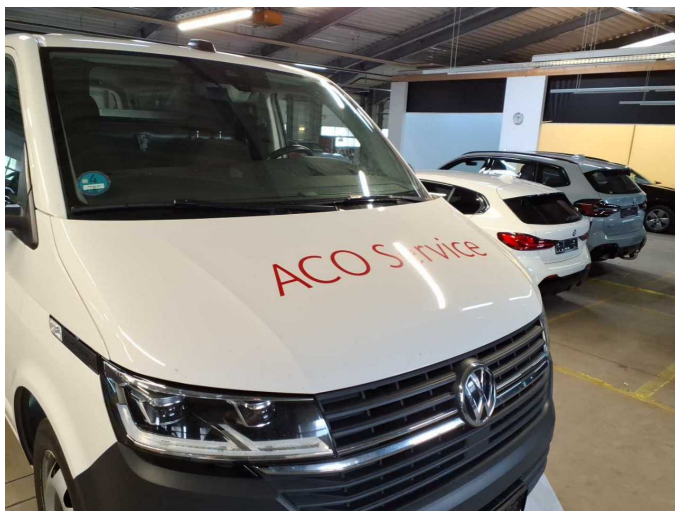

Damage 8: Body: Body - Glued / labelled - De-glude / neutralise



Damage 8: Body: Body - Glued / labelled - De-glude / neutralise



Damage 9: Tail light: Tail lamp - left side - Broken / torn - Replace



Damage 9: Tail light: Tail lamp - left side - Broken / torn - Replace



Damage 9: Tail light: Tail lamp - left side - Broken / torn - Replace



Damage 10: Side panel - rear left side: Side panel (Blende unter'm Tank)
- Deformed - Replace



Damage 10: Side panel - rear left side: Side panel (Blende unter'm Tank)
- Deformed - Replace



Damage 10: Side panel - rear left side: Side panel (Blende unter'm Tank)
- Deformed - Replace



Damage 10: Side panel - rear left side: Side panel (Blende unter'm Tank)
- Deformed - Replace



Damage 11: Bonnet: Bonnet - Dent / paintcoat damage - Repair and paint



Damage 11: Bonnet: Bonnet - Dent / paintcoat damage - Repair and paint



Damage 11: Bonnet: Bonnet - Dent / paintcoat damage - Repair and paint



Damage 12: Vehicle glazing: Windscreen (Rissbildung) - Stone chips - repair according to calculation



Damage 12: Vehicle glazing: Windscreen (Rissbildung) - Stone chips - repair according to calculation



Damage 12: Vehicle glazing: Windscreen (Rissbildung) - Stone chips - repair according to calculation



Repainting 1: Side panel - rear left side



Wartungshistorie

(gemäß Auftraggeber Informationen)

Fahrgestellnummer: WV1ZZZ7HZNX017577

Hersteller / Modell: VOLKSWAGEN VOLKSWAGEN Transporter T6.1 DSG Kurz

Datum	KM-Stand	Beschreibung
19.05.2026	177.020	AU; Bremse Sonstiges; Bremsklötze hinten; Bremsscheiben hinten; Reparatur Sonstiges; Systemtest/Eigendiagnose
12.09.2025	149.148	Bremse Sonstiges; Bremsklötze hinten; Bremsklötze vorne; Bremsscheiben hinten; Bremsscheiben vorne; Getriebeöl ern/prüfen; Motoröl b. Wartung; Ölfilter ern; Regelwartungsdienst; Wartung Sonstiges
17.01.2025	115.520	Bremsflüssigkeit; Bremsflüssigkeit ern; Kraftstofffilter ern; Luftfiltereinsatz ern; Motoröl b. Wartung; Ölfilter ern; Regelwartungsdienst; Systemtest/Eigendiagnose; Wartung Sonstiges; Zahnriemen/Steuerkett ern
25.10.2024	109.449	Bremse Sonstiges; Bremsklötze hinten; Bremsklötze vorne; Bremsscheiben + Klötze h; Bremsscheiben + Klötze v; Bremsscheiben hinten; Bremsscheiben vorne
18.06.2024	97.418	Lichtmaschine ern/inst; Systemtest/Eigendiagnose
24.05.2024	82.888	AU
26.01.2024	79.308	Getriebeöl ern/prüfen; Motoröl b. Wartung; Ölfilter ern; Regelwartungsdienst; Wartung Sonstiges
10.10.2023	63.739	Bremse Sonstiges; Bremsklötze hinten; Bremsklötze vorne; Bremsscheiben hinten; Bremsscheiben vorne
28.03.2023	41.523	Motoröl b. Wartung; Ölfilter ern; Regelwartungsdienst; Wartung Sonstiges
17.12.2022	28.422	Motoröl b. Wartung; Ölfilter ern; Ölwechsel; Wartung Sonstiges
05.08.2022	13.626	Motoröl b. Wartung; Ölfilter ern; Ölwechsel; Reparatur Sonstiges; Wartung Sonstiges