

» Overview

Order number: 1002443721
Order completed: 12.05.2026 13:25
Report number: 10593335
VIN: WVVZZZCD7PW138254



Front Left 3/4



Rear Right 3/4



Mileage

» Vehicle Data

Vehicle category:	Passenger Car
Vehicle type:	Compact car
Make:	Volkswagen
Model:	Golf
Manufacturers and type code:	0603 / CNW
Date of first registration:	31.01.2023
Mileage:	45,897 km
Proof of mileage:	ReadOff
Exterior colour:	Deep Black Perleffekt
Roof colour:	Deep Black Perleffekt
Propulsion:	Front
Fuel:	Petrol
Engine size (cc):	1,500 ccm
Performance:	110 kW (150 PS)
Length:	
Height:	
Width:	
Permitted total weight:	
Wheelbase:	
Number of powered axles:	2
Cylinders:	4
Euronorm:	Euro 6
Number of doors:	5
Number of seats:	5
Gearbox:	Manual 6-speed
Upholstery type:	Lining fabrics
Interior colour:	Titanschwarz-Grau/Titanschwarz/Schwarz/Perlgrau
Number of keys:	2

» Documents & Maintenance

Statutory inspection date:	05.2026
Registration certificate available:	Yes
Registration certificate received:	Yes
License plate:	Both
Maintenance book:	Digital
Maintenance:	Not testable
Maintenance last date:	
Maintenance last mileage:	
Remainder until next maintenance:	14,000 KM

"Active"	Disc brakes in front
"ACTIVE"	Disc brakes in rear
12-V outlet in luggage compartment	Diversity antenna for FM reception
2 LED reading lights in front and 2 in rear	Door and side trim panel
2 USB-C ports in the front, 2 USB-C charging sockets on the center console in rear, charging capacity up to 45 W	Driver alert system
3 head restraints in rear	Driver and front passenger airbag with front passenger airbag deactivation
30-color ambient lighting	Driving Mode Selection
3-point seat belt for center rear seat	Driving on the right
3-point seat belts for the outer rear seats	Dynamic headlight range control
3-point seat belts in front with height adjustment and seat belt pretensioners	Dynamic Road Sign Display
4 alloy wheels "Galway" 7J x 16, Black, diamond-turned surface	Electromechanical parking brake with Auto Hold function
4 all-season tires 205/55 R16	Electronic differential lock XDS
4-cylinder SI engine 1.5 l	Electronic engine sound
4-cylinder SI engine 1.5 l TSI, 110 kW	Electronic immobilizer
6+1 speakers	Electronic restriction of top speed
6-speed manual transmission	Electronic Stability Control and electromechanical brake booster
Activated carbon canister (Evaporative Emission Control System (EVAP))	Elimination of nameplate for engine designation on luggage compartment lid
Adaptive Cruise Control ACC stop & go incl. speed limiter	Emergency call service; no registration required, service is activated upon delivery
Air Care Climatronic 3 zone automatic climate control w/ allergen filter, enhanced air filter a. controls in rear	Emission standard EU6 AP
Alternator 140 A	Equipment options subset for Germany
App-Connect incl. App-Connect Wireless for Apple CarPlay and Android Auto	Ext. mirrors, power-adjustable and heated, with memory feature and front passenger ext. mirror lowering function
Auto. Emergency Braking Front Assist with Pedestrian and Cyclist Monitoring	Extended pedestrian protection
Auto-dimming interior rearview mirror	Exterior mirrors: aspherical on driver side, convex on front passenger side
Automatic headlight control with LED separate daytime running light and entry and exit lighting	First aid kit, warning triangle and safety vest
Automatically-heated washer nozzles in front	Four-link suspension
Basic equipment variant	Front center armrest, height- and longitudinally adjustable
Battery 380 A (68 Ah)	Front seats with height adjustment
Body-colored bumpers, air intake with chrome fin	Front stabilizer bar
Body-colored exterior mirror housings and door handles	Front-wheel drive
Car2X	Fuel system for fuel-injected SI engine
Carpet mats in front and rear	Gearshift knob in leather
Chrome elements on power mirror and window regulator switches, chrome trims on the vents	Hatchback
Comfort equipment	Headliner
Comfort seats in front	Head-up Display
Cornering light and poor weather light	Heated front and outer rear seats
Curtain and side airbags in front and rear, center airbag	High-beam control Light Assist
Decorative inserts for special model	Illuminated door handle recesses
Digital radio reception DAB+	Illuminated vanity mirrors in sun visors
	Initial standard fuel filling

Instrument cluster with electronic speedometer, odometer and trip odometer, tachometer	Rear shock absorption, basic version 1
IQ.DRIVE package without folding exterior mirrors	Rear spoiler
ISOFIX anchors for child seats on outer rear bench seats and on front passenger seat, compatible for i-Size	Rear stabilizer bar
Keyless Start without SAFELOCK	Rear view camera system
Laminated safety glass windshield, heat- and sound-insulating	Refrigerant R1234yf
Leather multi-function steering wheel, heated	Regional code " ECE " for radio
LED light unit in front footwell, selectable light color	Safety-optimized front head restraints
LED Plus headlamps	Seat trim covers for special model
LED Plus headlamps	Semi-automated driving assistance Travel Assist and lane keeping system Lane Assist
LED rear combination lamps	Service indicator 30 000 km or 2 years (variable)
Left-hand drive	Shock absorption in front
License plate carrier in front and rear (ECE)	Side airbags in front and rear incl. proactive passenger protection system
LongLife Service Regime	Smoker's package
Lumbar supports in front	Special identification label for EC for M1 passenger vehicles
Manual in German (Germany)	Standard battery/alternator capacity
Manual transmission MQ281	Standard climatic zones
Mobile phone interface "Comfort" with inductive charging feature	Standard curb weight range
Multi-color Digital Cockpit Pro, selection of different info profiles possible	Standard engine starter
Multifunction camera	Standard manufacturing sequence
Navigation system "Discover Pro" incl. Streaming & Internet	Standard paint coating
Navigation system "Discover Pro" incl. Streaming & Internet	Standard rear seat release
No special purpose vehicle, standard equipment	Standard wheel bolts
Non-folding front passenger seat backrest	Start-stop system with regenerative braking
Not hot country	Surround lighting with welcome light
Oncoming vehicle braking when turning and swerve support	Suspension range 04 installation control only, no requirement forecast
Online service, with OCU, with head unit coding, without engine immobilizer interconnection	Tailgate/trunk lid unlocking from outside
Operating permit, alteration	Tire Mobility Set: 12-volt compressor and tire sealant
Operating voltage 12 V	Tire Pressure Monitoring System
Park Assist with Park Distance Control	Tire suppliers for EU countries
Parking heater and ventilation with radio remote control and timer	Tool kit
Part set without country-specific prescriptive standard	Two-tone horn
Pedals in brushed stainless steel	Type approval country Germany
Preparation for We Connect and We Connect Plus	Unsplit rear bench seat, asymmetric split folding backrest, with center armrest
Privacy glass for rear side windows and rear window	UWB-capable country and carrier frequency, 433.92 to 434.42 MHz
Proactive passenger protection system in combination with Front Assist	Vehicle class differentiation -5H0-
Progressive steering	Vehicle repurchase
Radio	Vehicles without special upgrade measures
Rain sensor	Voice control
Rear exhaust tailpipe (standard)	Warning signal and warning light for front and rear seat belts not fastened
Rear floor panel module, type 1	Weight range 3 installation control only, no requirement forecast
Rear fog light on one side, back-up light on both sides	Wheelbase

Winter package "Premium" incl. parking heater
Without additional decorative trims
Without additional front underbody guard
Without additional tires
Without alternative drive system
Without charging cable
Without decals and emblems
Without electric motor (hybrid)
Without fire extinguisher
Without headlamp washer system, with washer fluid level indicator
Without heat accumulator/auxiliary heater
Without hill start assist/hill descent control/comfort driving assist
Without lane change assist
Without locking and starting systems
Without mode 3 charging cable
Without partition
Without preparation for rotating beacon/siren combination
Without preparation for two-way radio installation
Without roof insert (standard roof)
Without roof rails
Without seat ventilation/massage seat
Without second battery
Without special body measures
Without surface protection, with additional transport protection measures
Without trailer hitch

» Tyres

MOUNTED TYRES

Make	Location	Position	Type	Rim	Dimensions	Profile depth
Goodyear	Front	Left	All season	Aluminium	205/55 R 16 94 V	3.0 mm
Goodyear	Front	Right	All season	Aluminium	205/55 R 16 94 V	3.0 mm
Goodyear	Rear	Left	All season	Aluminium	205/55 R 16 94 V	6.0 mm
Goodyear	Rear	Right	All season	Aluminium	205/55 R 16 94 V	6.0 mm

Permitted: Yes

Roadworthy: Yes

SPARE/EMERGENCY TYRE & ACCESSORIES

Repair kit present: Yes

Repair kit expiration date: 10.2030

Compressor present: Yes

» Devaluation Factors

Nr	Location	Damage type	Repair type
1	Propshaft cover	Leak	Replace
2	Bonnet	Dent(s)	Paintless dent repair
3	Bumper F	Scratch(es)	Smart repair
4	Tyre FR	Worn	Replace
5	Tyre FL	Worn	Replace
6	Floor covering	Burned	Smart repair
7	Bonnet	Residue	Polish

» Usage Damages

The vehicle shows signs of wear consistent with its age, mileage and purpose.

» Missing Parts

Nr	Location	Damage type	Repair type
1	Remote control heating	Missing	Replace

» Commercial devaluation

Accidental vehicle:	Yes
Known previous damages:	Yes
Previous damages detectable:	No
Repainting present:	No
Paint thickness measurement performed:	Yes - no abnormalities/deviations

Nr	Location	Damage	Repair type	Repair cost
1	Other	Fully comprehensive harm		€ 2,700.00
Total without VAT:				€ 2,700.00

PAINTTHICKNESS MEASUREMENT RESULTS

The measured values were in the usual range.

At least 3 measurements were carried out per component.

» Notes On The Assessment

Details of the assignment and the scope of the assessment:

The order was placed to prepare a condition report on the described vehicle.

The vehicle condition assessment was carried out in accordance with the order on the basis of the standards for vehicle assessments specified by the client. The expert makes the findings in the individual case on the basis of his own expertise and at his own expert discretion.

Vehicle identification:

WVWZZZCD7PW138254

VIN checked and matches documentation

Vehicle condition:

Well maintained general condition

Inspection condition:

Sufficient

Lifting platform/lifting equipment used:

Yes

Testdrive carried out:

No

Engine test carried out:

Yes

» Remarks

This copy was generated electronically. It is valid without an original signature.

Additional notes on the condition report:

(12.05.2026 13:24) Stoßfänger hinten augenscheinlich nachlackiert

» Commercial Pictures



Front Left 3/4



Front Right 3/4



Rear Left 3/4



Rear Right 3/4



Mileage



Sill outer L



Sill outer R



Chassis nr



Wheel FL



Wheel FR

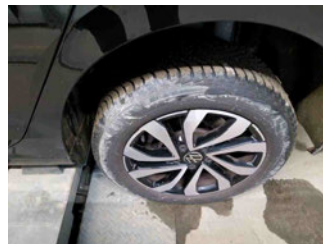

Wheel RL

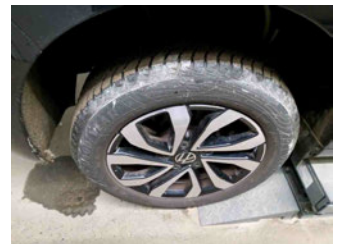

Wheel RR



Central console



Engine compartment

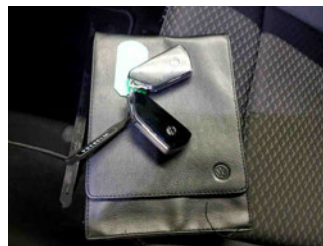

Documents



Interior arrangement

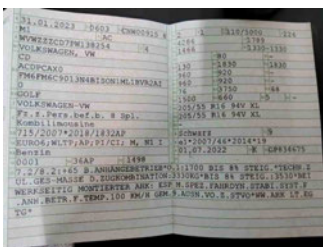

Registration Certificate

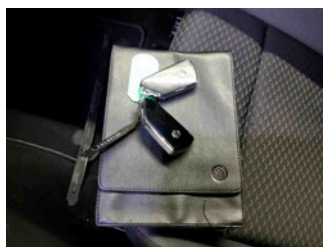

History Maintenance

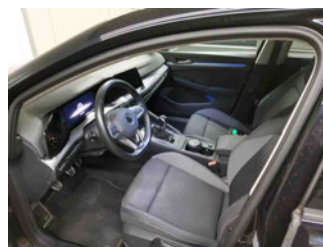

Interior - front



Interior - rear



Tirefit expiration date



GPS/Radio

» Devaluation Damages

DEVALUATION FACTORS

1 - Propshaft cover - Leak - Replace

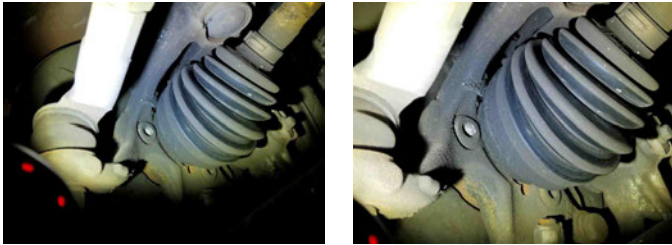

2 - Bonnet - Dent(s) - Paintless dent repair



3 - Bumper F - Scratch(es) - Smart repair



4 - Tyre FR - Worn - Replace



5 - Tyre FL - Worn - Replace



6 - Floor covering - Burned - Smart repair



7 - Bonnet - Residue - Polish



MISSING PARTS

1 - Remote control heating - Missing - Replace

