

Expertise

Protocol number: 46242816
Order No. / Reference: 26574374
Inspection date: 29 Jun 2026

Manufacturer: Opel

Model: Astra 1.5 D Start/Stop Sports Tourer Automatik Design&Tech

VIN: W0VBE8EV6M8021705



Vehicle details

Manufacturer / Type / Model / Equipment

Opel Astra 1.5 D Start/Stop Sports Tourer Automatik Design&Tech

Vehicle Identification number W0VBE8EV6M8021705

Mileage (Read) 99,387 km

First registration 8 Jul 2021

Number of holders 1

Next periodical technical inspection 07/2026

Power / Engine displacement 90 kw / 1,496 ccm

Fuel type / Cylinder Diesel / 3

Gearbox / Number of gears Automatic / 9

Type of drive Front drive

Type of vehicle Station wagon

Colour / colour code Nautic Blau Metallic

Doors / Seats 5 / 5

Upholstery type Cloth / leather combination

Colour of upholstery Grey-Black

readiness to drive Roadworthy



Vehicle details			
Maintenance booklet / proof	Available / complete	Next maintenance in	77 %
Last service on / at	04/2026 at 98,682 km		
Key is / should be	2 / 2	FZG documents	ZB#2 (B) was available (copy), ZB#1 (S) was not available.
		Letter No.	GA231257
Previous damage / Accident	None detectable	Repainting	None detectable
Inspection conditions	sufficient	Lifting equipment / pit	No
Test drive	Not performed	Engine function test	Performed
readiness to drive	Roadworthy		
Manufacturer key number/ type code number	1844 / ALM 00231		
Emission standard	EURO6;WLTP;AP;PI/CI; M, N1 I	fine dust sticker	
Permitted total weight	1,980 kg	Empty weight	

Tyres

Mounted tyres				
#	Tyre size	Type of tyre	Manufacturer	Tread depth
1)	225/45 R17 94Y	Summer tyres on Light alloy	Sonstige	6mm / 6mm
2)	225/45 R17 91V	Summer tyres on Light alloy	Continental	5mm / 5mm
Additional tyres				
#	Tyre size	Type of tyre	Manufacturer	Tread depth
1)	205/55 R16 91H	Winter tyres on Steel	Firestone	5mm / 5mm
2)	205/55 R16 91H	Winter tyres on Steel	Firestone	5mm / 5mm
Replacement				
Typ	Tyre size	Type of tyre	Manufacturer	Tread depth
	Tirefit	Expiration date 12/2025		

Legend: Tread depth information for the left tire is listed first, for the right tire it is listed second on the axle in the direction of travel.

TÜV SÜD Auto Partner GmbH
Wiesenring 2
04159 Leipzig

Inspection location
Hartmann Fleet Professionals GmbH
Leerenstraße 25
29683 Bad Fallingb.otel



Equipment



Standard equipment

- 2 ignition keys (one of which is foldable)
- Airbag for driver and front passenger side (passenger airbag can be deactivated)
- Airbag: Chest-pelvis side airbag for driver and front passenger side
- Airbag: Head airbags, 1st and 2nd row (outer seats)
- Ambient lighting, front doors
- Automatic activation of the hazard warning lights (and unlocking of the doors after deployment of the airbag or seatbelt pretensioner)
- Hill Start Assist
- On-board computer (with check control system)
- Roof design line, above in black
- Decorative trim strips in piano black
- Tachometer
- Electric windows front and rear (with one-touch function and anti-pinch protection)
- Speed controller with limiter
- Transmission: 9-speed automatic transmission
- Back window, heater
- rear window wiper
- Interior lighting, front and rear
- Instruments, black, with high-gloss chrome rings, 3.5" driver information display
- Automatic climate control, two zones (with separate temperature control for driver and front passenger, including: - recirculation mode, manual - particle/activated carbon filter - automatic air distribution - sun position sensor - humidity sensor)
- LED headlights
- Steering wheel: Leather steering wheel (steering wheel remote control)
- Lighting equipment (illuminated make-up mirrors in sun visors - reading lights, rear - ambient lighting in the roof console)
- Parkpilot, rear parking aid (with acoustic warning signal when reversing)
- Upholstery: Fabric/Premium leather look
- Radio: Digital radio reception DAB/DAB+/DMB-R (Digital Audio Broadcasting)
- Tire repair kit (including tire sealant and 12-volt compressor (without jack))
- Tire pressure monitoring system (tire pressure display for each wheel)
- Rear seat backrest folds forward in a 60:40 split
- Power steering (speed-dependent)
- Seat belts: Three-point seat belts in all seats (belt force limiter and belt tensioner in the front and on the outer rear seats - warning tone and light for unfastened seat belts in all seats)
- Visibility features (rain sensor, front interior rearview mirror automatically dimming, automatic dimming headlights with tunnel detection)
- Storage compartments (storage compartment in the center console and instrument panel, driver's side - storage compartment in the front doors, suitable for 1.5-liter beverage bottles - storage compartment in the rear doors, suitable for 0.5-liter beverage bottles - 4 lashing eyes in the luggage compartment)
- Anti-lock braking system (ABS) (with cornering brake control (CBC) and brake assist)
- Electrically adjustable and heated exterior mirrors for driver and passenger side (manually foldable - exterior mirror housing in black)
- third brake light
- Roof rails, silver
- Diesel particulate filter (DPF) (maintenance-free)
- Electronic Stability Program Plus (ESP Plus)
- Front camera (forward collision warning with automatic emergency braking: active from 8 km/h, range 60 m. Monitors the distance to the vehicle ahead. Lane departure warning and lane keeping assist: warns of unintentional lane departure (between 60 km/h and 180 km/h) via a warning light in the driver information display. The lane keeping assist also alerts the driver by gently counter-steering, but does not continuously steer the vehicle. Distance indicator: displays the distance to the vehicle ahead.)
- trunk light
- Rear headrests (3) (height adjustable)
- Front headrests (height adjustable)
- Cargo area cover
- LED daytime running lights (including LED turn signals, front, manual headlight range adjustment)
- Steering column, height and reach adjustable
- Sliding center armrest, front (with storage compartments and cup holders)
- Electric parking brake
- Pedal system: Disengaging safety pedals (PRS (Pedal Release System))
- Quickheat rapid heating system (electric auxiliary heater)
- Radio: Multimedia radio with 7" touchscreen color display (automatic music recognition (title, album, artist, cover) for audio devices with USB connection, Bluetooth audio streaming, hands-free calling via Bluetooth interface, display of phonebook and call lists, smartphone integration via Apple CarPlay and Android Auto, voice control, navigation (Google Maps, Apple Maps), music, phone, text message reading and dictation, speed-dependent volume and bass control, USB interface and Aux-In, 6 speakers)
- Safety net for luggage compartment (incl. mounting hardware behind 1st or 2nd row of seats)
- Seats: Comfort seats, front (driver's seat adjustable in 6 ways (length, height) - passenger seat adjustable in 4 ways (length))
- 12V power outlet in the center console
- Traction Control (TC) Plus (traction control with engine and brake intervention)
- Immobiliser



- Start/Stop system (driving assistant - reinforced starter - high-performance battery - eco switch to deactivate the start/stop function - brake energy recuperation)
- Pre-installation for child seat restraint system "ISOFIX" (incl. top tether attachment points, rear outer)
- Central locking with remote control and interior switches (ignition key matching exterior color)

Extra equipment

- Detachable trailer hitch (including trailer stability program TSP)
- Light alloy wheels 7.5 J x 17 in "5-twin-spoke" design (with tires 225/45 R 17)
- Fog light
- Package: Technology Package (IntelliLux LED Matrix Light - Multimedia Navi Pro - Wireless Charging)
- Solar Protect heat-insulating glazing (in the rear, heavily tinted)
- Traffic sign assistant with pedestrian detection, front (detection of speed limits, no-overtaking zones and their cancellation, additional information signs (e.g., for wet conditions, slippery surfaces, left/right directions) on standard traffic signs, beginning and end of motorways, expressways and traffic-calmed areas, display of the detected sign in the driver information display (depending on traffic sign quality, visibility and weather conditions), automatic activation between 14 km/h and 200 km/h (during the day) or 150 km/h (at night))

- Heat-insulating glazing, green tinted, and windshield

- Paint finish: Metallic
- LED taillights
- Steering wheel: Heated leather steering wheel and seat heating, multi-stage, driver and front passenger (including rear footwell heating)
- Upholstery: Premium leather interior, Ergonomic AGR active seats, driver and front passenger (leather, black, perforated including leather seat contact surfaces). Driver's seat: Length, height and tilt electrically adjustable, memory function, electro-pneumatic side bolster adjustment, massage function. Front passenger seat: Length, height and tilt manually adjustable, lumbar support, electro-pneumatic height and length adjustable, extendable thigh support, seat ventilation, multi-stage front seat heating and seat heating for outer seats including rear footwell heating, heated leather steering wheel, electric parking brake, 2 USB ports. Interior equipment.

Brief expert findings

Documents submitted	At the time of the inspection, the vehicle registration certificate Part 2 (title) was available, but the vehicle registration certificate Part 1 (document) was not. (Copy)
VIN comparison	The vehicle identification number (VIN) was read from the vehicle and its conformity with the submitted documents was confirmed by the undersigned during the inspection.
Inspection	The inspection conditions were sufficient for the assessment of the vehicle. No lifting equipment or pit was available for inspecting the vehicle. Therefore, inspection of the vehicle's underside was only possible to a limited extent.
Test drive	No test drive/shunting maneuver was carried out during the inspection of the vehicle.
Engine function test	An engine test run was performed.
readiness to drive	The vehicle was roadworthy at the time of inspection.



Value reducing factors

No.	Component group	Description
1	Equipment	Tirefit filler - Expired - Replace
2	Mudguard - right side	Mudguard - right side - dent(s) - Smooth repair work
3	Door - rear left side	Door - dent(s) - Smooth repair work
4	Seat - front	Seat cover - left side - Porous / cracked - Smart repair
5	Side panel - rear right side	Side panel - Scratch(es) - Smart repair
6	Roof	Roof rail - left side - dent(s) - Smooth repair work
7	Roof	Roof rail - right side - dent(s) - Smooth repair work
8	Wheel / tyres	Alloy rim - rear right side - Scratch(es) - Loss in value
9	Wheel / tyres	Alloy rim - front left side - Scratch(es) - Loss in value
10	Interior	Sun visor - left side (Halter) - Broken / torn - Replace
11	Wheel / tyres	Alloy rim - front right side - Scratch(es) - Replace
12	Mudguard - left side	Mudguard - left side - Stone chips - Paint
13	Door - rear right side	Door - Scratch(es) - Paint
14	Bonnet	Bonnet - Stone chips - Paint
15	Headlight	Headlight - left side - Broken / torn - repair according to calculation

Wear and tear

No.	Component group	Description
1	Wing mirror - right side	Cap - Scratch(es) - No deduction
2	Boot lid / rear door	Boot lid - dent(s) - No deduction
3	Vehicle glazing	Windscreen - Stone chips - No deduction
4	Door - front right side	Door edge - Scratch(es) - No deduction
5	Sill - right side	Sill - Scratch(es) - No deduction
6	Door - front left side	Door edge - Scratch(es) - No deduction

The vehicle shows signs of wear and tear commensurate with its age and use.

Order/Scope of Order

An order was placed to prepare a sales report for the described vehicle. This report includes the following:

- Description of key vehicle information
- Documentation of equipment features
(*Delivery by third-party service providers*)
- Documentation of damage, defects, missing parts
- Documentation of prior damage, unrepaired prior damage, repainting
- A brief visual or functional inspection of the equipment details, if possible.
(*Functional testing of driver assistance systems is not included in the scope of services!*)
- a photographic documentation of the vehicle



Basis for the order

This product is based on the guidelines for vehicle returns and valuations published by Alphabet Fleet GmbH. The expert makes the specific findings in each individual case objectively, within the framework of the prescribed standards, based on their own expertise.

The vehicle inspection takes place in a fully assembled, unassembled state.

Damage or defects that can only be detected during disassembly/diagnostic work or through further investigation remain within the realm of prognostic risk. An increased risk exists due to concealed defects caused by fraudulent misrepresentation and which were not identifiable by the expert.

Damage or defects resulting from normal use or wear and tear of the vehicle will be accepted in accordance with the applicable standard.

There was no explicit identification or monetary consideration of the expected features within the product.

Features which, in their nature and extent, slightly exceed normal use but do not constitute unacceptable damage, will be documented and indicated as signs of wear, if applicable.

Damage or defects that, according to the applicable standard, can no longer be attributed to normal use or wear and tear are listed under "Value Reducing Factors" in the product description.

Depending on the product specification, a monetary ID can be provided. If this takes place, the costs can be 100% d or pro rata depending on the vehicle's age and mileage.

Previous damages

No apparent prior damage that had been repaired could be found on the vehicle.



Figure 1: Diagonal front (left)



Figure 2: Diagonal front (right)



Figure 3: Diagonal rear (left)



Figure 4: Diagonal rear (right)



Figure 5: Interior - front



Figure 6: Interior - rear



Figure 7: Instrument cluster



Figure 8: Instrument panel



Figure 9: Interior 360° view



Figure 10: Cargo area

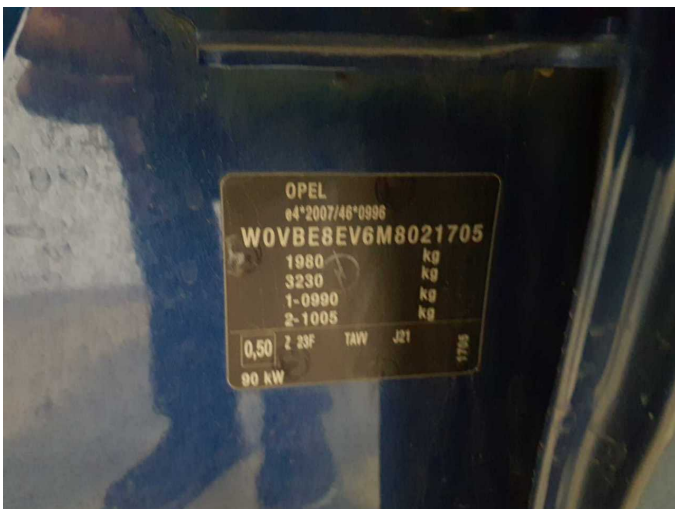

Figure 11: VIN



Figure 12: Mounted tyres



Figure 13: Documents



Figure 14: Additional tyres

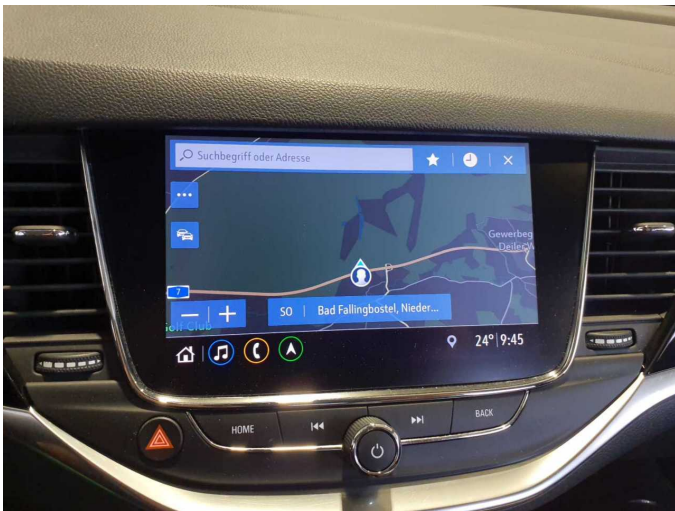

Figure 15: Navigation



Figure 16: Misc.



Figure 17: Misc.

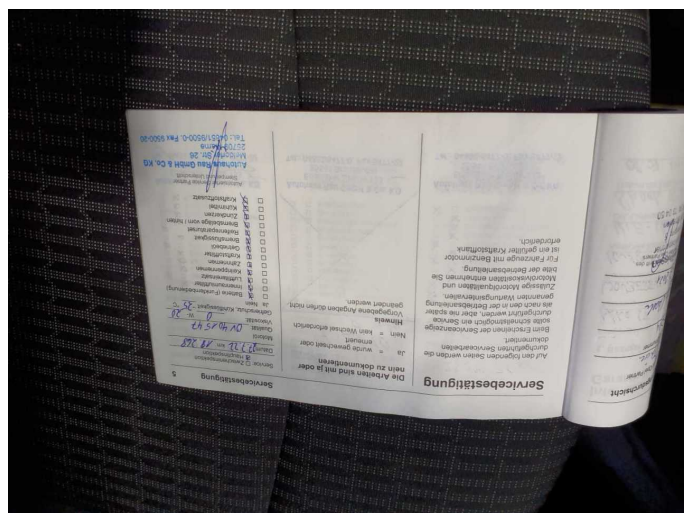

Figure 18: Misc.



Figure 19: Misc.

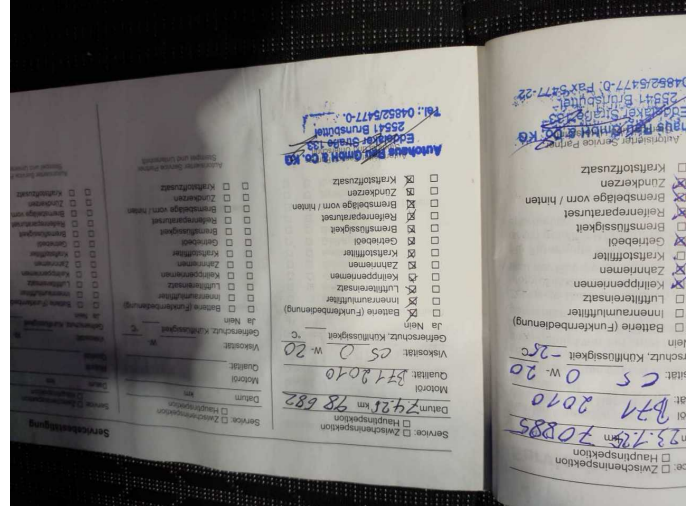

Figure 20: Misc.



Figure 21: Misc.



Figure 22: Misc.



Figure 23: Misc.



Figure 24: Misc.



Figure 25: Misc.



Figure 26: Misc.



Figure 27: Misc.



Figure 28: Misc.



Figure 29: Misc.



Figure 30: Misc.



Figure 31: Misc.

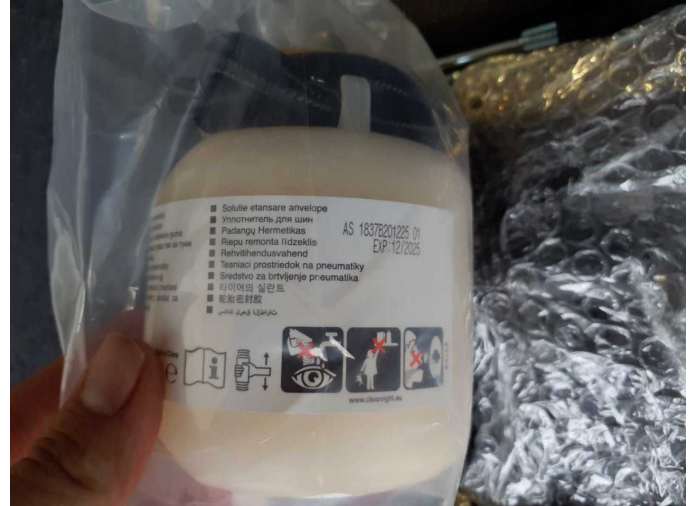

Damage 1: Equipment: Tirefit filler - Expired - Replace



Damage 2: Mudguard - right side: Mudguard - right side - dent(s) - Smooth repair work

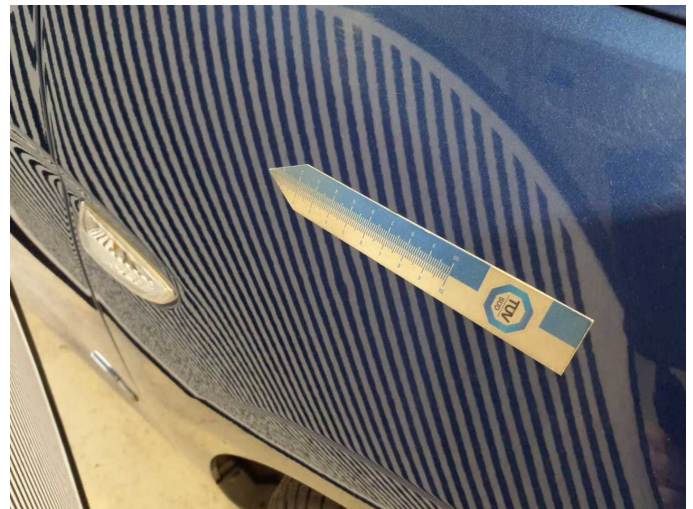

Damage 2: Mudguard - right side: Mudguard - right side - dent(s) - Smooth repair work



Damage 2: Mudguard - right side: Mudguard - right side - dent(s) - Smooth repair work



Damage 3: Door - rear left side: Door - dent(s) - Smooth repair work



Damage 3: Door - rear left side: Door - dent(s) - Smooth repair work



Damage 4: Seat - front: Seat cover - left side - Porous / cracked - Smart repair



Damage 4: Seat - front: Seat cover - left side - Porous / cracked - Smart repair



Damage 5: Side panel - rear right side: Side panel - Scratch(es) - Smart repair

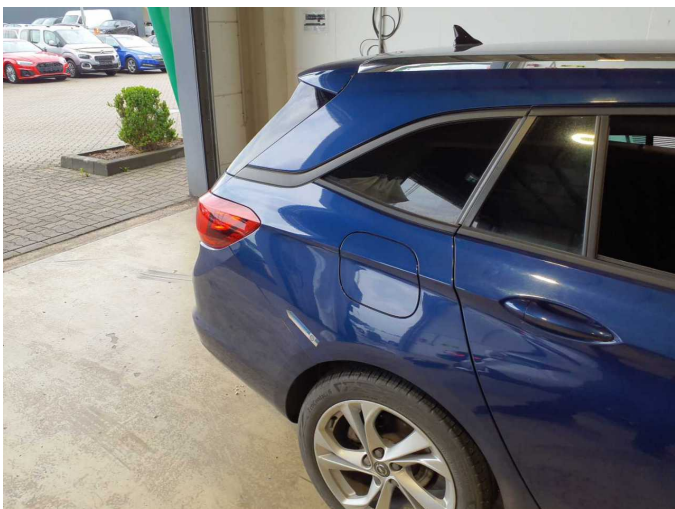

Damage 5: Side panel - rear right side: Side panel - Scratch(es) - Smart repair



Damage 6: Roof: Roof rail - left side - dent(s) - Smooth repair work

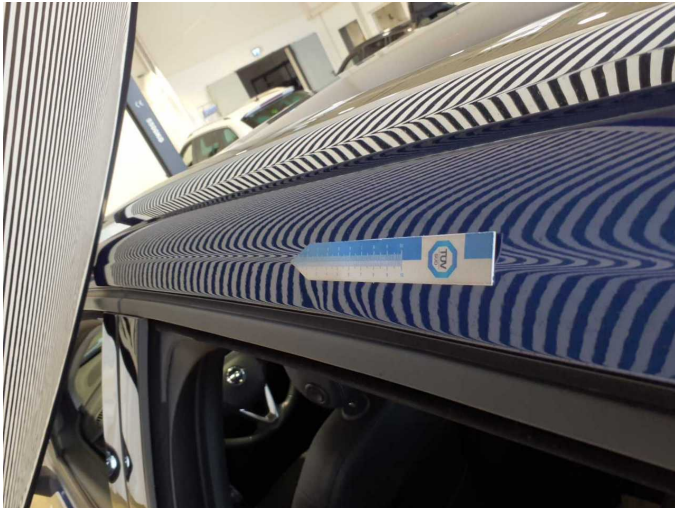

Damage 6: Roof: Roof rail - left side - dent(s) - Smooth repair work



Damage 6: Roof: Roof rail - left side - dent(s) - Smooth repair work

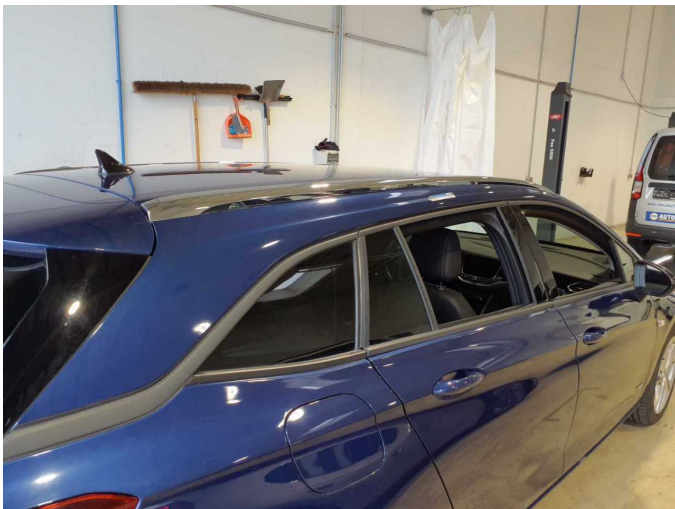

Damage 7: Roof: Roof rail - right side - dent(s) - Smooth repair work



Damage 7: Roof: Roof rail - right side - dent(s) - Smooth repair work



Damage 7: Roof: Roof rail - right side - dent(s) - Smooth repair work



Damage 7: Roof: Roof rail - right side - dent(s) - Smooth repair work



Damage 8: Wheel / tyres: Alloy rim - rear right side - Scratch(es) - Loss in value



Damage 8: Wheel / tyres: Alloy rim - rear right side - Scratch(es) - Loss in value



Damage 8: Wheel / tyres: Alloy rim - rear right side - Scratch(es) - Loss in value



Damage 8: Wheel / tyres: Alloy rim - rear right side - Scratch(es) - Loss in value



Damage 9: Wheel / tyres: Alloy rim - front left side - Scratch(es) - Loss in value



Damage 9: Wheel / tyres: Alloy rim - front left side - Scratch(es) - Loss in value



Damage 9: Wheel / tyres: Alloy rim - front left side - Scratch(es) - Loss in value



Damage 10: Interior: Sun visor - left side (Halter) - Broken / torn - Replace



Damage 10: Interior: Sun visor - left side (Halter) - Broken / torn - Replace



Damage 11: Wheel / tyres: Alloy rim - front right side - Scratch(es) - Replace



Damage 11: Wheel / tyres: Alloy rim - front right side - Scratch(es) - Replace



Damage 11: Wheel / tyres: Alloy rim - front right side - Scratch(es) - Replace



Damage 11: Wheel / tyres: Alloy rim - front right side - Scratch(es) - Replace



Damage 12: Mudguard - left side: Mudguard - left side - Stone chips - Paint



Damage 12: Mudguard - left side: Mudguard - left side - Stone chips - Paint



Damage 12: Mudguard - left side: Mudguard - left side - Stone chips - Paint



Damage 13: Door - rear right side: Door - Scratch(es) - Paint

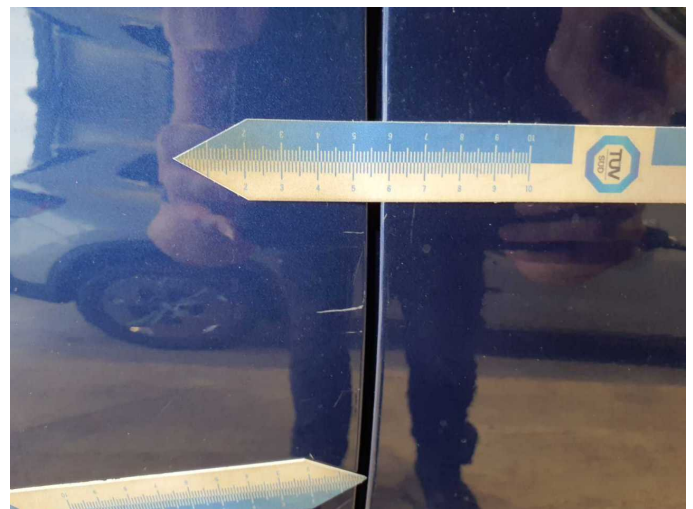

Damage 13: Door - rear right side: Door - Scratch(es) - Paint



Damage 13: Door - rear right side: Door - Scratch(es) - Paint



Damage 14: Bonnet: Bonnet - Stone chips - Paint

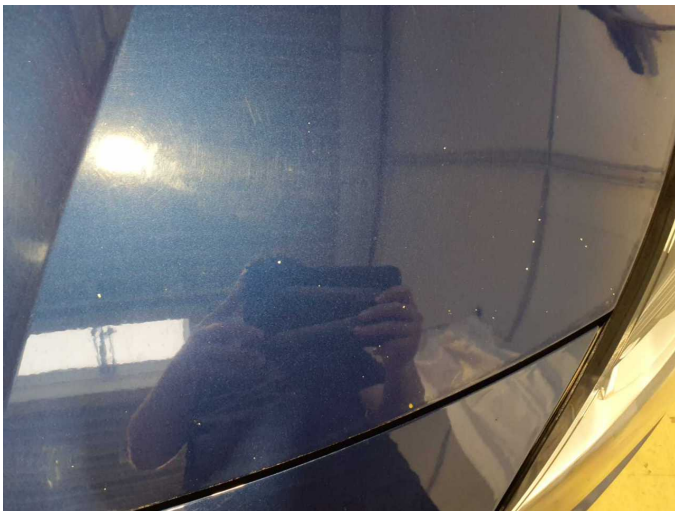

Damage 14: Bonnet: Bonnet - Stone chips - Paint

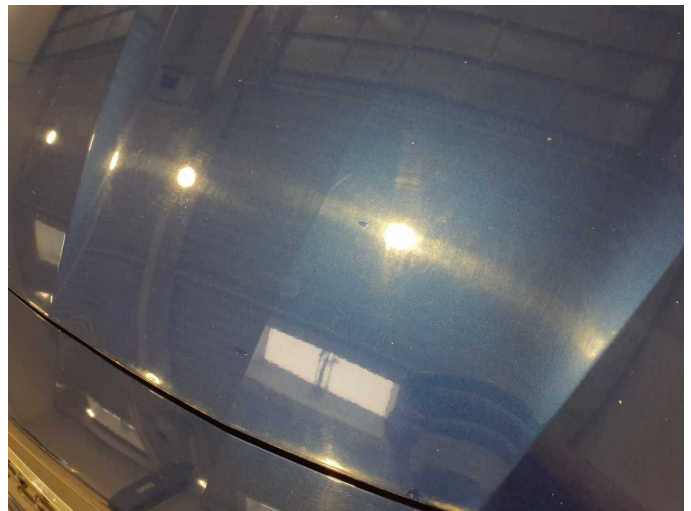

Damage 14: Bonnet: Bonnet - Stone chips - Paint



Damage 14: Bonnet: Bonnet - Stone chips - Paint

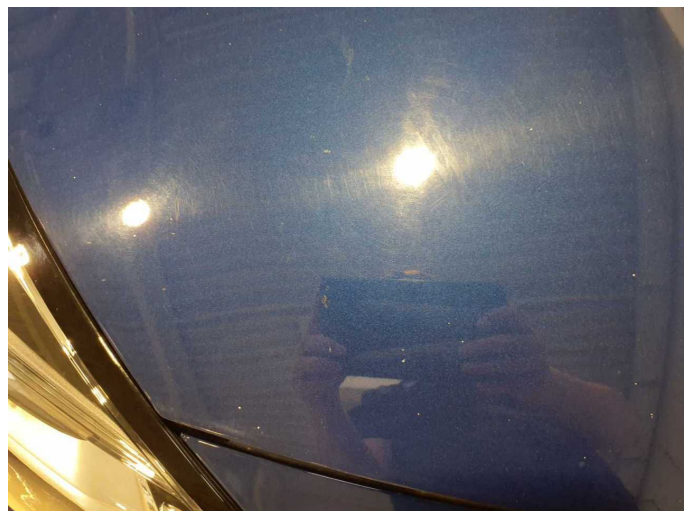

Damage 14: Bonnet: Bonnet - Stone chips - Paint



Damage 15: Headlight: Headlight - left side - Broken / torn - repair according to calculation

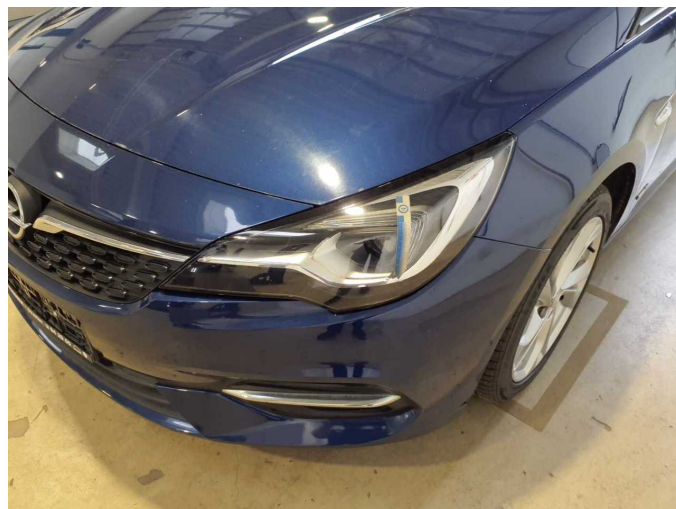

Damage 15: Headlight: Headlight - left side - Broken / torn - repair according to calculation