

Expertise

Protocol number: 45149346
Order No. / Reference: 26235298-1
Inspection date: 20 Apr 2026

Manufacturer: Volkswagen

Model: Passat Variant 1.4 TSI Plug-In-Hybrid DSG GTE

VIN: WVVZZZ3CZME077016



Vehicle details

Manufacturer / Type / Model / Equipment

Volkswagen Passat Variant 1.4 TSI Plug-In-Hybrid DSG GTE

Vehicle Identification number	WVVZZZ3CZME077016
Mileage (Read)	120,954 km
First registration	10 Mar 2021
Number of holders	1
Next periodical technical inspection	04/2026
(Report on hand)	

Power / Engine displacement	115 kw / 1,395 ccm
------------------------------------	--------------------

Fuel type / Cylinder	Hybr.B/E ext.auf1 / 4
-----------------------------	-----------------------

Gearbox / Number of gears	Automatic / 6
----------------------------------	---------------

Type of drive	Front drive
----------------------	-------------

Type of vehicle	Station wagon
------------------------	---------------

Colour / colour code	Deep Black Perleffekt (C9X)
-----------------------------	--------------------------------

Doors / Seats	5 / 5
----------------------	-------

Upholstery type	Cloth
------------------------	-------

Colour of upholstery	Black-Blue
-----------------------------	------------

Vehicle with smoke odor	no
--------------------------------	----



Vehicle details

Maintenance booklet / proof	digital proof / complete	Next maintenance in	3,900 km
Last service on / at	02/2025 at 94,760 km		
Key is / should be	2 / 2	FZG documents	ZB#2 (B) was available (copy), ZB#1 (S) was not available.
		Letter No.	GA698561
Previous damage / Accident	Detectable	Repainting	Detectable
Inspection conditions	sufficient	Lifting equipment / pit	yes
Test drive	Not performed	Engine function test	Performed
Manufacturer key number/ type code number	0603 / BRZ 00071		
Emission standard	EURO6;WLTP;AP;PI/CI; M, N1 I	fine dust sticker	
Permitted total weight	2,270 kg	Empty weight	

Tyres

Mounted tyres

#	Tyre size	Type of tyre	Manufacturer	Tread depth
1)	215/55 R17 94H	Winter tyres on Light alloy	Continental	7mm / 7mm
2)	215/55 R17 94H	Winter tyres on Light alloy	Continental	7mm / 7mm

Additional tyres

#	Tyre size	Type of tyre	Manufacturer	Tread depth
1)	215/55 R17 94W	Summer tyres on Light alloy	Continental	5mm / 5mm
2)	215/55 R17 94W	Summer tyres on Light alloy	Continental	5mm / 5mm

Legend: Tread depth information for the left tire is listed first, for the right tire it is listed second on the axle in the direction of travel.



Equipment

Standard equipment

- Airbag for driver and front passenger (airbag deactivation switch on the passenger side)
- Anti-lock braking system (ABS)
- Adaptive Cruise Control (ACC) "stop & go", including speed limiter
- Electrically adjustable and heated exterior mirrors (driver's side aspherical)
- third brake light
- black roof rails
- Electronic parking brake including auto-hold function
- Electronic stability program and electromechanical brake booster
- Pedestrian detection
- Adjustable luggage compartment floor
- Interior lights front and rear with delayed shut-off and dimming function (2 reading lights at the front)
- Air conditioning system "Air Care Climatronic" with 3-zone temperature control and allergen filter
- Rear headrests (3)
- Front headrests (safety-optimized)
- LED headlights with daytime running lights
- Headlight range control
- Makeup mirrors in the sun visors
- Fatigue detection (detects signs of driver fatigue based on characteristic steering behavior, time of day, and driving duration and issues a visual and acoustic warning)
- Navigation system "Discover Media" incl. "Streaming & Internet" (4x20 watts, user interface with proximity sensor, dual tuner with phase diversity, vehicle menu, speed, volume adjustment, map, 2D display, tone control, 3-way TFT display with touchscreen operation, navigation "Discover Media" incl. "Streaming & Internet", MP3 radio, telephone contact addresses for navigation, telephone interface, 2 USB ports also for iPod/iPhone, traffic sign recognition "VW Media Control", We Connect Plus, 3 years, incl. We Connect route guidance, dynamic RDS, TMC tuner)
- Package: Light and Sight Package "Plus" (LED lights in the front footwell - Electrically adjustable and heated exterior mirrors, automatically dimming on the driver's side - Entry/warning lights in the front doors, in LED technology - Automatic headlight control, with daytime running lights, "Leaving Home" function and manual "Coming Home" function - Interior light with delayed shut-off and dimming function, 2 LED reading lights each in the front and rear - Automatically dimming interior mirror - Illuminated vanity mirrors - Extendable sun visors - Rain sensor)
- Tire pressure monitoring system (passive)
- Wheels: 4 "Montpellier" alloy wheels 7 J x 17 (rolling resistance optimized - AirStop tires 215/55 R 17 - wheel locks with enhanced theft protection)
- LED taillights
- Airbag, head airbag system for front and rear passengers (including front side airbags)
- App-Connect Wireless (Volkswagen offers three interfaces for connecting smartphones with numerous possibilities: - Apple CarPlay - Android Auto from Google - MirrorLink)
- Cup holders (2) front
- Hill start assist
- Headliner in Mistral Grey
- Parking aid - warning signals for obstacles in the front and rear area
- Remote release for luggage compartment lid
- Windscreen made of laminated safety glass, heat and sound insulating
- Transmission: 6-speed DSG (6-speed dual-clutch transmission DSG)
- ISOFIX mounting points (for attaching 2 child seats to the rear seats, also for i-Size child seats)
- Instrument cluster with electronic speedometer, odometer and trip odometer, tachometer
- LED taillights
- Steering wheel: Multifunction sports steering wheel in leather, with paddle shifters (gearshift knob in leather)
- "Premium" multifunction display with multicolor screen (displaying, among other things: - Outside temperature - Average consumption - Average speed - Trip distance - Trip time - Gear recommendation - Speed warning - Comfort - Current consumption - Range - Service - Time with extended display options, e.g.: - Digital speedometer - Digital oil temperature display - Lights & visibility - Language - Auxiliary heater - Winter tires)
- Mesh partition
- Non-smoking version (storage compartment and 12V socket at the front)
- Emergency braking assistant "Front Assist" (for automatic distance control ACC up to 210 km/h)
- Emergency call service (no registration required, service is activated upon delivery)
- Upholstery: Fabric "Weave" (center panels of the front seats and outer rear seats in fabric "Weave")
- Proactive occupant protection system in conjunction with "Front Assist" (detects critical traffic situations with increased accident potential - prepares vehicle occupants and the vehicle for a possible accident by tightening the front, fastened seat belts and securing the driver and front passenger, and closing open windows and the sunroof except for a gap)
- Radio accessories: Digital radio reception DAB+ (reception of digitally broadcast radio stations and traffic information in addition to the analog station offering - reception depends on the local availability of digital networks - expanded range of radio programs - improved reception performance)



- Rear bench seat undivided, backrest asymmetrically split and foldable, with center armrest (and pass-through option)
- Seats: Front seats are height-adjustable
- Start-stop system (with brake energy recovery)
- 12V power outlet on the rear of the center console
- Telephone interface
- First aid kit, warning triangle and high-visibility vest
- Electronic immobilizer
- Black trim strips on the side windows

- Keyless start system without safe locking
- Power steering (electromechanical, speed-dependent)
- Seat belts: Three-point automatic seat belt (seat belt for middle rear seat - seat belts for outer rear seats - front seat belts with height adjustment and belt tensioner)
- Bumpers in body color
- Textile floor mats (front and rear)
- Warning tone and light for unfastened seat belts front and rear

Extra equipment

- Airbag: Driver's side knee airbag, rear side airbags and seatbelt pretensioners (airbag for driver and front passenger, with front passenger airbag deactivation, including driver's side knee airbag - three-point automatic seatbelts with pretensioners for the outer rear seats - side airbags for the outer rear seats, including front side airbags and head airbag system)
- Wheels: 4 "Soho" 7 J x 17 alloy wheels (in anthracite, polished finish - AirStop tires 215/55 R 17, rolling resistance class A - wheel locks with enhanced anti-theft protection - rear disc brakes, brake calipers in blue (only for GTE))
- Wheels: Tire Mobility Set omitted
- Rear side windows and rear window tinted
- "Comfort" telephone interface with inductive charging function (hands-free system)

- Towbar, foldable (with electric release)
- Paint finish: Pearl effect
- Package: "Business Premium" package incl. navigation (from Business trim level) (2 USB-C ports in the front, 1 USB-C charging port in the rear, 230V socket, App-Connect incl. wireless, Apple CarPlay, Android Auto, "Travel Assist" driver assistance system and "Lane Assist" lane keeping system, Air Care Climatronic with 3-zone temperature control, allergen filter and rear controls, lumbar support in the front, electric on the driver's side, massage function on the driver's side, "Rear View" reversing camera, heated windshield washer nozzles, Comfort telephone interface, inductive charging function, heated front seats)
- Seats: Front passenger seat backrest folds down completely

Brief expert findings

Documents submitted	At the time of the inspection, the vehicle registration certificate Part 2 (title) was available, but the vehicle registration certificate Part 1 (document) was not. (Copy)
VIN comparison	The vehicle identification number (VIN) was read from the vehicle and its conformity with the submitted documents was confirmed by the undersigned during the inspection.
Inspection	The inspection conditions were sufficient for the assessment of the vehicle. Lifting equipment and/or a pit were available for examining the vehicle.
Test drive	No test drive/shunting maneuver was carried out during the inspection of the vehicle.
Engine function test	An engine test run was performed.

Value reducing factors

No.	Component group	Description
1	Misc.	Main inspection (04.2026) - Due - Perform
2	Rear bumper	Spoiler (Zierleiste) - Scratched - Loss in value
3	Door - front right side	Door - Scratch(es) - Smart repair
4	2nd wheel set	1 alloy rim - Scratched - Loss in value
5	Mudguard - right side	Mudguard - right side - dent(s) - Smart repair
6	Front bumper	Front bumper (unterhalb) - Scratched - Paint
7	Rear bumper	Rear bumper - Dent / paintcoat damage - Paint
8	Side panel - rear left side	Side panel - Dent / paintcoat damage - Paint

Wear and tear



No.	Component group	Description
1	Body	Underbody panelling - Scratched - No deduction
2	Vehicle glazing	Windscreen - Stone chips - No deduction
3	Door - front left side	Door (Türkante) - Scratch(es) - No deduction
4	Bonnet	Bonnet - dent(s) - No deduction
5	Door - rear left side	Door - dent(s) - No deduction

The vehicle shows signs of wear and tear commensurate with its age and use.

Previous damages

No.	Previous damage	Extent of damage (Net)
1	Rear, Side - left, Provided by user / customer, from 16 Oct 2022	2.705,09 €
2	Front, Provided by user / customer, from 28 Aug 2021	3.589,11 €
3	Roof, Front, Provided by user / customer, from 28 Jun 2021	4.367,43 €
4	Side right, Provided by user / customer, from 2 May 2023	4.646,90 €

Accident damages

No.	Accident
1	Side right

Repainting

No.	Repainting
1	Roof, Boot lid / rear door, Mudguard - left side, Bonnet, Side panel - rear left side, Side panel - rear right side, Door - front right side, Professionally carried out

Paint coat thickness measurement

Roof	134 µm	Boot lid / rear door	103 µm
Mudguard - left side	165 µm	Bonnet	91 µm
Side panel - rear left side	175 µm	Side panel - rear right side	175 µm
Door - front right side	156 µm		

Order/Scope of Order

An order was placed to prepare a sales report for the described vehicle. This report includes the following:

- Description of key vehicle information
- Documentation of equipment features
(*Delivery by third-party service providers*)
- Documentation of damage, defects, missing parts
- Documentation of prior damage, unrepaired prior damage, repainting
- A brief visual or functional inspection of the equipment details, if possible.
(*Functional testing of driver assistance systems is not included in the scope of services!*)
- a photographic documentation of the vehicle



Basis for the order

This product is based on the guidelines for vehicle returns and valuations published by Alphabet Fleet GmbH. The expert makes the specific findings in each individual case objectively, within the framework of the prescribed standards, based on their own expertise.

The vehicle inspection takes place in a fully assembled, unassembled state.

Damage or defects that can only be detected during disassembly/diagnostic work or through further investigation remain within the realm of prognostic risk. An increased risk exists due to concealed defects caused by fraudulent misrepresentation and which were not identifiable by the expert.

Damage or defects resulting from normal use or wear and tear of the vehicle will be accepted in accordance with the applicable standard.

There was no explicit identification or monetary consideration of the expected features within the product.

Features which, in their nature and extent, slightly exceed normal use but do not constitute unacceptable damage, will be documented and indicated as signs of wear, if applicable.

Damage or defects that, according to the applicable standard, can no longer be attributed to normal use or wear and tear are listed under "Value Reducing Factors" in the product description.

Depending on the product specification, a monetary ID can be provided. If this takes place, the costs can be 100% d or pro rata depending on the vehicle's age and mileage.

Previous damages

Non-repaired previous damages were found at the vehicle. The necessary repair costs are listed in the expert report or if necessary, are listed in detail in a separately enclosed repair cost calculation.

Comments

- Winterradsatz ist kein Bestandteil des Auslieferungsumfangs.



Figure 1: Diagonal front (left)



Figure 2: Diagonal front (right)



Figure 3: Diagonal rear (left)



Figure 4: Diagonal rear (right)

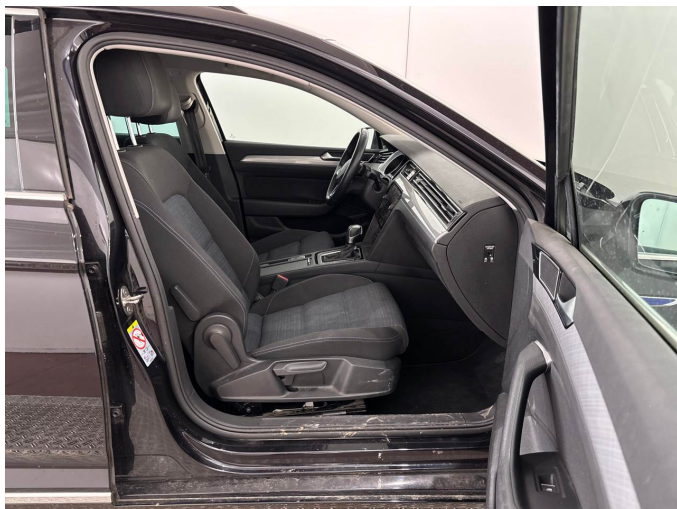

Figure 5: Interior - front



Figure 6: Interior - rear



Figure 7: Instrument cluster



Figure 8: Instrument panel



Figure 9: Interior 360° view



Figure 10: Cargo area

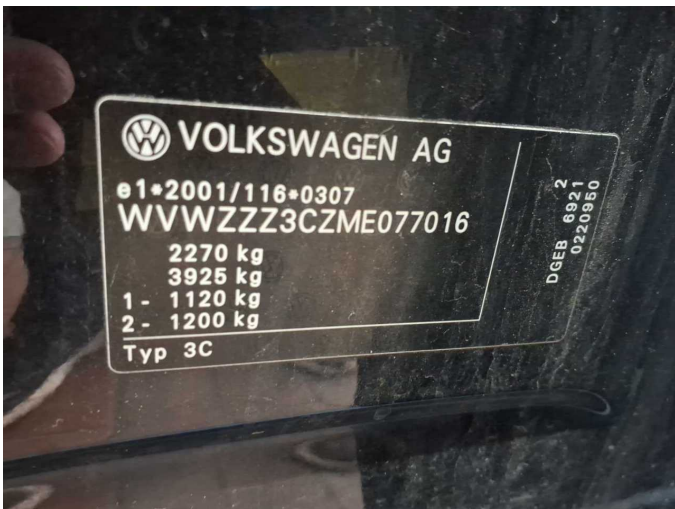

Figure 11: VIN



Figure 12: Mounted tyres

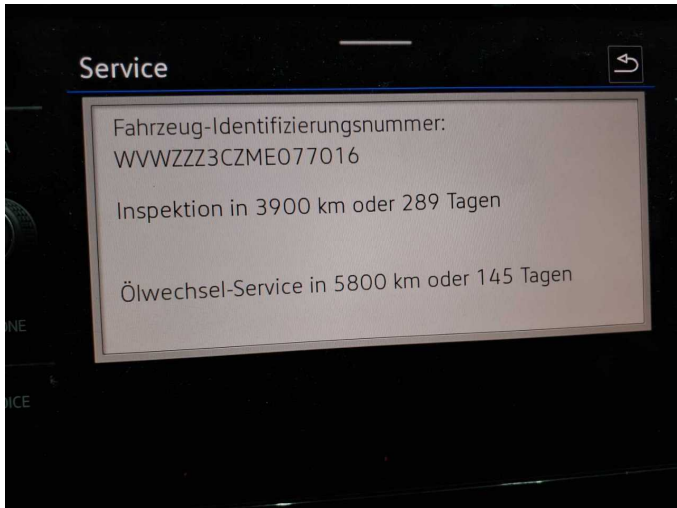

Figure 19: Documents



Figure 20: Additional tyres

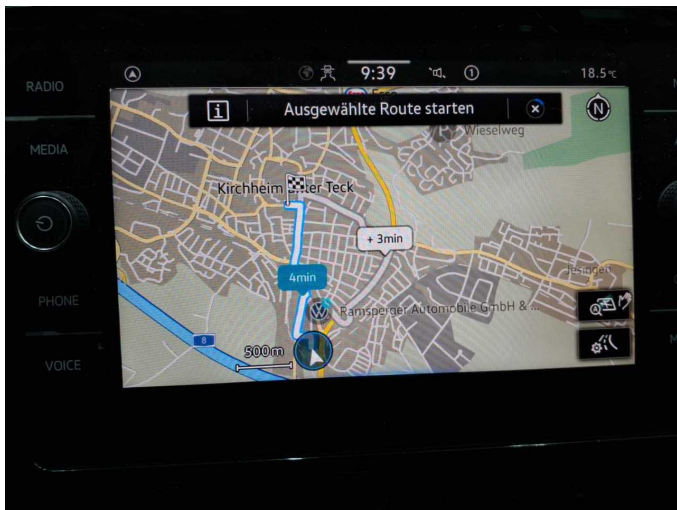

Figure 21: Navigation



Figure 22: Misc.



Figure 23: Misc.

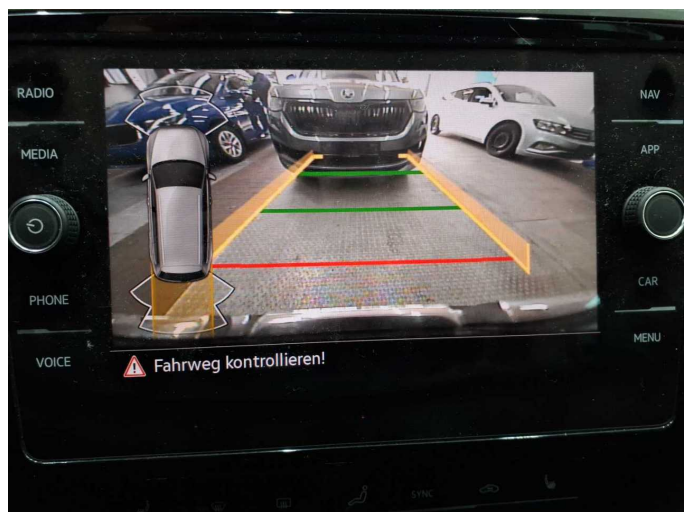

Figure 24: Misc.



Figure 25: Misc.



Figure 26: Misc.



Figure 27: Misc.



Figure 28: Misc.



Figure 29: Misc.



Figure 30: Misc.



Figure 31: Misc.

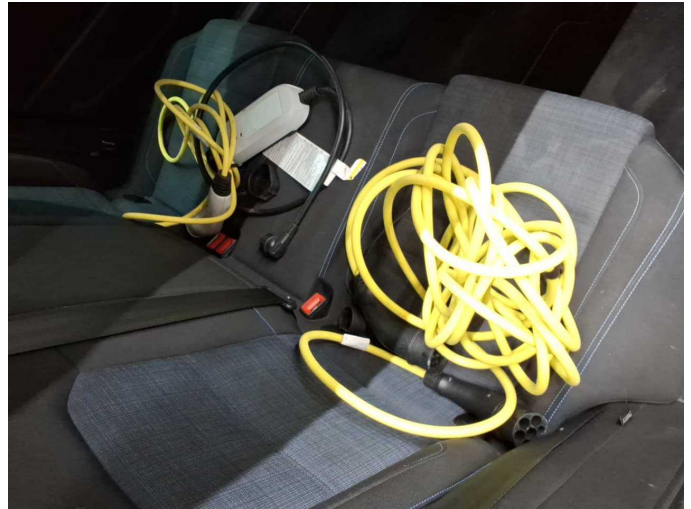

Figure 32: Misc.



Figure 33: Misc.

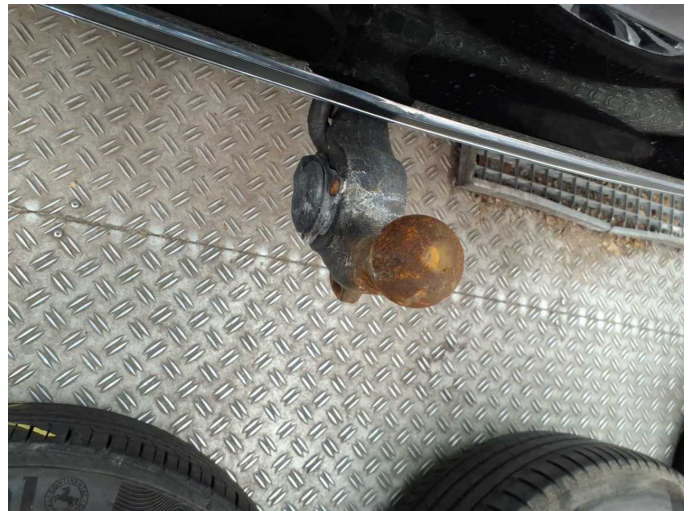

Figure 34: Misc.



Figure 35: Misc.



Figure 36: Misc.



Figure 37: Misc.



Damage 1: Misc.: Main inspection (04.2026) - Due - Perform



Damage 2: Rear bumper: Spoiler (Zierleiste) - Scratched - Loss in value



Damage 2: Rear bumper: Spoiler (Zierleiste) - Scratched - Loss in value



Damage 3: Door - front right side: Door - Scratch(es) - Smart repair

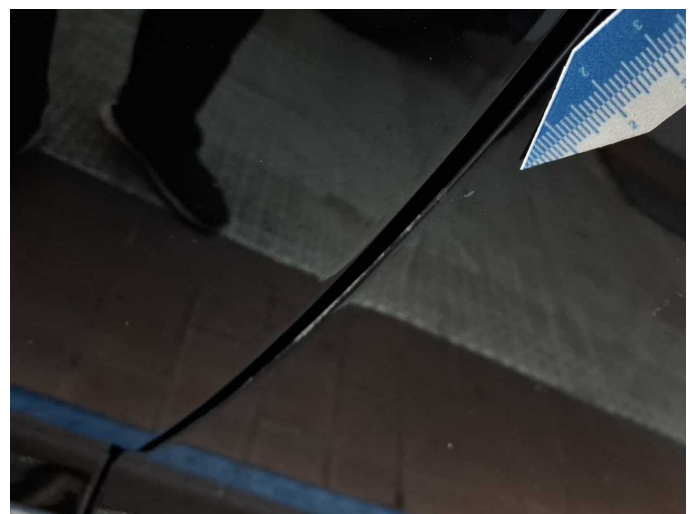

Damage 3: Door - front right side: Door - Scratch(es) - Smart repair



Damage 4: 2nd wheel set: 1 alloy rim - Scratched - Loss in value



Damage 4: 2nd wheel set: 1 alloy rim - Scratched - Loss in value

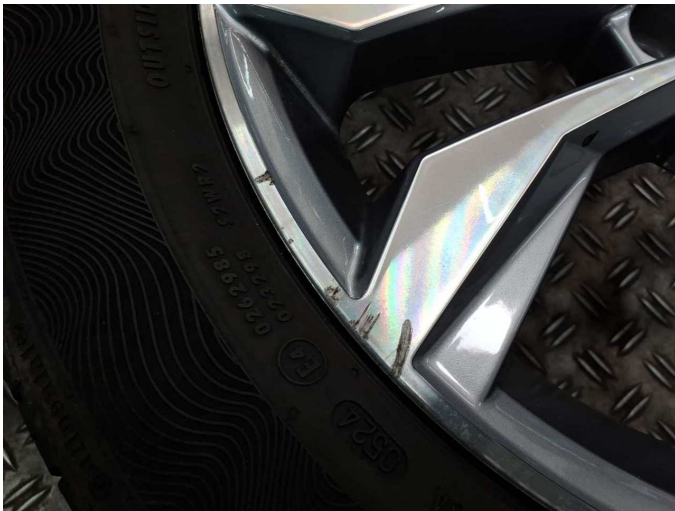

Damage 4: 2nd wheel set: 1 alloy rim - Scratched - Loss in value

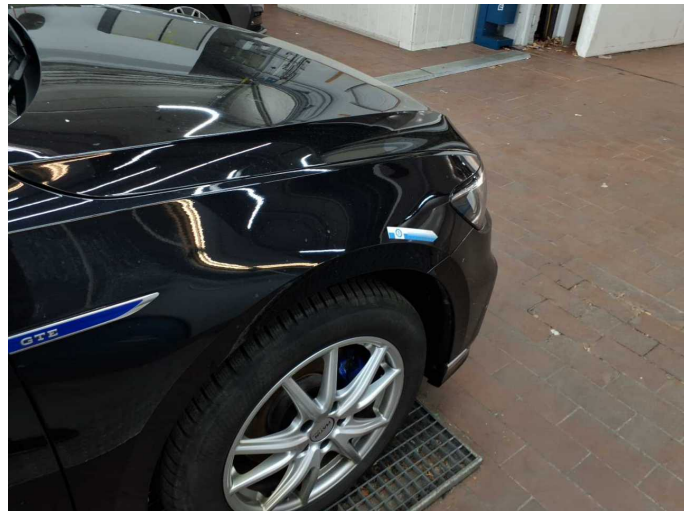

Damage 5: Mudguard - right side: Mudguard - right side - dent(s) - Smart repair

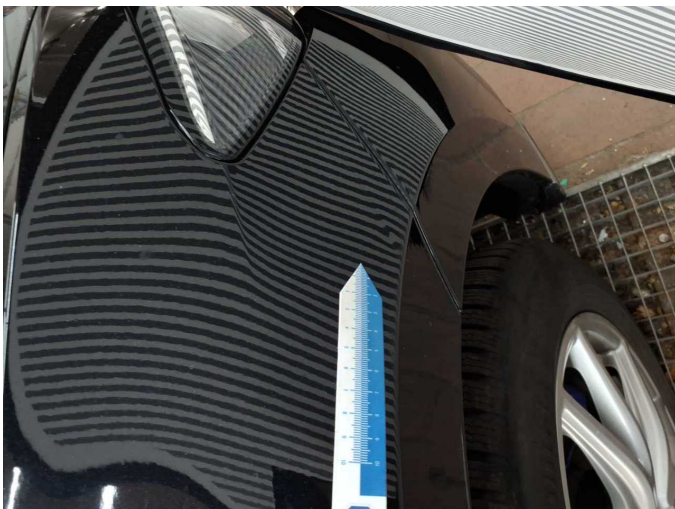

Damage 5: Mudguard - right side: Mudguard - right side - dent(s) - Smart repair



Damage 6: Front bumper: Front bumper (unterhalb) - Scratched - Paint



Damage 6: Front bumper: Front bumper (unterhalb) - Scratched - Paint



Damage 6: Front bumper: Front bumper (unterhalb) - Scratched - Paint



Damage 6: Front bumper: Front bumper (unterhalb) - Scratched - Paint



Damage 6: Front bumper: Front bumper (unterhalb) - Scratched - Paint



Damage 6: Front bumper: Front bumper (unterhalb) - Scratched - Paint



Damage 6: Front bumper: Front bumper (unterhalb) - Scratched - Paint



Damage 6: Front bumper: Front bumper (unterhalb) - Scratched - Paint



Damage 7: Rear bumper: Rear bumper - Dent / paintcoat damage - Paint

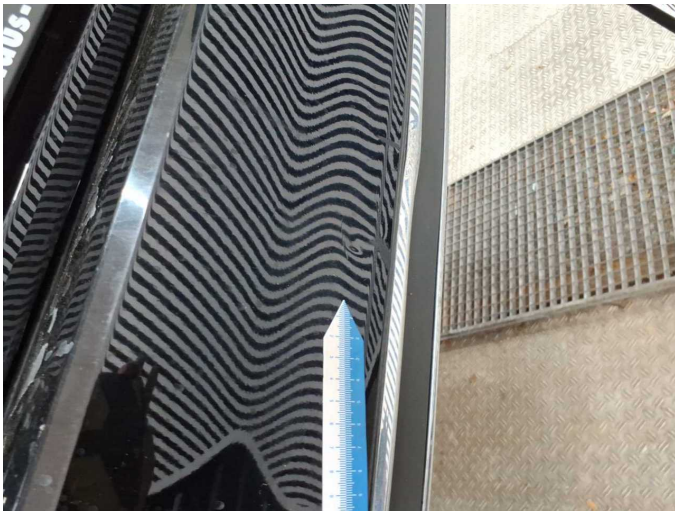

Damage 7: Rear bumper: Rear bumper - Dent / paintcoat damage - Paint



Damage 7: Rear bumper: Rear bumper - Dent / paintcoat damage - Paint

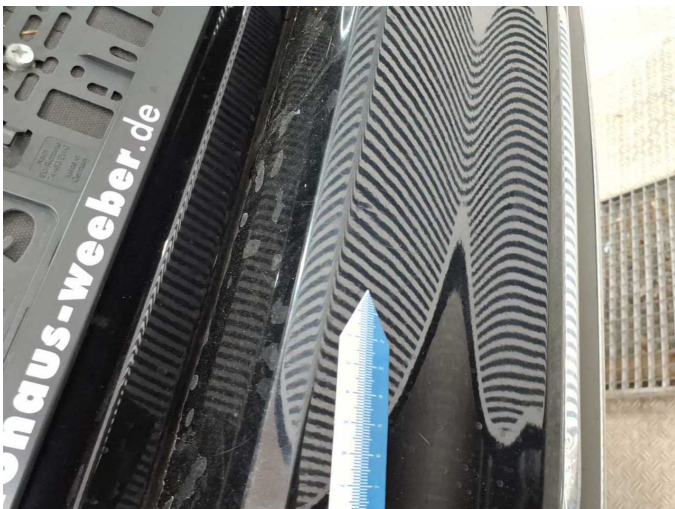

Damage 7: Rear bumper: Rear bumper - Dent / paintcoat damage - Paint



Damage 7: Rear bumper: Rear bumper - Dent / paintcoat damage - Paint

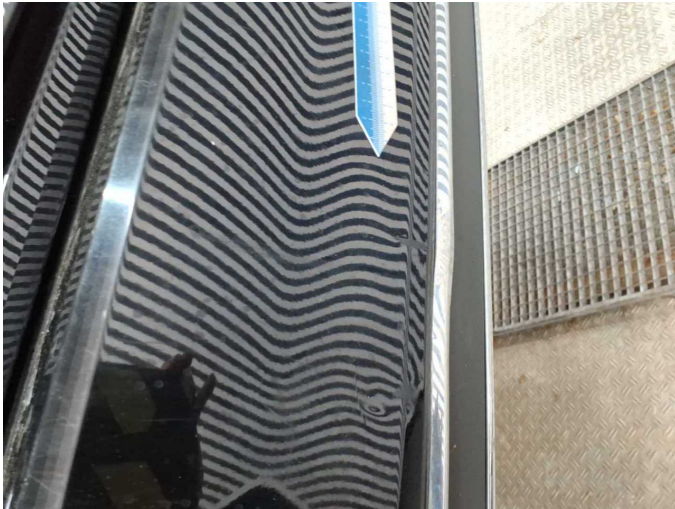

Damage 7: Rear bumper: Rear bumper - Dent / paintcoat damage - Paint



Damage 7: Rear bumper: Rear bumper - Dent / paintcoat damage - Paint



Damage 7: Rear bumper: Rear bumper - Dent / paintcoat damage - Paint

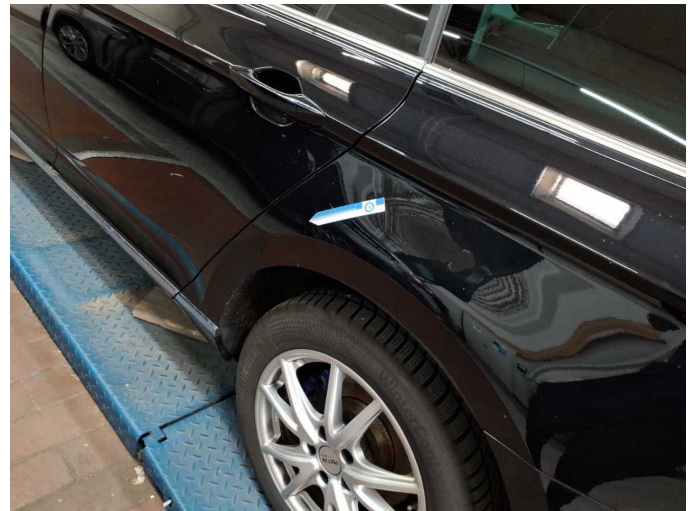

Damage 8: Side panel - rear left side: Side panel - Dent / paintcoat damage - Paint

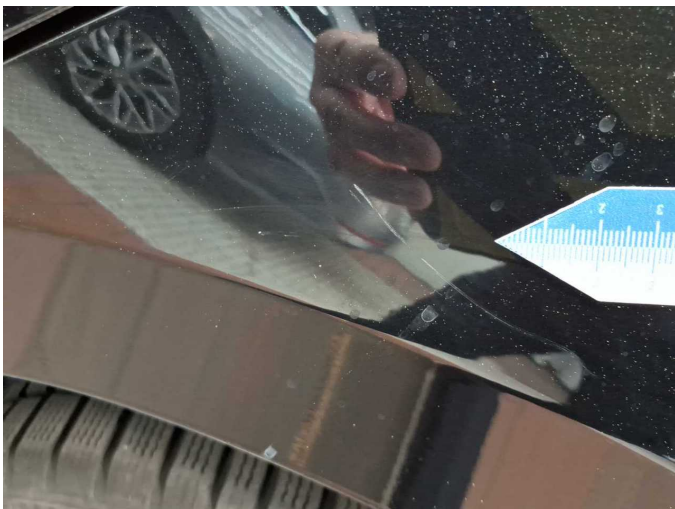

Damage 8: Side panel - rear left side: Side panel - Dent / paintcoat damage - Paint



Damage 8: Side panel - rear left side: Side panel - Dent / paintcoat damage - Paint



Wear and tear 4: Bonnet: Bonnet - dent(s) - No deduction



Wear and tear 4: Bonnet: Bonnet - dent(s) - No deduction

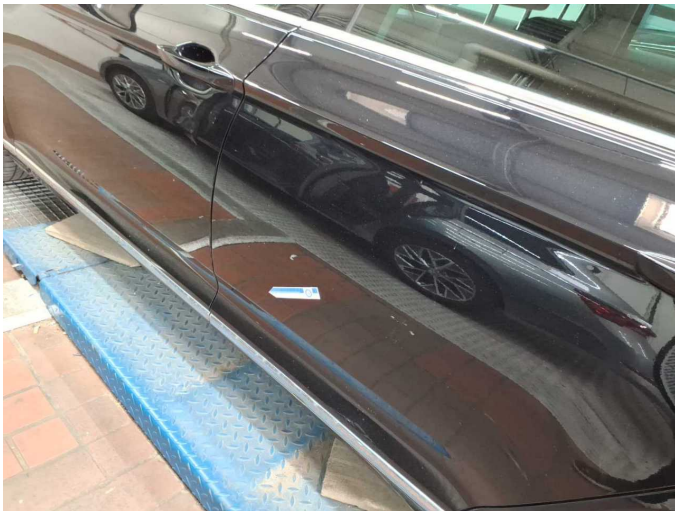

Wear and tear 5: Door - rear left side: Door - dent(s) - No deduction

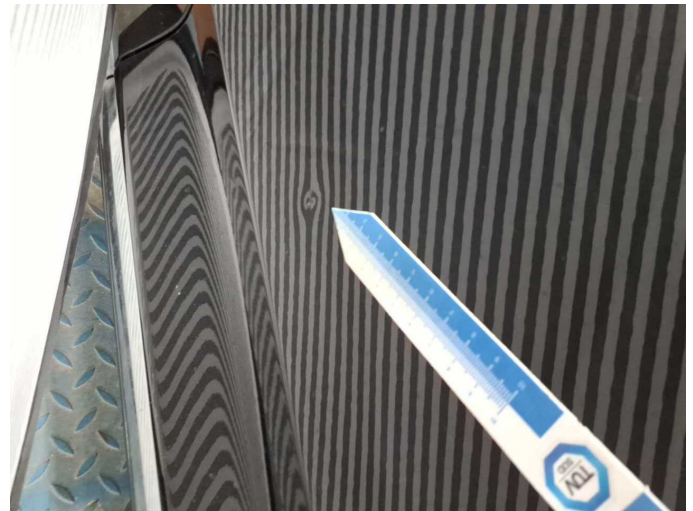

Wear and tear 5: Door - rear left side: Door - dent(s) - No deduction

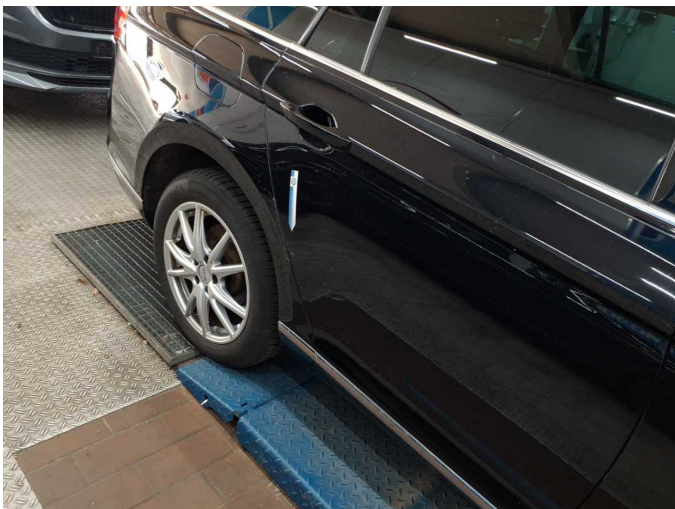

Accident 1: Side right



Accident 1: Side right



Accident 1: Side right



Accident 1: Side right

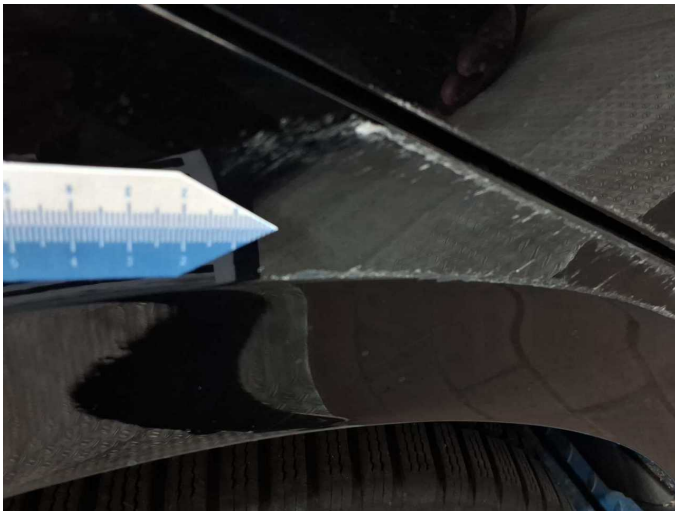

Accident 1: Side right



Accident 1: Side right

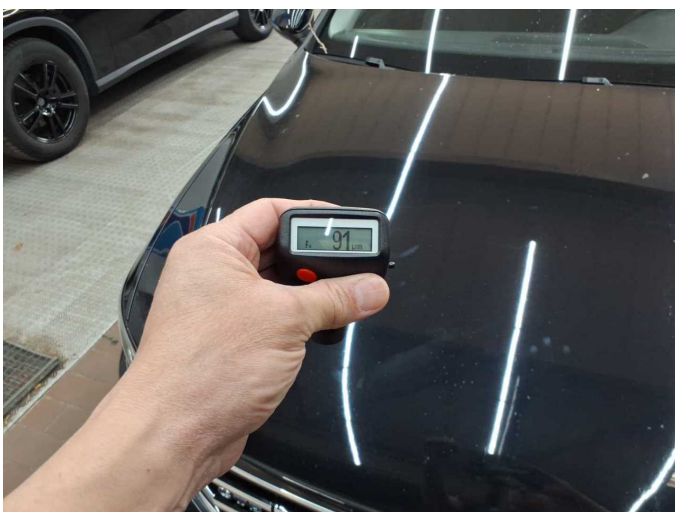

Repainting 1: Roof, Boot lid / rear door, Mudguard - left side, Bonnet, Side panel - rear left side, Side panel - rear right side, Door - front right side



Repainting 1: Roof, Boot lid / rear door, Mudguard - left side, Bonnet, Side panel - rear left side, Side panel - rear right side, Door - front right side



Repainting 1: Roof, Boot lid / rear door, Mudguard - left side, Bonnet, Side panel - rear left side, Side panel - rear right side, Door - front right side



Repainting 1: Roof, Boot lid / rear door, Mudguard - left side, Bonnet, Side panel - rear left side, Side panel - rear right side, Door - front right side



Repainting 1: Roof, Boot lid / rear door, Mudguard - left side, Bonnet, Side panel - rear left side, Side panel - rear right side, Door - front right side



Repainting 1: Roof, Boot lid / rear door, Mudguard - left side, Bonnet, Side panel - rear left side, Side panel - rear right side, Door - front right side



Repainting 1: Roof, Boot lid / rear door, Mudguard - left side, Bonnet, Side panel - rear left side, Side panel - rear right side, Door - front right side



Repainting 1: Roof, Boot lid / rear door, Mudguard - left side, Bonnet, Side panel - rear left side, Side panel - rear right side, Door - front right side



Repainting 1: Roof, Boot lid / rear door, Mudguard - left side, Bonnet, Side panel - rear left side, Side panel - rear right side, Door - front right side



Repainting 1: Roof, Boot lid / rear door, Mudguard - left side, Bonnet, Side panel - rear left side, Side panel - rear right side, Door - front right side



Repainting 1: Roof, Boot lid / rear door, Mudguard - left side, Bonnet, Side panel - rear left side, Side panel - rear right side, Door - front right side



Repainting 1: Roof, Boot lid / rear door, Mudguard - left side, Bonnet, Side panel - rear left side, Side panel - rear right side, Door - front right side



Repainting 1: Roof, Boot lid / rear door, Mudguard - left side, Bonnet, Side panel - rear left side, Side panel - rear right side, Door - front right side



Repainting 1: Roof, Boot lid / rear door, Mudguard - left side, Bonnet, Side panel - rear left side, Side panel - rear right side, Door - front right side