

Expertise

Protocol number: 46301644
Order No. / Reference: 26562409
Inspection date: 29 Jun 2026

Manufacturer: Opel

Model: Astra 1.5 D Start/Stop Sports Tourer Automatik Edition

VIN: W0VBD8EV9M8002455



Vehicle details

Manufacturer / Type / Model / Equipment

Opel Astra 1.5 D Start/Stop Sports Tourer Automatik Edition

Vehicle Identification number W0VBD8EV9M8002455

Mileage (Read) 89,340 km

First registration 10 Dec 2020

Number of holders 1

Power / Engine displacement 90 kw / 1,496 ccm

Fuel type / Cylinder Diesel / 4

Gearbox / Number of gears Automatic / 9

Type of drive Front drive

Type of vehicle Station wagon

Colour / colour code Onyxschwarz Metallic

Doors / Seats 5 / 5

Upholstery type Cloth

Colour of upholstery Black-Anthracite



Equipment

Standard equipment

- 2 ignition keys
- Airbag for driver and passenger side
- Airbag: Head airbags, 1st and 2nd row (outer seats)
- Anti-lock braking system (ABS)
- Electrically adjustable and heated exterior mirrors for driver and passenger side
- third brake light
- black roof rails
- Diesel particulate filter (DPF)
- Electronic Stability Program Plus (ESP Plus)
- Speed controller with limiter
- Back window, heater
- Interior lighting, front and rear
- trunk light
- Rear headrests (3)
- Cargo area cover
- LED daytime running lights
- Steering wheel: Leather steering wheel
- Lighting equipment
- Parkpilot, rear parking aid
- Upholstery: Cloth
- Radio: Digital radio reception DAB/DAB+/DMB-R
- Tire repair kit
- Rear seat backrest folds forward in a 60:40 split
- Seat belts: Three-point seat belts in all seats
- Visibility equipment
- Start/Stop System
- Traction Control (TC) Plus
- Immobiliser
- Central locking with remote control and interior switches

Extra equipment

- Radio: Multimedia Navi (Multimedia Radio, 7" touchscreen color display with USB port, hands-free system, voice control, Bluetooth audio streaming, smartphone integration via Apple CarPlay and Android Auto - Navigation system with integrated memory - Road map for over 30 European countries - Map display in 2D and 3D - Dynamic route guidance via map and/or arrow display and voice prompts - Dynamic destination guidance via enhanced Traffic Message Channel (TMCpro))

- Storage compartments
- Airbag: Chest-pelvis side airbag for driver and front passenger side
- Automatic activation of the hazard warning lights
- Hill Start Assist
- On-board computer
- Roof design line, above in black
- Decorative trim strips Antelao Sand/Polar Silver
- Tachometer
- Electric windows front and rear
- Transmission: 9-speed automatic transmission
- rear window wiper
- Instruments, black, with high-gloss chrome rings, 3.5" driver information display
- Front headrests
- LED headlights
- Light alloy wheels 7 J x 16 in "5-twin-spoke" design
- Steering column, height and reach adjustable
- Sliding center armrest, front
- Pedals: Disengaging safety pedals
- Quickheat rapid heating system
- Radio: Multimedia radio with 7" touchscreen color display
- Tire pressure monitoring system
- Power steering
- Luggage compartment safety net
- Seats: Comfort seats, front
- 12V power outlet in the center console
- Pre-installation for child seat mounting system "ISOFIX"
- Heat-insulating glazing, green tinted, and windshield

- Luggage compartment safety net AP9
- Package: Comfort Package (Dual-zone automatic climate control - Heated seats, multi-stage, driver and front passenger - Heated leather steering wheel)
- Paint finish: Metallic
- Parkpilot, front and rear parking aid



Brief expert findings

Documents submitted	At the time of the inspection, the vehicle registration certificate Part 2 (title) was available, but the vehicle registration certificate Part 1 (document) was not. (Copy)
VIN comparison	The vehicle identification number (VIN) was read from the vehicle and its conformity with the submitted documents was confirmed by the undersigned during the inspection.
Inspection	The inspection conditions were sufficient for the assessment of the vehicle. Lifting equipment and/or a pit were available for examining the vehicle.
Test drive	No test drive/shunting maneuver was carried out during the inspection of the vehicle.
Engine function test	An engine test run was performed, problem has been detected This is due to the following reason.: Russelt im Leerlauf

Value reducing factors

No.	Component group	Description
1	Equipment	Tirefit filler - Expired - Replace
2	Engine	Engine (Russelt im Leerlauf) - Noise - Diagnosed and repair if necessary
3	Door - rear left side	Door - Scratch(es) - Paint
4	Side panel - rear right side	Side panel (Vogelkot eingebrannt) - Paint defect - Paint
5	Bonnet	Bonnet (Vogelkot eingebrannt) - Paint defect - Paint
6	Roof	Roof (Vogelkot eingebrannt) - Paint defect - Paint

Wear and tear

No.	Component group	Description
1	Front bumper	Front bumper - Stone chips - No deduction
2	Vehicle glazing	Windscreen - Stone chips - No deduction

The vehicle shows signs of wear and tear commensurate with its age and use.

Previous damages

No.	Previous damage	Extent of damage (Net)
1	Side - left, Provided by user / customer, from 24 Aug 2021	2.138,05 €
2	Rear, Provided by user / customer, from 27 Aug 2025	3.081,37 €

Order/Scope of Order

An order was placed to prepare a sales report for the described vehicle. This report includes the following:

- Description of key vehicle information
- Documentation of equipment features
(*Delivery by third-party service providers*)
- Documentation of damage, defects, missing parts
- Documentation of prior damage, unrepaired prior damage, repainting
- A brief visual or functional inspection of the equipment details, if possible.
(*Functional testing of driver assistance systems is not included in the scope of services!*)
- a photographic documentation of the vehicle



Basis for the order

This product is based on the guidelines for vehicle returns and valuations published by Alphabet Fleet GmbH. The expert makes the specific findings in each individual case objectively, within the framework of the prescribed standards, based on their own expertise.

The vehicle inspection takes place in a fully assembled, unassembled state.

Damage or defects that can only be detected during disassembly/diagnostic work or through further investigation remain within the realm of prognostic risk. An increased risk exists due to concealed defects caused by fraudulent misrepresentation and which were not identifiable by the expert.

Damage or defects resulting from normal use or wear and tear of the vehicle will be accepted in accordance with the applicable standard.

There was no explicit identification or monetary consideration of the expected features within the product.

Features which, in their nature and extent, slightly exceed normal use but do not constitute unacceptable damage, will be documented and indicated as signs of wear, if applicable.

Damage or defects that, according to the applicable standard, can no longer be attributed to normal use or wear and tear are listed under "Value Reducing Factors" in the product description.

Depending on the product specification, a monetary ID can be provided. If this takes place, the costs can be 100% d or pro rata depending on the vehicle's age and mileage.

Previous damages

According to available information previous damages were repaired at the vehicle. Traces of repairs, which allow conclusions about the area of repair, were not recognizable during the inspection.

Comments

- Winterradsatz ist kein Bestandteil des Auslieferungsumfangs.



Figure 1: Diagonal front (left)



Figure 2: Diagonal front (right)



Figure 3: Diagonal rear (left)



Figure 4: Diagonal rear (right)

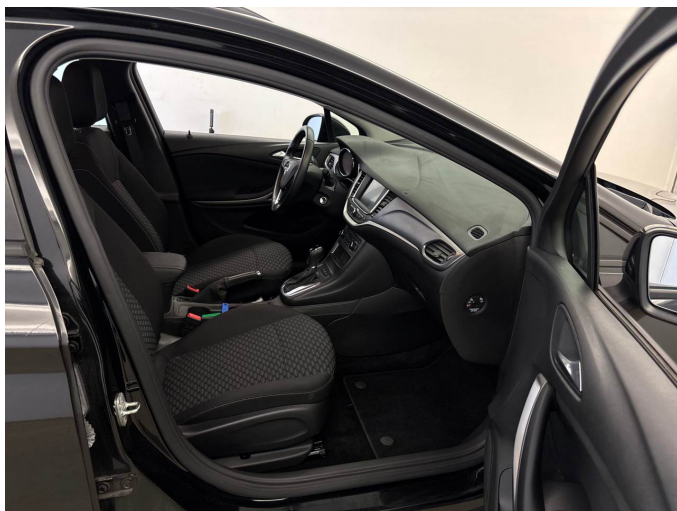

Figure 5: Interior - front

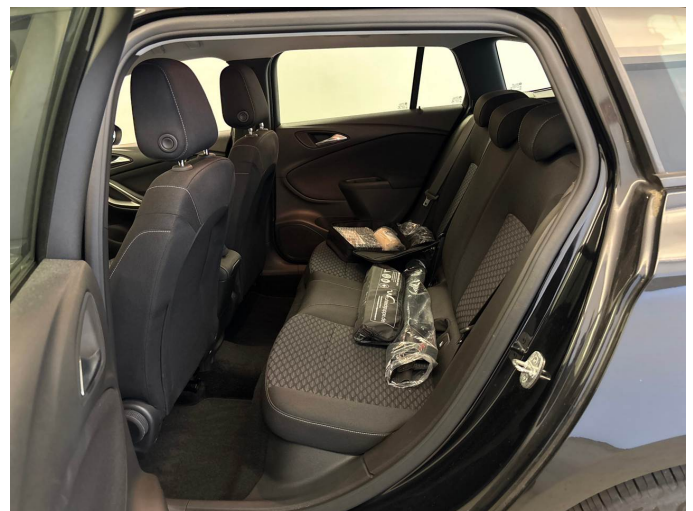

Figure 6: Interior - rear



Figure 7: Instrument cluster



Figure 8: Instrument panel



Figure 9: Interior 360° view



Figure 10: Cargo area



Figure 11: VIN



Figure 12: Mounted tyres



Figure 13: Documents

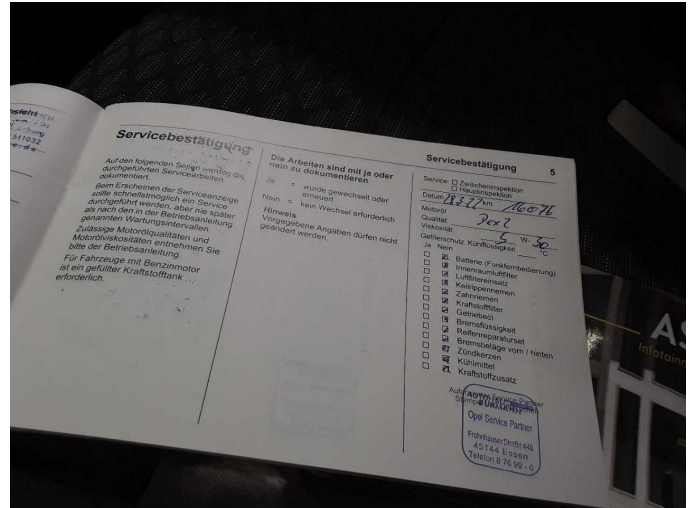

Figure 14: Documents

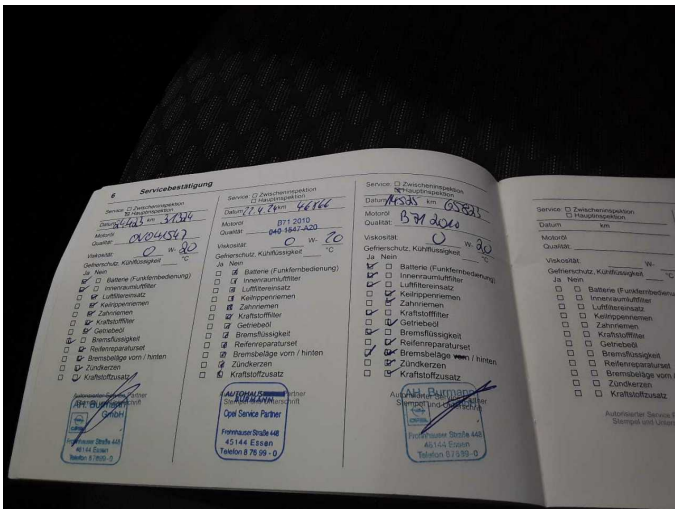

Figure 15: Documents



Figure 16: Additional tyres

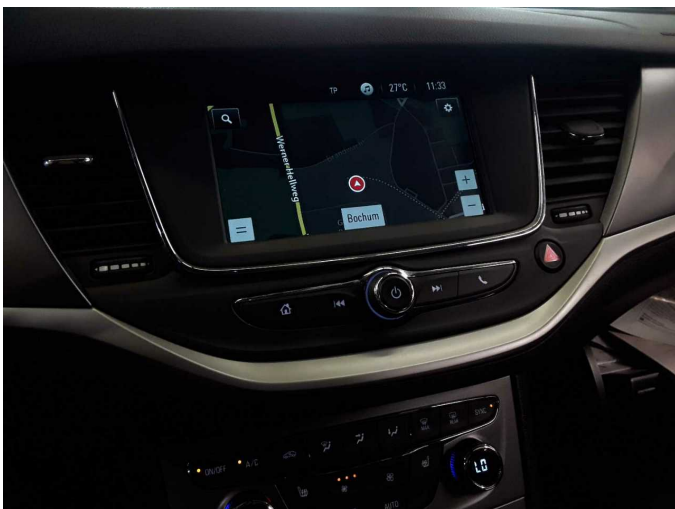

Figure 17: Navigation



Figure 18: Misc.



Figure 19: Misc.



Figure 20: Misc.

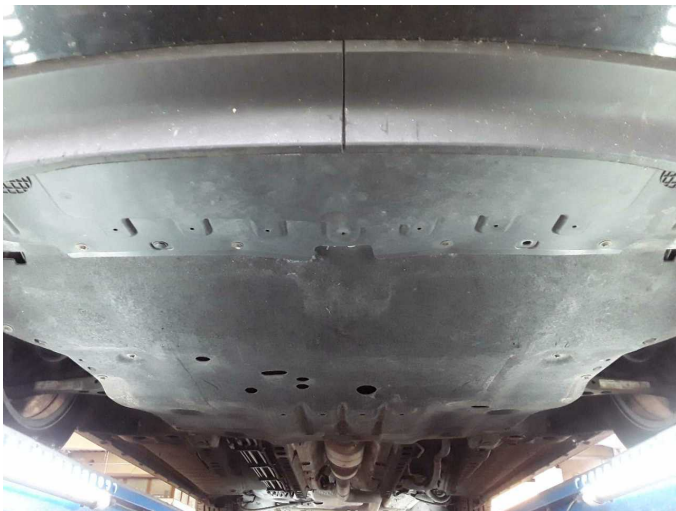

Figure 21: Misc.



Figure 22: Misc.



Figure 23: Misc.

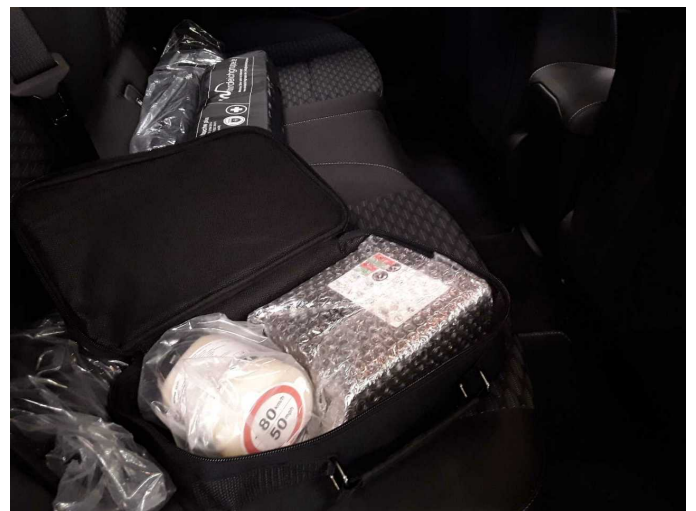

Figure 24: Misc.



Figure 25: Misc.



Figure 26: Misc.



Figure 27: Misc.



Figure 28: Misc.



Figure 29: Misc.



Damage 1: Equipment: Tirefit filler - Expired - Replace



Damage 3: Door - rear left side: Door - Scratch(es) - Paint



Damage 3: Door - rear left side: Door - Scratch(es) - Paint



Damage 3: Door - rear left side: Door - Scratch(es) - Paint

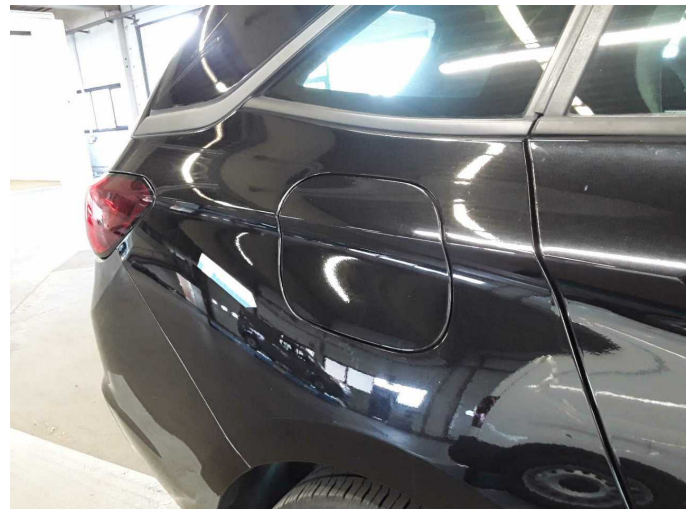

Damage 4: Side panel - rear right side: Side panel (Vogelkot eingebrannt) - Paint defect - Paint



Damage 4: Side panel - rear right side: Side panel (Vogelkot eingebrannt) - Paint defect - Paint



Damage 5: Bonnet: Bonnet (Vogelkot eingebrannt) - Paint defect - Paint



Damage 5: Bonnet: Bonnet (Vogelkot eingebrannt) - Paint defect - Paint



Damage 5: Bonnet: Bonnet (Vogelkot eingebrannt) - Paint defect - Paint



Damage 5: Bonnet: Bonnet (Vogelkot eingebrannt) - Paint defect - Paint

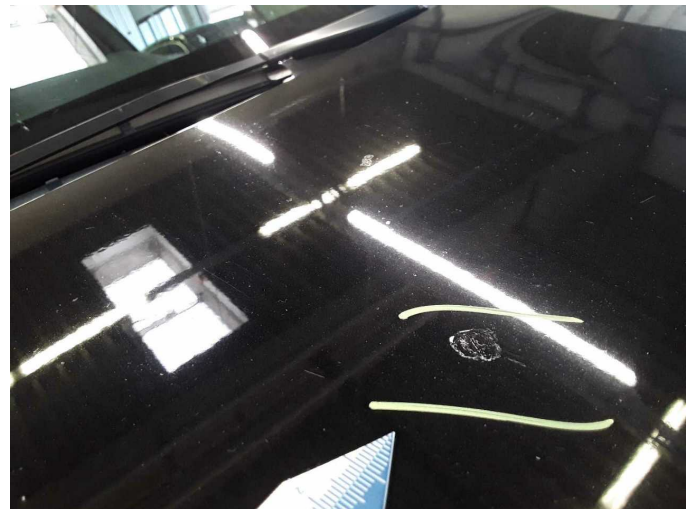

Damage 5: Bonnet: Bonnet (Vogelkot eingebrannt) - Paint defect - Paint



Damage 6: Roof: Roof (Vogelkot eingebrannt) - Paint defect - Paint



Damage 6: Roof: Roof (Vogelkot eingebrannt) - Paint defect - Paint

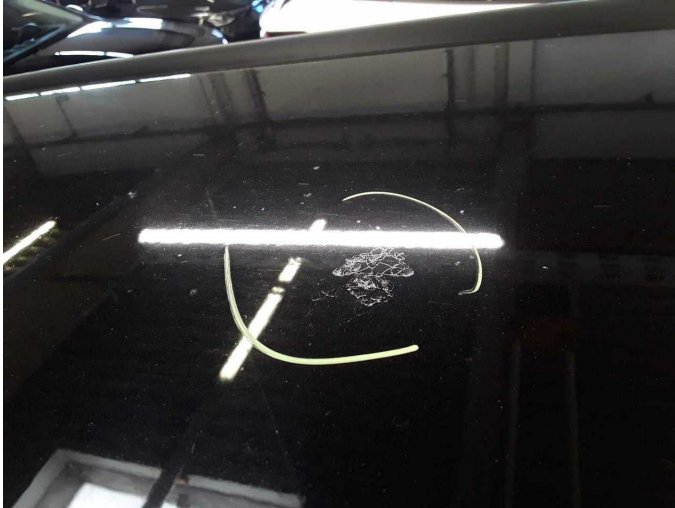

Damage 6: Roof: Roof (Vogelkot eingebrannt) - Paint defect - Paint



Damage 6: Roof: Roof (Vogelkot eingebrannt) - Paint defect - Paint



Damage 6: Roof: Roof (Vogelkot eingebrannt) - Paint defect - Paint



Damage 6: Roof: Roof (Vogelkot eingebrannt) - Paint defect - Paint



Wear and tear 1: Front bumper: Front bumper - Stone chips - No deduction



Wear and tear 1: Front bumper: Front bumper - Stone chips - No deduction



Wartungshistorie

(gemäß Auftraggeber Informationen)

Fahrgestellnummer: W0VBD8EV9M8002455

Hersteller / Modell: OPEL OPEL Astra 1.5 D Start/Stop Sports Tourer Automatik Edition

Datum	KM-Stand	Beschreibung
03.02.2026	75.676	AU
08.09.2025	70.101	Reparatur Sonstiges; Systemtest/Eigendiagnose
07.08.2025	68.206	Ladeluftschlauch ern; Motoröl b. Wartung; Ölfilter ern; Ölwechsel; Reparatur Sonstiges; Systemtest/Eigendiagnose; Turbolader ern; Wartung Sonstiges
19.05.2025	65.823	Bremse Sonstiges; Bremsflüssigkeit; Bremsflüssigkeit ern; Bremsklötze hinten; Bremsscheiben + Klötze h; Bremsscheiben hinten; Kraftstofffilter ern; Ladeluftschlauch ern; Luftfiltereinsatz ern; Motoröl b. Wartung; Ölfilter ern; Regelwartungsdienst; Wartung Sonstiges
22.04.2024	46.866	Motoröl b. Wartung; Ölfilter ern; Regelwartungsdienst; Wartung Sonstiges
20.12.2023	41.148	AU
25.04.2023	31.324	Bremsflüssigkeit ern; Kraftstofffilter ern; Motoröl b. Wartung; Regelwartungsdienst
30.08.2022	23.297	Bremsscheiben + Klötze v
28.03.2022	16.076	Motoröl b. Wartung; Regelwartungsdienst