

Expertise

Protocol number: 46203813
Order No. / Reference: 26566184
Inspection date: 26 Jun 2026

Manufacturer: Volvo

Model: XC60 T6 AWD Recharge Geartronic RDesign

VIN: LYVUZH1UDNB089383



Vehicle details

Manufacturer / Type / Model / Equipment

Volvo XC60 T6 AWD Recharge Geartronic RDesign

Vehicle Identification number LYVUZH1UDNB089383

Mileage (Read) 172,569 km

First registration 25 Aug 2022

Number of holders 1

Power / Engine displacement 186 kw / 1,969 ccm

Fuel type / Cylinder Hybr.B/E ext.auf1 / 4

Gearbox / Number of gears Automatic / 8

Type of drive All-wheel drive

Type of vehicle SUV

Colour / colour code Onyx Schwarz-Metallic

Doors / Seats 5 / 5

Upholstery type Leather

Colour of upholstery Anthracite-Black



Vehicle details

Maintenance booklet / proof	digital proof / complete	Next maintenance in	192 Tag(e)
Last service on / at	01/2026 at 154,701 km		
Key is / should be	2 / 2	FZG documents	ZB#2 (B) was available (copy), ZB#1 (S) was not available.
		Letter No.	GJ557133
Previous damage / Accident	Detectable	Repainting	None detectable
Inspection conditions	sufficient	Lifting equipment / pit	yes
Test drive	Not performed	Engine function test	Performed
Manufacturer key number/ type code number	9101 / BRS 00016		
Emission standard	EURO6;WLTP;AP;PI/CI; M, N1 I	fine dust sticker	
Permitted total weight	2,660 kg	Empty weight	

Tyres

Mounted tyres

#	Tyre size	Type of tyre	Manufacturer	Tread depth
1)	255/40 R21 102V	Summer tyres on Light alloy	Pirelli	4mm / 4mm
2)	255/40 R21 102V	Summer tyres on Light alloy	Pirelli	4mm / 4mm

Replacement

Typ	Tyre size	Type of tyre	Manufacturer	Tread depth
Tirefit		Expiration date 04/2026		

Legend: Tread depth information for the left tire is listed first, for the right tire it is listed second on the axle in the direction of travel.

TÜV SÜD Auto Partner GmbH
Wiesenring 2
04159 Leipzig

Inspection location
Hartmann Compound Professionals
Arnoldschacht 9-11
44894 Bochum



Equipment



Standard equipment

- 12-volt socket in the luggage compartment
- ABS - Anti-lock Braking System
- Driver and passenger side airbags with two-stage deployment system
- Airbag, side airbags for driver and front passenger and head/shoulder airbags (iC) for all occupants
- Android infotainment system
- Electrically adjustable and heated exterior mirrors
- Hill Descent Control (HDC)
- Fog sensor for automatic activation of the defroster function
- On-board computer
- CleanZone air quality system with activated carbon filter
- Roof edge spoiler
- Digital Instrumentation 2nd Gen.
- Aluminum insert, metal mesh
- Aluminum door sill plates with Recharge lettering, front
- Electronic Stability Control (ESC)
- Electric windows front and rear
- Automatic emergency braking
- Transmission: 8-speed Geartronic automatic transmission
- Automatic tailgate
- Interior and exterior mirrors automatically dimming
- Intelligent driver information system
- Keyless Drive
- Automatic climate control with separate temperature control for driver and front passenger
- Charging box under the cargo floor
- Stainless steel loading sill protector in the luggage compartment
- Steering wheel adjustable for height and reach
- Steering wheel: Multifunction buttons on the steering wheel
- Illuminated makeup mirror for driver and front passenger
- Front center armrest with integrated storage compartment and cup holders
- Electric parking brake
- Radio accessories: Digital radio reception (DAB+)
- Radio accessories: Two USB-C ports on the back of the center console
- Run-off Road Protection
- Rear seats in a 40/60 split or completely foldable with pass-through function
- Speed-sensitive power steering
- Seat belts
- Seats: Adjustable (electric) leg rest for driver and front passenger seats
- Seats: Driver's seat electrically adjustable
- Sport exterior mirrors in high-gloss black
- Sport front and rear apron
- Sport pedals
- Start/Stop technology
- Textile floor mats: Sport textile floor mats front and rear
- 12-volt connection at the front
- Acoustic Vehicle Alerting System (AVAS)
- Passenger side airbag can be deactivated
- Airbag, driver's knee airbag
- All-wheel drive (AWD)
- Ambient lighting
- Electrically folding exterior mirrors
- Outdoor temperature display
- Hill Start Assist (HSA)
- LED turn signals integrated into the exterior mirrors
- third brake light
- Anthracite headliner
- Roof rails in high-gloss black (integrated)
- Drive Mode
- Rear parking assist with automatic braking intervention (rear)
- Electronic differential lock
- Window surround in high-gloss black
- Luggage compartment partition net
- Google Services with navigation function
- Heated rear window
- Interior lighting
- ISOFIX mounting for the outer rear seats
- Child safety lock (rear doors)
- Headrests (5) front and rear
- Rear headrests foldable
- Charging cable Schuko/Type 2 (Mode 2)
- Cargo area roller blind
- LED headlights "Thor's Hammer" with high beam assist and integrated LED daytime running lights
- Steering wheel: Sports steering wheel
- Rear center armrest (foldable)
- Package: Winter Package
- Panoramic glass sunroof with lifting function (electric)
- Radio: High Performance Sound audio system
- Radio accessories: Subwoofer
- Rain sensor
- Tire pressure monitoring system
- Wheels: Tire sealant
- Safety Assistance
- Whiplash Protection System (WHIPS)
- Safety braking system with disc brakes all around (internally ventilated)
- Seats: Driver and front passenger seats are height-adjustable (electrically)
- Seats: Lumbar support (4-way electrically adjustable) for driver and front passenger seats
- Sport front grille with horizontal struts and surround in high-gloss black
- Phone: Inductive smartphone charging system
- First aid kit and warning triangle



- Glazing: Colored glazing
- Volvo On Call
- Immobiliser

- Lashing eyes in the luggage compartment (foldable)
- Preparation for Trailer Stability Assist (TSA)
- Central locking system with two remote controls and integrated emergency keys

Extra equipment

- Towbar (semi-electric)
- Paint finish: Metallic paint
- Upholstery: Nappa leather/imitation leather comfort seats (perforated front seats) (with active ventilation and electrically adjustable side bolsters for driver and front passenger seats including rear center armrest)
- Radio: Audio system High Performance Sound Pro by Harman/Kardon (600 watts of power - 14 speakers - Fresh Air - Subwoofer - Dirac Unison - Sound optimization)
- Glazing: Side and rear windows tinted (from the B-pillar back)
- Dashboard in leather look with contrasting stitching
- Package: Connect Edition (R-Design) (Electrically adjustable passenger seat - Headlight cleaning system - Driver Assistance - Memory function for passenger seat - Full LED headlights - Front and rear parking sensors - Rearview camera - 21" 5-V-spoke design diamond cut/high-gloss black with 255/40 R21 tires - Onyx Black Metallic)
- Wheels: 21" 5-twin-spoke sport design alloy wheels, diamond cut/high-gloss black (tires 255/40 R21 with rims 8.5 x 21")

Brief expert findings

Documents submitted	At the time of the inspection, the vehicle registration certificate Part 2 (title) was available, but the vehicle registration certificate Part 1 (document) was not. (Copy)
VIN comparison	The vehicle identification number (VIN) was read from the vehicle and its conformity with the submitted documents was confirmed by the undersigned during the inspection.
Inspection	The inspection conditions were sufficient for the assessment of the vehicle. Lifting equipment and/or a pit were available for examining the vehicle.
Test drive	No test drive/shunting maneuver was carried out during the inspection of the vehicle.
Engine function test	An engine test run was performed.

Value reducing factors

No.	Component group	Description
1	Equipment	Tirefit filler - Expired - Replace
2	Mudguard - right side	Mudguard - right side - Scratch(es) - Smart repair
3	Door - rear right side	Door - Dent / paintcoat damage - Smart repair
4	Wheel / tyres	Alloy rim - front right side - Scratched - Loss in value
5	Rear bumper	Rear bumper - Scratch(es) - Paint
6	Vehicle glazing	Windscreen (Rissbildung) - Stone chips - Replace

Wear and tear

No.	Component group	Description
1	Front bumper	Front bumper - Stone chips - No deduction
2	Bonnet	Bonnet - Dent / paintcoat damage - No deduction

The vehicle shows signs of wear and tear commensurate with its age and use.

Previous damages

No.	Previous damage	Extent of damage (Net)
1	Rear, Provided by user / customer, from 1 Apr 2025	7.706,64 €



Order/Scope of Order

An order was placed to prepare a sales report for the described vehicle. This report includes the following:

- Description of key vehicle information
- Documentation of equipment features
(Delivery by third-party service providers)
- Documentation of damage, defects, missing parts
- Documentation of prior damage, unrepaired prior damage, repainting
- A brief visual or functional inspection of the equipment details, if possible.
(Functional testing of driver assistance systems is not included in the scope of services!)
- a photographic documentation of the vehicle

Basis for the order

This product is based on the guidelines for vehicle returns and valuations published by Alphabet Fleet GmbH. The expert makes the specific findings in each individual case objectively, within the framework of the prescribed standards, based on their own expertise.

The vehicle inspection takes place in a fully assembled, unassembled state.

Damage or defects that can only be detected during disassembly/diagnostic work or through further investigation remain within the realm of prognostic risk. An increased risk exists due to concealed defects caused by fraudulent misrepresentation and which were not identifiable by the expert.

Damage or defects resulting from normal use or wear and tear of the vehicle will be accepted in accordance with the applicable standard.

There was no explicit identification or monetary consideration of the expected features within the product.

Features which, in their nature and extent, slightly exceed normal use but do not constitute unacceptable damage, will be documented and indicated as signs of wear, if applicable.

Damage or defects that, according to the applicable standard, can no longer be attributed to normal use or wear and tear are listed under "Value Reducing Factors" in the product description.

Depending on the product specification, a monetary ID can be provided. If this takes place, the costs can be 100% d or pro rata depending on the vehicle's age and mileage.

Previous damages

According to available information previous damages were repaired at the vehicle. Traces of repairs, which allow conclusions about the area of repair, were not recognizable during the inspection.

Comments

Wartungshistorie gemäß Auftraggeber Informationen.



Figure 1: Diagonal front (left)



Figure 2: Diagonal front (right)



Figure 3: Diagonal rear (left)



Figure 4: Diagonal rear (right)



Figure 5: Interior - front

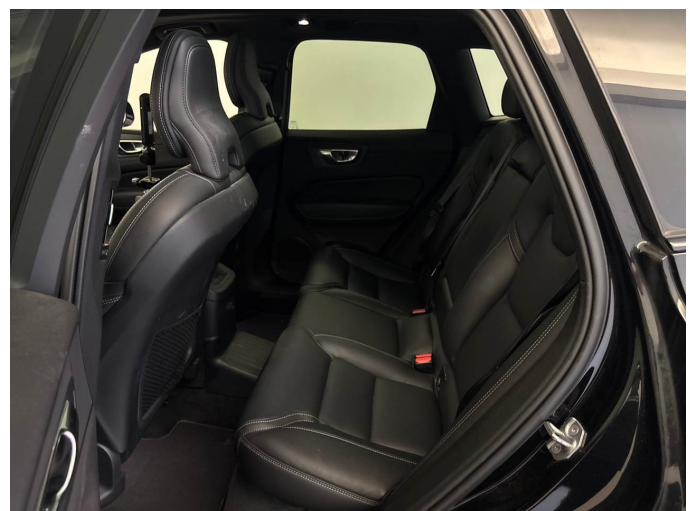

Figure 6: Interior - rear



Figure 7: Instrument cluster



Figure 8: Instrument panel



Figure 9: Interior 360° view



Figure 10: Cargo area



Figure 11: Cargo area

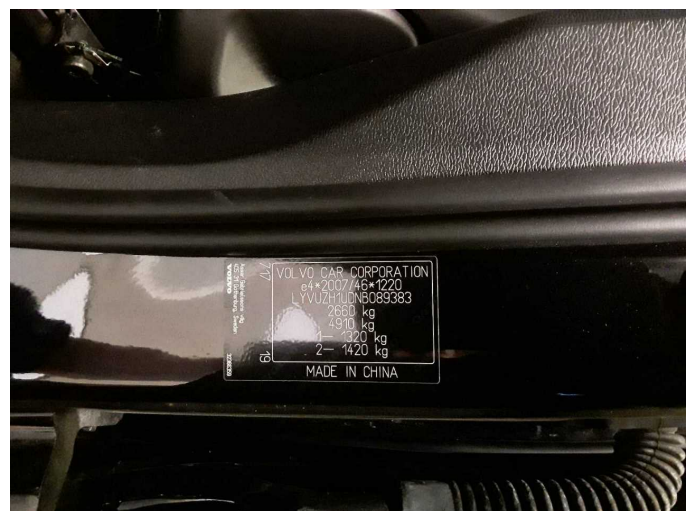

Figure 12: VIN



Figure 13: Mounted tyres



Figure 14: Documents

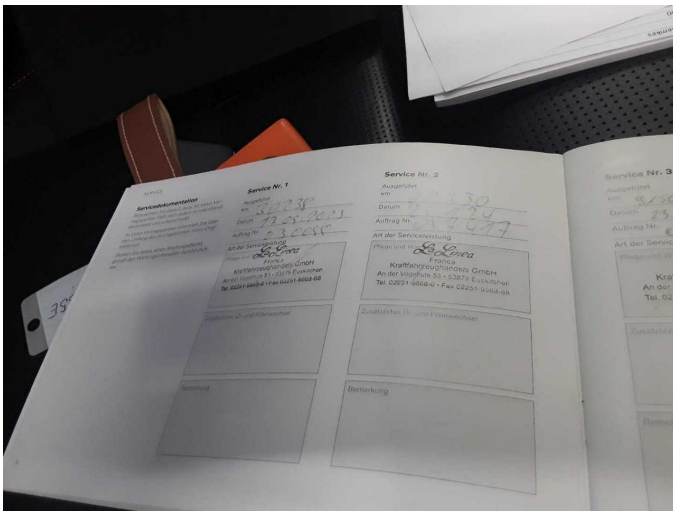

Figure 15: Documents

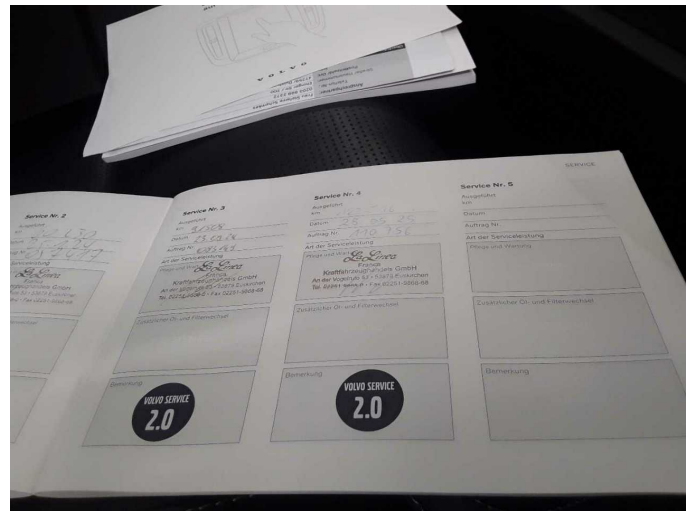

Figure 16: Documents



Figure 17: Navigation



Figure 18: Misc.



Figure 19: Misc.



Figure 20: Misc.



Figure 21: Misc.



Figure 22: Misc.



Figure 23: Misc.



Figure 24: Misc.



Figure 25: Misc.



Figure 26: Misc.



Figure 27: Misc.



Figure 28: Misc.



Figure 29: Misc.

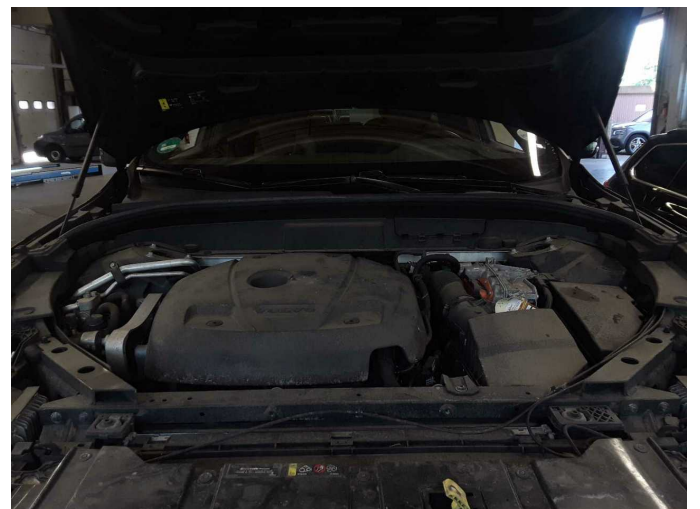

Figure 30: Misc.



Figure 31: Misc.



Figure 32: Misc.



Damage 1: Equipment: Tirefit filler - Expired - Replace



Damage 2: Mudguard - right side: Mudguard - right side - Scratch(es) - Smart repair



Damage 2: Mudguard - right side: Mudguard - right side - Scratch(es) - Smart repair

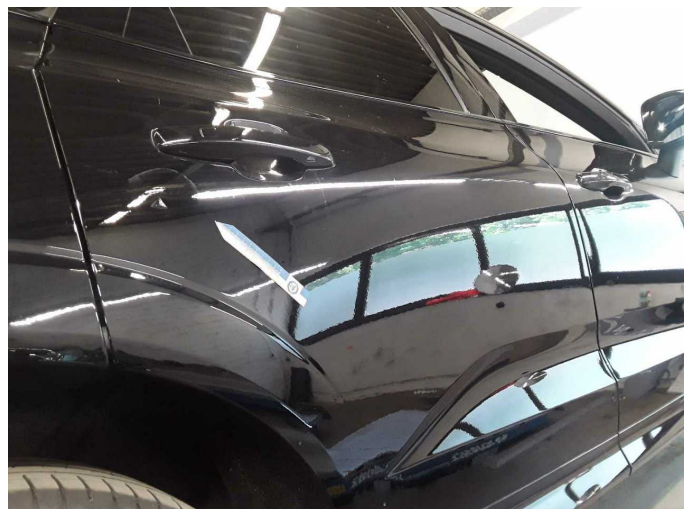

Damage 3: Door - rear right side: Door - Dent / paintcoat damage - Smart repair



Damage 3: Door - rear right side: Door - Dent / paintcoat damage - Smart repair



Damage 4: Wheel / tyres: Alloy rim - front right side - Scratched - Loss in value



Damage 4: Wheel / tyres: Alloy rim - front right side - Scratched - Loss in value



Damage 5: Rear bumper: Rear bumper - Scratch(es) - Paint



Damage 5: Rear bumper: Rear bumper - Scratch(es) - Paint



Damage 5: Rear bumper: Rear bumper - Scratch(es) - Paint



Damage 6: Vehicle glazing: Windscreen (Rissbildung) - Stone chips - Replace



Damage 6: Vehicle glazing: Windscreen (Rissbildung) - Stone chips - Replace

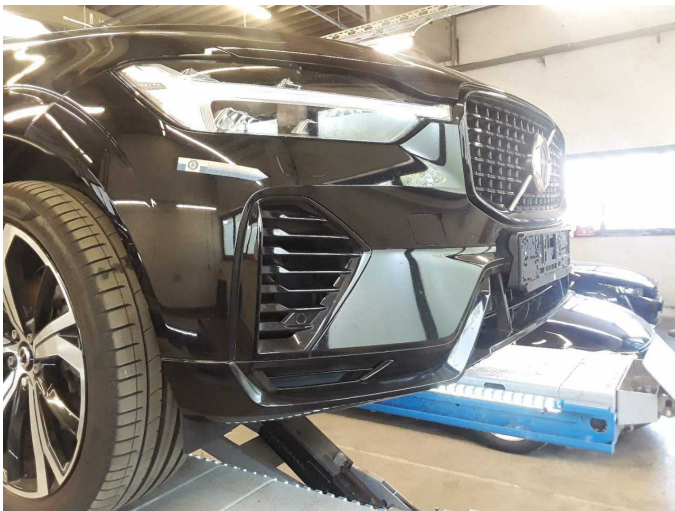

Wear and tear 1: Front bumper: Front bumper - Stone chips - No deduction



Wear and tear 1: Front bumper: Front bumper - Stone chips - No deduction



Wear and tear 2: Bonnet: Bonnet - Dent / paintcoat damage - No deduction

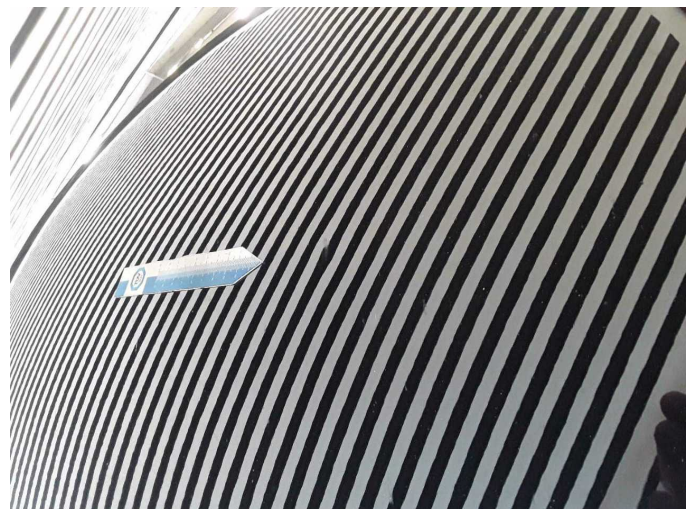

Wear and tear 2: Bonnet: Bonnet - Dent / paintcoat damage - No deduction



Wartungshistorie

(gemäß Auftraggeber Informationen)

Fahrgestellnummer: LYVUZH1UDNB089383

Hersteller / Modell: VOLVO VOLVO XC60 T6 AWD Recharge Geartronic RDesign

Datum	KM-Stand	Beschreibung
08.01.2026	154.701	Motoröl b. Wartung; Ölfilter ern; Regelwartungsdienst; Systemtest/ Eigendiagnose; Wartung Sonstiges
04.09.2025	135.088	HU + AU; Reparatur Sonstiges
28.05.2025	122.516	Luftfiltereinsatz ern; Motoröl b. Wartung; Ölfilter ern; Regelwartungsdienst; Reparatur Sonstiges; Wartung Sonstiges; Zündkerzen ern
23.09.2024	91.508	Bremsflüssigkeit; Bremsflüssigkeit ern; Motoröl b. Wartung; Ölfilter ern; Regelwartungsdienst; Systemtest/Eigendiagnose; Wartung Sonstiges
26.01.2024	60.230	Luftfiltereinsatz ern; Motoröl b. Wartung; Ölfilter ern; Regelwartungsdienst; Reparatur Sonstiges; Wartung Sonstiges; Zündkerzen ern
17.05.2023	30.241	Motoröl b. Wartung; Ölfilter ern; Regelwartungsdienst; Wartung Sonstiges