

Expertise

Protocol number: 46030993
Order No. / Reference: 26534703
Inspection date: 18 Jun 2026

Manufacturer: Ford

Model: Transit Connect 210 L2 S&S Trend

VIN: WF0SXXWPGSMA40934



Vehicle details

Manufacturer / Type / Model / Equipment

Ford Transit Connect 210 L2 S&S Trend

Vehicle Identification number WF0SXXWPGSMA40934

Mileage (Read) 141,573 km

First registration 6 Oct 2021

Number of holders 1

Next periodical technical inspection 11/2027

(Report on hand)

Power / Engine displacement 73 kw / 1,499 ccm

Fuel type / Cylinder Diesel / 4

Gearbox / Number of gears Manual / 6

Type of drive Front drive

Type of vehicle Van

Colour / colour code Agate Black Metallic

Doors / Seats 4 / 4

Upholstery type Cloth

Colour of upholstery Black-Anthracite

Vehicle with smoke odor no



Equipment

Standard equipment

- ABS with EBD
- Exterior mirrors, electrically adjustable and heated
- Battery, reinforced
- Rubberized flooring, front
- Diesel particulate filter (DPF)
- Tachometer
- Electronic Safety and Stability Program (ESP)
- Ford Easy Fuel
- Heated windshield
- Transmission: 6-speed transmission
- Glove compartment with lid
- Front air conditioning including semi-electronic recirculation system
- Cargo area lining, side, half-height
- Alternator/Generator
- Fog light
- Radio: Ford Audio System 2
- Wheels: Steel wheels 6.5 J x 16 with 205/60 R 16 tires and wheel trims
- Electro-mechanical power steering
- Front seat belts are height-adjustable
- Seats: Seat package 4
- Start-stop system
- Concealed storage compartment on dashboard
- Power outlet: 12-volt connection in storage compartment on dashboard (driver's side)
- Daytime running light
- Child safety lock on sliding doors
- Electronic immobilizer (EPATS)
- Central locking with remote control

Extra equipment

- Exterior mirrors with large mirror format
- Cruise control system (with adjustable speed limiter including multifunction leather steering wheel with 4 spokes in aluminium decor)
- Radio: Ford Audio System 9 (Ford navigation system incl. Ford SYNC 3 with AppLink, 6" touchscreen radio (FM/AM), 2 USB ports, audio remote control on the steering wheel, Bluetooth hands-free system and audio streaming, emergency call assistant, SMS text-to-speech function, SMS sending function, voice control, reversing camera, phase diversity antenna, DAB/DAB+, acoustic and visual route guidance, road map for Europe, TMCpro live traffic, detailed 3D visualization, Michelin travel guide for Europe)
- Sortimo conversion in the cargo area
- Partition wall to the cargo area with pass-through opening, no window

- Driver's side airbag
- Exterior mirrors, narrow mirror format
- Hill start assist
- On-board computer including outside temperature display
- Double-leaf rear doors without windows
- Third brake light
- Front electric windows
- FordPass Connect
- Warranty: 2-year Ford new car warranty including Ford Assistance mobility guarantee
- Front interior lighting with delay function
- Paint finish: Solid
- Cargo area floor protection plastic, molded
- Steering column, adjustable in height and reach
- Center console, front
- Emergency brake light
- Wheels: Tire repair kit
- Sliding door at rear, right
- Side protection strips, plastic
- Safety brake assist
- Automatic door locking mechanism (45 sec.)
- Front spoiler lip
- Dust and pollen filter
- Power outlet: 12-volt connection on the front center console
- Front bumper and rear bumper end caps painted in body color
- Partition wall to the cargo area without window
- Lashing eyes
- Heat-insulating glazing, lightly tinted
- Auxiliary electric heater (PTC), front

- Remote control: 2nd remote control key for central locking (instead of conventional key)
- Paint finish: Metallic
- Programmed key with remote control without sh
- Tire pressure monitoring system
- Seats: Seat Package 30 (fabric "Capitol/City" in Ebony (black) - Double passenger seat, variably foldable and collapsible (with storage compartment under the smaller seat section) - Driver's seat, 3-way manually adjustable (forward/backward, height, backrest) - Headrests, height-adjustable - Seat heating for driver's seat - Lumbar support, manual (driver's seat) - Seat belt warning system for driver)
- Power outlet: 12-volt connection in the charging/luggage compartment



Brief expert findings

Documents submitted	At the time of the inspection, the vehicle registration certificate Part 2 (title) was available, but the vehicle registration certificate Part 1 (document) was not. (Copy)
VIN comparison	The vehicle identification number (VIN) was read from the vehicle and its conformity with the submitted documents was confirmed by the undersigned during the inspection.
Inspection	The inspection conditions were sufficient for the assessment of the vehicle. Lifting equipment and/or a pit were available for examining the vehicle.
Test drive	A short maneuvering and shunting exercise was carried out on the company premises.
Engine function test	An engine test run was performed.

Value reducing factors

No.	Component group	Description
1	2nd wheel set	1 wheel cover - Scratched - Replace
2	Equipment	Tirefit filler - Expired - Replace
3	2nd wheel set	2 wheel covers - Broken / torn - Replace
4	2nd wheel set	1 tyre - Worn - Replace
5	Mudguard - right side	Mudguard - right side (+ Steinschläge) - Scratch(es) - Paint
6	Boot lid / rear door	Rear door - right side - Scratch(es) - Paint
7	Sliding door, right	Sliding door (Beule) - Dent / paintcoat damage - Repair and paint
8	Front bumper	Front bumper (Oben Lack löst sich + Unten verschürft) - Scratched - Paint
9	Roof	Roof - Dent / paintcoat damage - Repair and paint
10	Vehicle glazing	Windscreen (Mit Rissbildung;) - Stone chips - repair according to calculation

Wear and tear

No.	Component group	Description
1	2nd wheel set	2 tyres (Profiltiefe über 2mm) - No deduction
2	Bonnet	Bonnet - Stone chips - No deduction
3	Wheel / tyres	Alloy rim - front right side - Scratch(es) - No deduction
4	Body	Body - Scratch(es) - No deduction
5	Body	A-pillar - right side - Stone chips - No deduction
6	Mudguard - left side	Mudguard - left side - Stone chips - No deduction
7	Sill - right side	Sill - dent(s) - No deduction
8	Door - front left side	Door edge - Scratch(es) - Smart repair

The vehicle shows signs of wear and tear commensurate with its age and use.

Missing parts

Description

Equipment - Vehicle key with remote control (3. Schlüssel)



Order/Scope of Order

An order was placed to prepare a sales report for the described vehicle. This report includes the following:

- Description of key vehicle information
- Documentation of equipment features
(Delivery by third-party service providers)
- Documentation of damage, defects, missing parts
- Documentation of prior damage, unrepaired prior damage, repainting
- A brief visual or functional inspection of the equipment details, if possible.
(Functional testing of driver assistance systems is not included in the scope of services!)
- a photographic documentation of the vehicle

Basis for the order

This product is based on the guidelines for vehicle returns and valuations of light commercial vehicles published by Alphabet Fleet Management GmbH. The expert makes the specific findings in each individual case objectively, within the framework of the prescribed standards, based on their own expertise.

The vehicle inspection takes place in a fully assembled, unassembled state.

Damage or defects that can only be detected during disassembly/diagnostic work or through further investigation remain within the realm of prognostic risk. An increased risk exists due to concealed defects caused by fraudulent misrepresentation and which were not identifiable by the expert.

Damage or defects resulting from normal use or wear and tear of the vehicle will be accepted in accordance with the applicable standard.

There was no explicit identification or monetary consideration of the expected features within the product.

Features which, in their nature and extent, slightly exceed normal use but do not constitute unacceptable damage, will be documented and indicated as signs of wear, if applicable.

Damage or defects that, according to the applicable standard, can no longer be attributed to normal use or wear and tear are listed under "Value Reducing Factors" in the product description.

Depending on the product specification, a monetary ID can be provided. If this takes place, the costs can be 100% d or pro rata depending on the vehicle's age and mileage.

Previous damages

No apparent prior damage that had been repaired could be found on the vehicle.



Figure 1: Diagonal front (left)



Figure 2: Diagonal front (right)



Figure 3: Diagonal rear (left)



Figure 4: Diagonal rear (right)

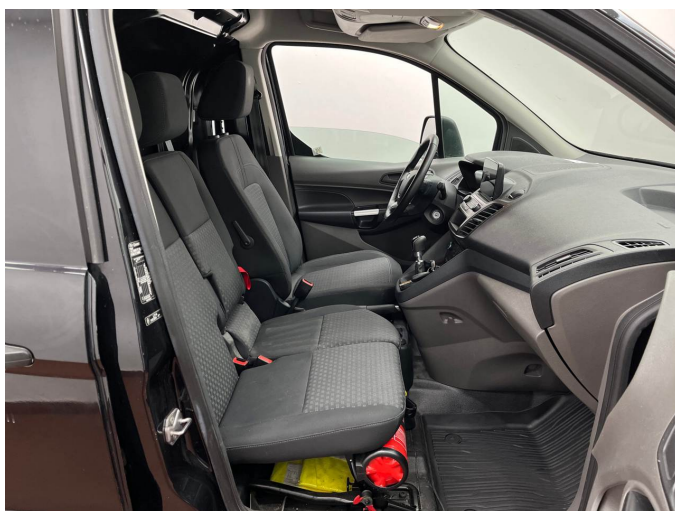

Figure 5: Interior - front



Figure 6: Interior - rear



Figure 7: Instrument cluster



Figure 8: Instrument panel



Figure 9: Interior 360° view



Figure 10: Cargo area

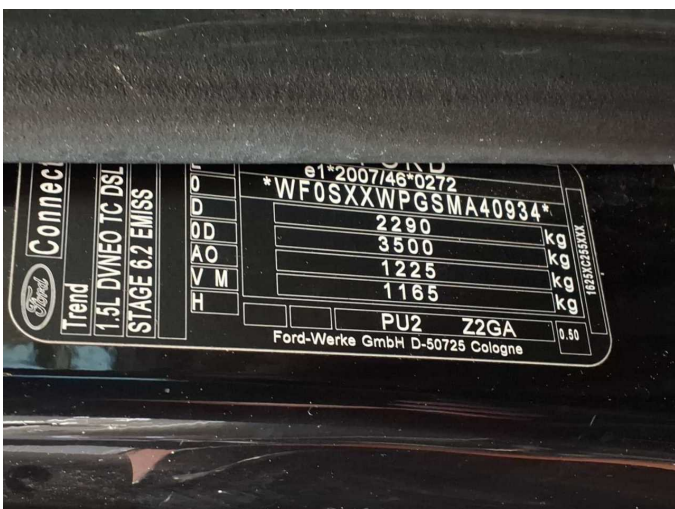

Figure 11: VIN



Figure 12: Mounted tyres



Figure 13: Documents

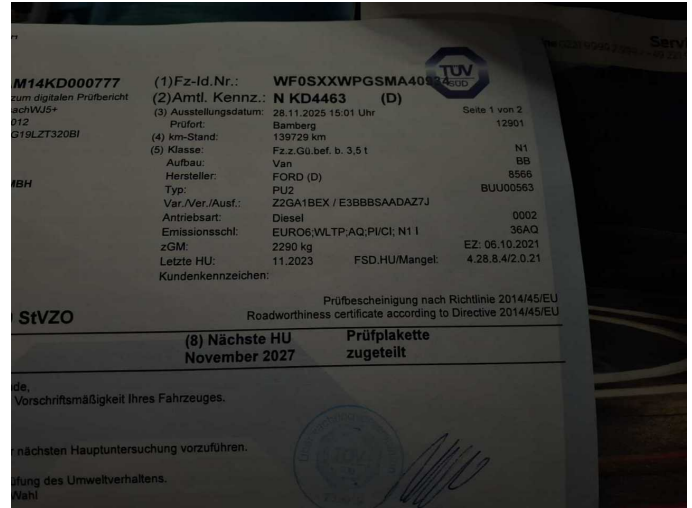

Figure 14: Documents



Figure 15: Documents



Figure 16: Additional tyres



Figure 17: Additional tyres



Figure 18: Navigation



Figure 19: Misc.



Figure 20: Misc.



Figure 21: Misc.



Figure 22: Misc.



Figure 23: Misc.

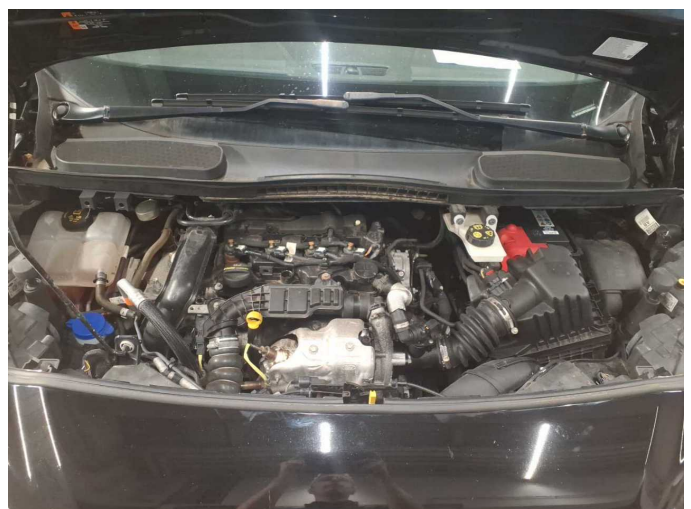

Figure 24: Misc.



Figure 25: Misc.



Figure 26: Misc.



Figure 27: Misc.



Figure 28: Misc.



Figure 29: Misc.



Figure 30: Misc.

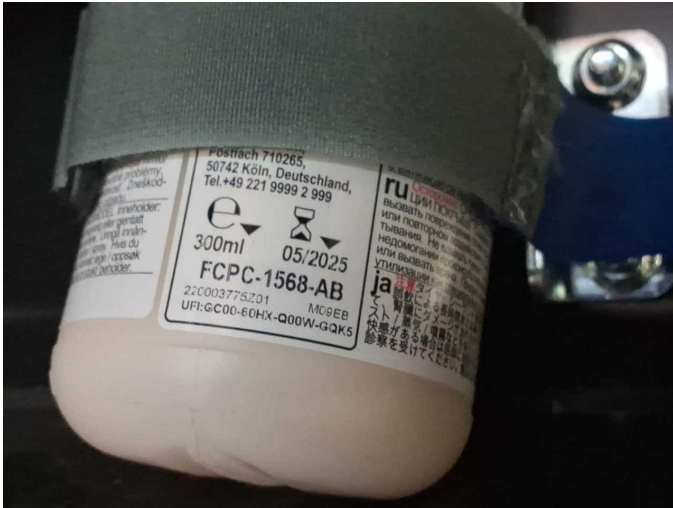

Figure 31: Misc.



Figure 32: Misc.



Figure 33: Misc.



Figure 34: Misc.



Damage 1: 2nd wheel set: 1 wheel cover - Scratched - Replace



Damage 1: 2nd wheel set: 1 wheel cover - Scratched - Replace



Damage 1: 2nd wheel set: 1 wheel cover - Scratched - Replace

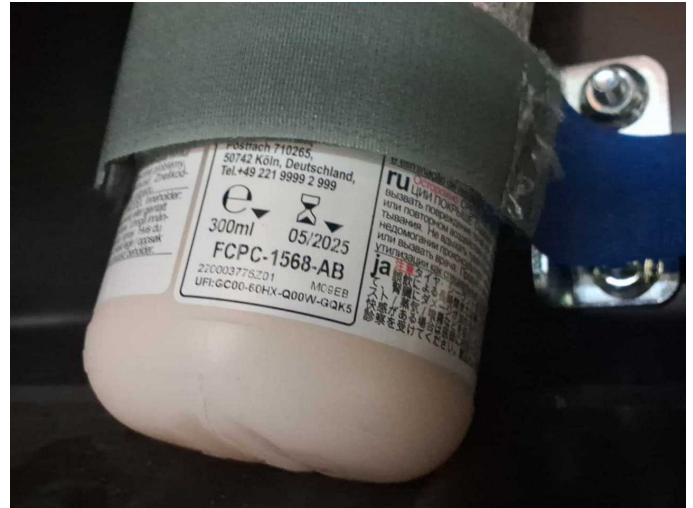

Damage 2: Equipment: Tirefit filler - Expired - Replace



Damage 3: 2nd wheel set: 2 wheel covers - Broken / torn - Replace

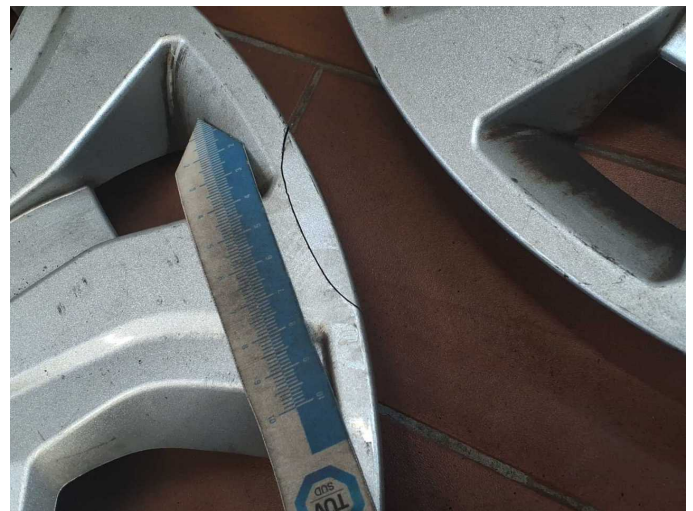

Damage 3: 2nd wheel set: 2 wheel covers - Broken / torn - Replace



Damage 3: 2nd wheel set: 2 wheel covers - Broken / torn - Replace



Damage 3: 2nd wheel set: 2 wheel covers - Broken / torn - Replace



Damage 3: 2nd wheel set: 2 wheel covers - Broken / torn - Replace



Damage 4: 2nd wheel set: 1 tyre - Worn - Replace



Damage 4: 2nd wheel set: 1 tyre - Worn - Replace



Damage 5: Mudguard - right side: Mudguard - right side (+ Steinschläge)
- Scratch(es) - Paint



Damage 5: Mudguard - right side: Mudguard - right side (+ Steinschläge)
- Scratch(es) - Paint

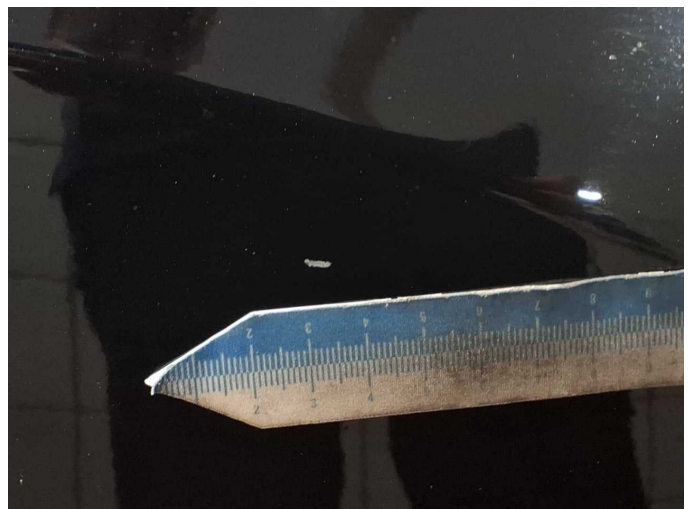

Damage 5: Mudguard - right side: Mudguard - right side (+ Steinschläge)
- Scratch(es) - Paint



Damage 6: Boot lid / rear door: Rear door - right side - Scratch(es) - Paint



Damage 6: Boot lid / rear door: Rear door - right side - Scratch(es) - Paint



Damage 6: Boot lid / rear door: Rear door - right side - Scratch(es) - Paint

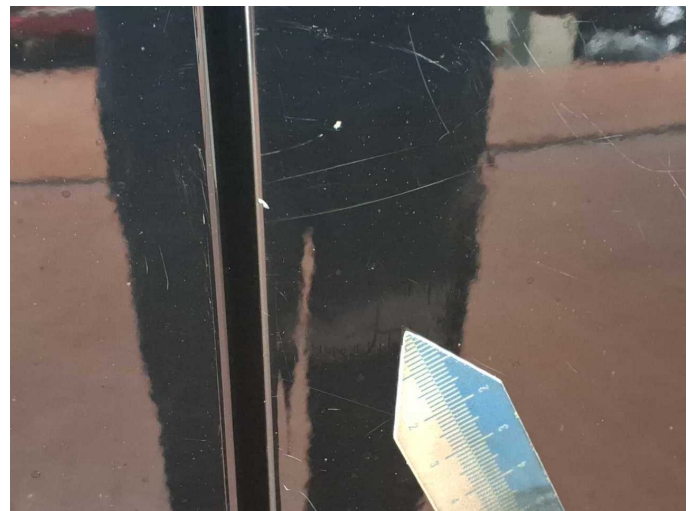

Damage 6: Boot lid / rear door: Rear door - right side - Scratch(es) - Paint



Damage 6: Boot lid / rear door: Rear door - right side - Scratch(es) - Paint



Damage 6: Boot lid / rear door: Rear door - right side - Scratch(es) - Paint



Damage 7: Sliding door, right: Sliding door (Beule) - Dent / paintcoat damage - Repair and paint



Damage 7: Sliding door, right: Sliding door (Beule) - Dent / paintcoat damage - Repair and paint



Damage 7: Sliding door, right: Sliding door (Beule) - Dent / paintcoat damage - Repair and paint



Damage 8: Front bumper: Front bumper (Oben Lack löst sich + Unten verschürft) - Scratched - Paint



Damage 8: Front bumper: Front bumper (Oben Lack löst sich + Unten verschürft) - Scratched - Paint



Damage 8: Front bumper: Front bumper (Oben Lack löst sich + Unten verschürft) - Scratched - Paint



Damage 8: Front bumper: Front bumper (Oben Lack löst sich + Unten verschürft) - Scratched - Paint



Damage 8: Front bumper: Front bumper (Oben Lack löst sich + Unten verschürft) - Scratched - Paint



Damage 8: Front bumper: Front bumper (Oben Lack löst sich + Unten verschürft) - Scratched - Paint



Damage 8: Front bumper: Front bumper (Oben Lack löst sich + Unten verschürft) - Scratched - Paint



Damage 9: Roof: Roof - Dent / paintcoat damage - Repair and paint



Damage 9: Roof: Roof - Dent / paintcoat damage - Repair and paint



Damage 9: Roof: Roof - Dent / paintcoat damage - Repair and paint

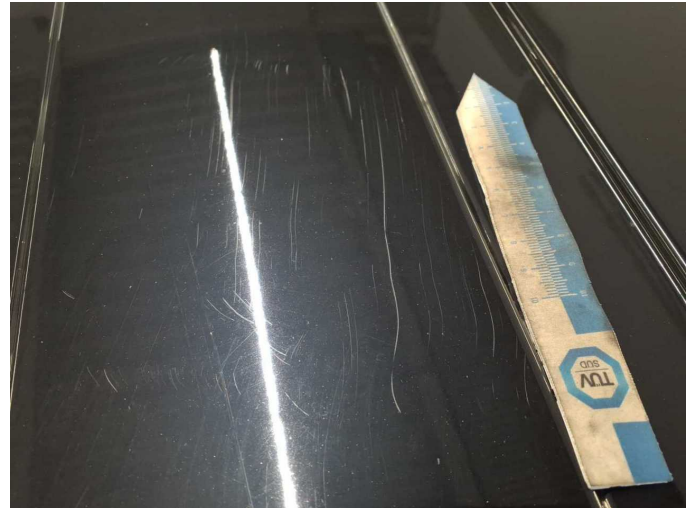

Damage 9: Roof: Roof - Dent / paintcoat damage - Repair and paint



Damage 10: Vehicle glazing: Windscreen (Mit Rissbildung;) - Stone chips - repair according to calculation



Damage 10: Vehicle glazing: Windscreen (Mit Rissbildung;) - Stone chips - repair according to calculation



Damage 10: Vehicle glazing: Windscreen (Mit Rissbildung;) - Stone chips - repair according to calculation



Wear and tear 7: Sill - right side: Sill - dent(s) - No deduction



Wear and tear 7: Sill - right side: Sill - dent(s) - No deduction



Wear and tear 8: Door - front left side: Door edge - Scratch(es) - Smart repair



Wear and tear 8: Door - front left side: Door edge - Scratch(es) - Smart repair



Wear and tear 8: Door - front left side: Door edge - Scratch(es) - Smart repair



Wartungshistorie

(gemäß Auftraggeber Informationen)

Fahrgestellnummer: WF0SXXWPGSMA40934

Hersteller / Modell: FORD FORD Transit Connect 210 L2 S&S Trend

Datum	KM-Stand	Beschreibung
12.08.2025	127.704	AU; Keilriemen ern; Klimaanlage inst.; Kompressor Klima ern
15.05.2025	118.902	Bremsklötze hinten; Bremsklötze vorne; Bremsscheiben+Beläge v+h; Bremsscheiben hinten; Bremsscheiben vorne; Kraftstofffilter ern; Luftfiltereinsatz ern; Motoröl b. Wartung; Ölfilter ern; Regelwartungsdienst; Wartung Sonstiges
03.11.2023	61.570	AU; Bremsflüssigkeit; Bremsflüssigkeit ern; Bremsklötze hinten; Kraftstofffilter ern; Luftfiltereinsatz ern; Motoröl b. Wartung; Ölfilter ern; Regelwartungsdienst; Wartung Sonstiges