

Expertise

Protocol number: 46272384
Order No. / Reference: 26584267
Inspection date: 30 Jun 2026

Manufacturer: Skoda

Model: Fabia Combi 1.0 TSI Ambition

VIN: TMBJR6NJ5MZ025766



Vehicle details

Manufacturer / Type / Model / Equipment

Skoda Fabia Combi 1.0 TSI Ambition

Vehicle Identification number TMBJR6NJ5MZ025766

Mileage (Read) 133,166 km

First registration 27 Nov 2020

Number of holders 2

Power / Engine displacement 81 kw / 999 ccm

Fuel type / Cylinder Petrol / 3

Gearbox / Number of gears Manual / 6

Type of drive Front drive

Type of vehicle Saloon car

Colour / colour code Candy White (F9E)

Doors / Seats 5 / 5

Upholstery type Cloth

Colour of upholstery Black-Anthracite



Vehicle details

Maintenance booklet / proof	digital evidence / incomplete	Next maintenance in	7,500 km
Last service on / at	02/2025 at 63,356 km		
Key is / should be	1 / 2	FZG documents	ZB#2 (B) was available (copy), ZB#1 (S) was not available.
		Letter No.	FX212211
Previous damage / Accident	None detectable	Repainting	None detectable
Inspection conditions	sufficient	Lifting equipment / pit	No
Test drive	Not performed	Engine function test	Performed
Manufacturer key number/ type code number	8004 / ASU 00325		
Emission standard	EURO6;WLTP;DG;PI/CI; M, N1 I	fine dust sticker	
Permitted total weight	1,602 kg	Empty weight	

Tyres

Mounted tyres

#	Tyre size	Type of tyre	Manufacturer	Tread depth
1)	185/60 R15 84T	Winter tyres on Light alloy	Fulda	5mm / 5mm
2)	185/60 R15 84T	Winter tyres on Light alloy	Michelin	4mm / 4mm

Replacement

Typ	Tyre size	Type of tyre	Manufacturer	Tread depth
	Tirefit	Expiration date 02/2026		

Legend: Tread depth information for the left tire is listed first, for the right tire it is listed second on the axle in the direction of travel.

TÜV SÜD Auto Partner GmbH
Wiesenring 2
04159 Leipzig

Inspection location
Hartmann Fleet Professionals GmbH
Leerenstraße 25
29683 Bad Fallingbommel



Equipment



Standard equipment

- Umbrella storage compartment under the passenger seat
- Airbag, driver and switchable passenger airbag
- Airbag, head airbags
- Airbag: Front side airbags
- Allergen filter
- Anti-lock braking system (ABS)
- Dashboard and center console in black
- Electrically adjustable and heated exterior mirrors
- On-board computer with 4.2" screen (black/white) for displaying (time, outside temperature, average and current fuel consumption, distance traveled, driving time, fuel range, average speed and maintenance intervals, speed warning system, door and trunk lid warning)
- Electronic transverse differential lock (XDS+)
- Electric front windows
- Remote control for the central locking system (including 2 remote folding keys)
- Transmission: 6-speed manual transmission
- Tinted windows
- Rear window wiper/washer system with intermittent function
- Air conditioning including odor and allergen filter
- Front and rear headrests are height-adjustable.
- LED license plate lights
- Steering wheel: height and reach adjustable
- Steering wheel: Multifunction leather steering wheel with chrome elements (piano black decor) (as well as gearshift and handbrake levers with leather elements)
- Otto particulate filter
- Radio: Swing infotainment system (FM, RDS FM playback function for MP3 or WMA music files, SD memory card slot, USB port, display of vehicle information on the 6.5" touchscreen display (ASR, TPM, parking sensor signal if available))
- Radio accessories: SmartLink+ (Apple CarPlay, Android Auto, MirrorLink & Smartgate UA: Efficiency App (efficiency data), Service App (vehicle status), G-Meter (acceleration values), MFA Pro (extended on-board computer), Performance Pal (performance data), Smartgate pairing via WLAN interface, Smartlink pairing via USB cable)
- Seat belts Fabia (Two height-adjustable three-point seat belts in the front, with belt tensioners - Three three-point seat belts in the rear - Seat belt fastening indicator on the front and rear outer seats)
- SKODA Infotainment Online (Online map updates for navigation (only in conjunction with Amundsen infotainment system), display of weather data, news, headlines, petrol station and parking space search)
- Sun visors on driver and passenger side, with make-up mirrors (and ticket holder on the driver's side)
- Start/stop system including brake energy recuperation
- Telephone: Bluetooth hands-free system (operation via the radio display possible)
- Storage compartments (storage compartments in the front door panels with 1.5l bottle holders and storage space for warning vests - Closed storage compartment with lighting in the dashboard - Bottle holder in the center console - Bag hooks and storage compartments in the trunk)
- Traction control (ASR)
- Ashtray and lighter at the front
- Exterior mirrors and door handles in body color
- Hydraulic brake assist (HBA)
- Glasses compartment in the headliner
- Tachometer
- Third brake light
- Electromechanical power steering
- Electronic Stability Control (ESC)
- Front radar assistant including city emergency braking function
- Cruise control system (cruise control) including speed limiter
- Heated rear window
- ISOFIX preparation on the outer rear seats, including top tether
- The boot cover can be rolled up and removed.
- Paint finish: Solid
- LED daytime running lights integrated into the main headlights
- Reading lights front and rear
- Engine drag torque control (MSR)
- Multi-collision brake assistant (MKB)
- Upholstery: Cloth
- Radio: Skoda Surround Sound System (for digital audio sources)
- Radio preparation for Skoda original music systems
- Radio accessories: 6 speakers
- Radio accessories: Digital radio reception DAB+
- Tire pressure monitoring
- Wheels: 15" steel rims with Costa wheel covers (6x15 with 185/60 R15 tires)
- Wheels: Steel spare wheel (incl. jack, wheel wrench, tire mobility kit not included)
- Gear shift indicator
- Seats: Driver's seat height adjustable
- Seats: Rear bench seat and backrest split 60:40, foldable
- SKODA Care Connect (SOS emergency call function (Emergency Call incl. automatic activation in the event of an accident with airbag deployment), Mobility service (connection for rapid assistance in case of breakdown), Information service (connection to the hotline for all questions relating to vehicle functions), Free remote vehicle access for 1 year (Remote Access) with access to vehicle data and functions via smartphone, e.g. parking position, activating hazard warning lights, current fuel level)
- High-visibility vest compartment in the front doors
- Immobiliser



- Central locking

Extra equipment

- Adaptive Cruise Control (ACC) (Adaptive Cruise Control (ACC), replaces cruise control and speed limiter (control range up to 160 km/h))
- Paintwork: Special paintwork
- Front center armrest, including storage compartment (and two USB charging ports in the rear)
- Package: Business Combi (Sunset - Driver fatigue detection - Amundsen navigation system: 6.5" color touchscreen display, FM, RDS FM, map data for Europe, MP3/WMA playback function, SD memory card slot, USB port - Infotainment Online (3-year subscription) - Voice control - Variable loading floor in the trunk)
- Reversing camera with washer nozzle
- Seats: Heated front seats and heated windshield washer nozzles
- Detachable and lockable towbar
- "Climatronic" air conditioning system (including activated carbon filter and humidity sensor)
- Front center armrest, including storage compartment
- Fog light
- Fog lights with integrated cornering lights
- Package: Comfort (Climatronic air conditioning including activated carbon filter and humidity sensor - Automatic interior mirror dimming - Driving light assistant - Rain sensor - Rear parking sensors - Rear electric windows)
- Front and rear parking sensors
- Radio accessories: Voice control for the Amundsen infotainment system
- Seats: Passenger seat height adjustable
- Sunset (rear window and rear side windows tinted dark)

Brief expert findings

Documents submitted	At the time of the inspection, the vehicle registration certificate Part 2 (title) was available, but the vehicle registration certificate Part 1 (document) was not. (Copy)
VIN comparison	The vehicle identification number (VIN) was read from the vehicle and its conformity with the submitted documents was confirmed by the undersigned during the inspection.
Inspection	The inspection conditions were sufficient for the assessment of the vehicle. No lifting equipment or pit was available for inspecting the vehicle. Therefore, inspection of the vehicle's underside was only possible to a limited extent.
Test drive	No test drive/shunting maneuver was carried out during the inspection of the vehicle.
Engine function test	An engine test run was performed.

Value reducing factors

No.	Component group	Description
1	Wheel / tyres	Wheelset - complete (Stahlfelgen mit Radzierblenden Costa) - Differs from the original configuration - No deduction
2	Equipment	Tirefit filler - Expired - Replace
3	Trim / covers	Door trim - front right side - Scratch(es) - Loss in value
4	Door - front left side	Door edge - Scratch(es) - Smart repair
5	Trim / covers	Roof lining (Griffe hinten) - Missing - Replace
6	Trim / covers	Door trim - rear right side - Scratch(es) - Loss in value
7	Side panel - rear left side	Sill - Scratch(es) - Smart repair
8	Sill - left side	Sill - Scratch(es) - Smart repair
9	Body	Body - Glued / labelled - De-glue / neutralise
10	Wheel / tyres	Tyre - right (4mm) - does not meet manufacturer specifications - Replace
11	Front bumper	Front bumper - Scratch(es) - Paint
12	Rear bumper	Rear bumper - Scratch(es) - Paint
13	Bonnet	Bonnet - Stone chips - Paint
14	Boot lid / rear door	Boot lid (Innen) - Dent / paintcoat damage - Repair and paint



Wear and tear

No.	Component group	Description
1	Vehicle glazing	Windscreen - Stone chips - No deduction

The vehicle shows signs of wear and tear commensurate with its age and use.

Missing parts

Description

Equipment - Vehicle key

Order/Scope of Order

An order was placed to prepare a sales report for the described vehicle. This report includes the following:

- Description of key vehicle information
- Documentation of equipment features
(*Delivery by third-party service providers*)
- Documentation of damage, defects, missing parts
- Documentation of prior damage, unrepaired prior damage, repainting
- A brief visual or functional inspection of the equipment details, if possible.
(*Functional testing of driver assistance systems is not included in the scope of services!*)
- a photographic documentation of the vehicle

Basis for the order

This product is based on the guidelines for vehicle returns and valuations published by Alphabet Fleet GmbH. The expert makes the specific findings in each individual case objectively, within the framework of the prescribed standards, based on their own expertise.

The vehicle inspection takes place in a fully assembled, unassembled state.

Damage or defects that can only be detected during disassembly/diagnostic work or through further investigation remain within the realm of prognostic risk. An increased risk exists due to concealed defects caused by fraudulent misrepresentation and which were not identifiable by the expert.

Damage or defects resulting from normal use or wear and tear of the vehicle will be accepted in accordance with the applicable standard.

There was no explicit identification or monetary consideration of the expected features within the product.

Features which, in their nature and extent, slightly exceed normal use but do not constitute unacceptable damage, will be documented and indicated as signs of wear, if applicable.

Damage or defects that, according to the applicable standard, can no longer be attributed to normal use or wear and tear are listed under "Value Reducing Factors" in the product description.

Depending on the product specification, a monetary ID can be provided. If this takes place, the costs can be 100% d or pro rata depending on the vehicle's age and mileage.

Previous damages

No apparent prior damage that had been repaired could be found on the vehicle.

Comments

- Die Zulässigkeit des Radsatzes konnte nicht nachgewiesen werden.
- Leichtmetallfelgen sind in der Regel höher wertig als Stahlfelgen, daher werden die Stahlfelgen nicht berechnet.



Figure 1: Diagonal front (left)



Figure 2: Diagonal front (right)



Figure 3: Diagonal rear (left)



Figure 4: Diagonal rear (right)



Figure 5: Interior - front



Figure 6: Interior - rear



Figure 7: Instrument cluster



Figure 8: Instrument panel



Figure 9: Interior 360° view



Figure 10: Cargo area



Figure 11: VIN



Figure 12: Mounted tyres

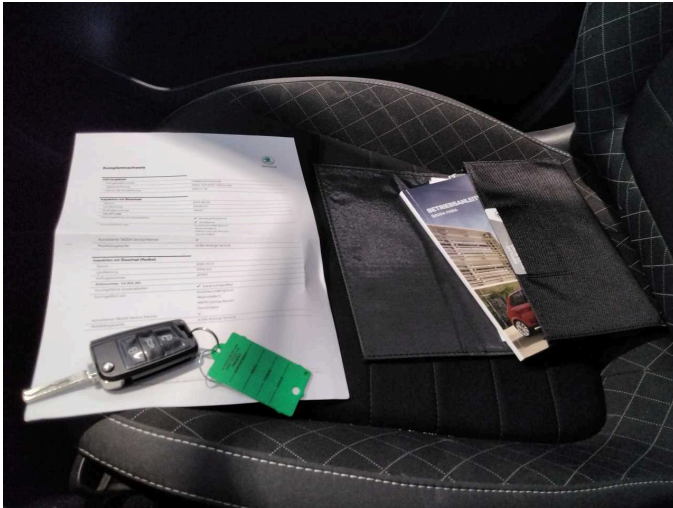

Figure 13: Documents

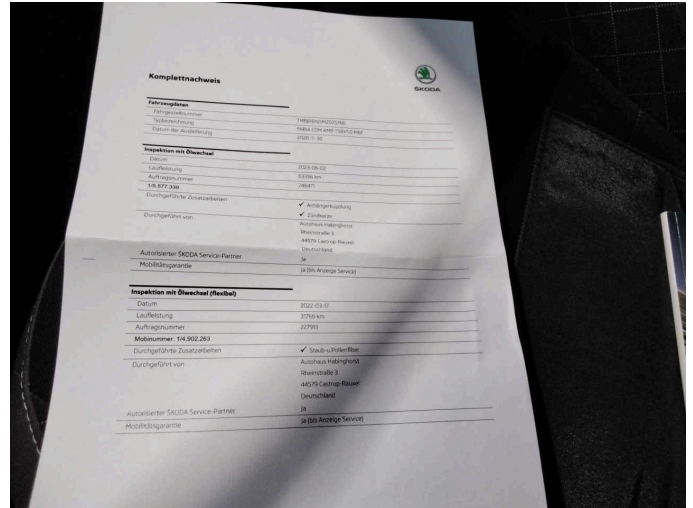

Figure 14: Documents

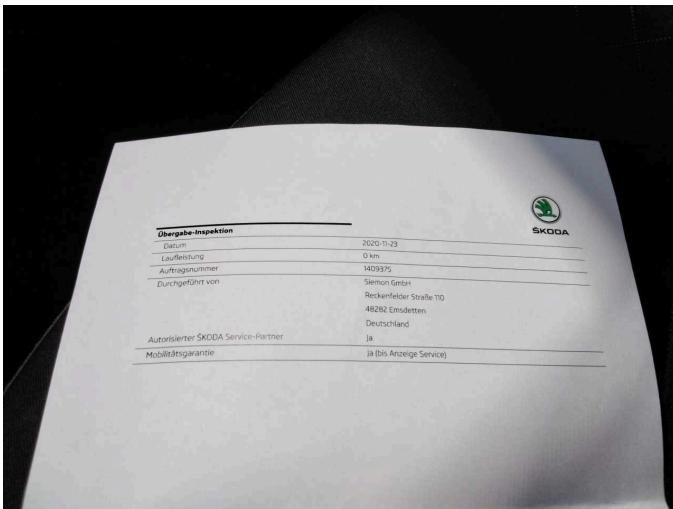

Figure 15: Documents



Figure 16: Navigation



Figure 17: Misc.



Figure 18: Misc.



Figure 19: Misc.



Figure 20: Misc.



Figure 21: Misc.



Figure 22: Misc.

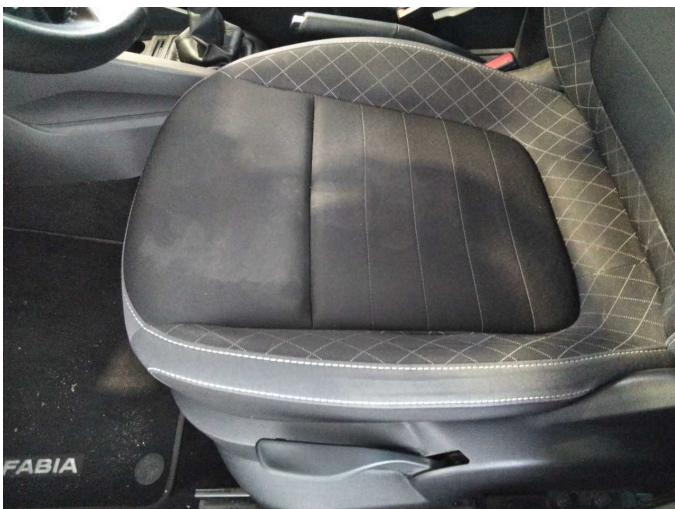

Figure 23: Misc.



Figure 24: Misc.



Figure 25: Misc.

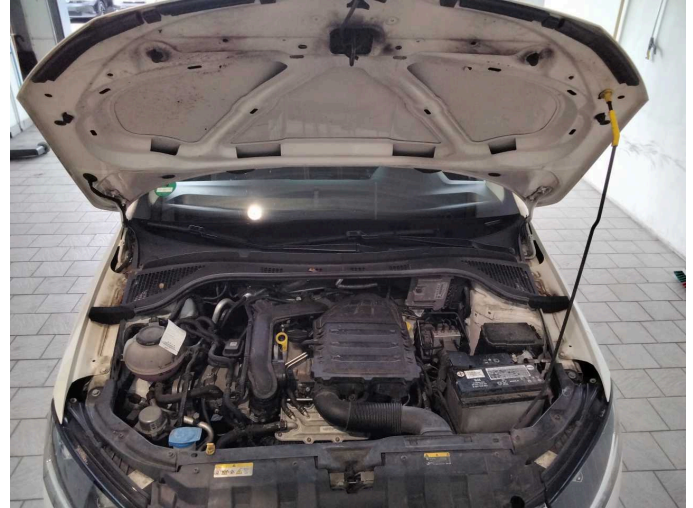

Figure 26: Misc.

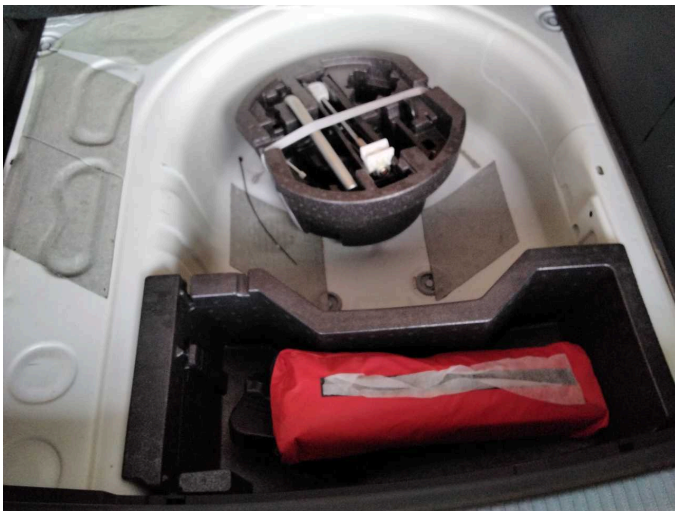
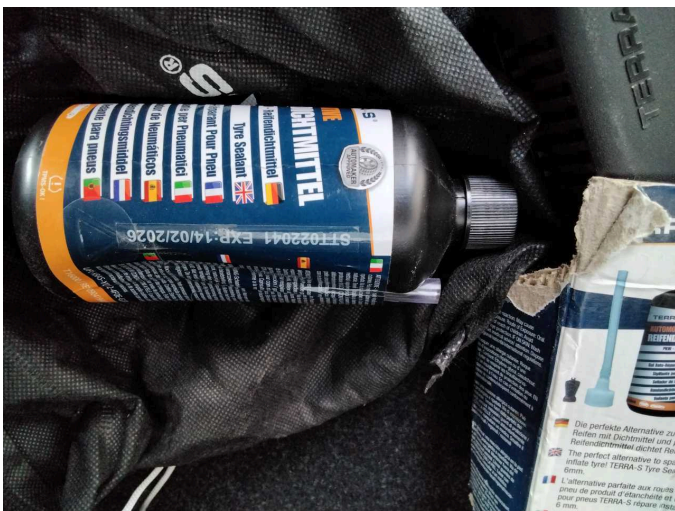

Figure 27: Misc.



Figure 28: Misc.



Damage 2: Equipment: Tirefit filler - Expired - Replace



Damage 3: Trim / covers: Door trim - front right side - Scratch(es) - Loss in value



Damage 3: Trim / covers: Door trim - front right side - Scratch(es) - Loss in value



Damage 4: Door - front left side: Door edge - Scratch(es) - Smart repair



Damage 4: Door - front left side: Door edge - Scratch(es) - Smart repair

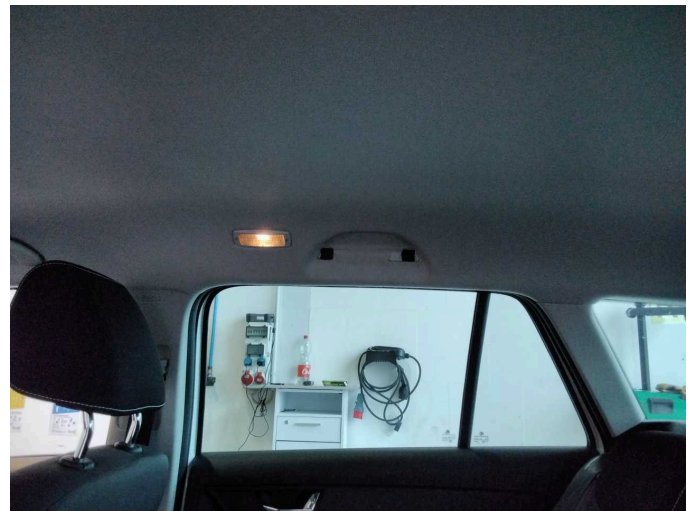

Damage 5: Trim / covers: Roof lining (Griffe hinten) - Missing - Replace

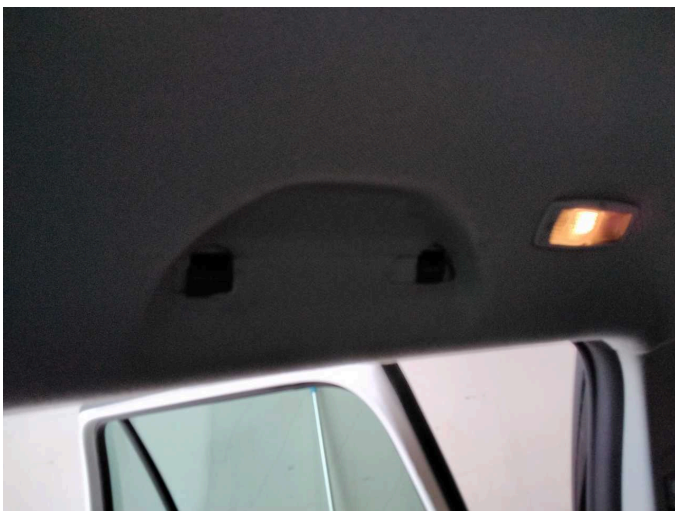

Damage 5: Trim / covers: Roof lining (Griffe hinten) - Missing - Replace



Damage 6: Trim / covers: Door trim - rear right side - Scratch(es) - Loss in value



Damage 6: Trim / covers: Door trim - rear right side - Scratch(es) - Loss in value



Damage 6: Trim / covers: Door trim - rear right side - Scratch(es) - Loss in value



Damage 6: Trim / covers: Door trim - rear right side - Scratch(es) - Loss in value



Damage 7: Side panel - rear left side: Sill - Scratch(es) - Smart repair



Damage 7: Side panel - rear left side: Sill - Scratch(es) - Smart repair



Damage 8: Sill - left side: Sill - Scratch(es) - Smart repair



Damage 8: Sill - left side: Sill - Scratch(es) - Smart repair



Damage 9: Body: Body - Glued / labelled - De-glue / neutralise



Damage 9: Body: Body - Glued / labelled - De-glue / neutralise



Damage 9: Body: Body - Glued / labelled - De-glue / neutralise



Damage 10: Wheel / tyres: Tyre - right (4mm) - does not meet manufacturer specifications - Replace



Damage 10: Wheel / tyres: Tyre - right (4mm) - does not meet manufacturer specifications - Replace



Damage 11: Front bumper: Front bumper - Scratch(es) - Paint



Damage 11: Front bumper: Front bumper - Scratch(es) - Paint



Damage 11: Front bumper: Front bumper - Scratch(es) - Paint

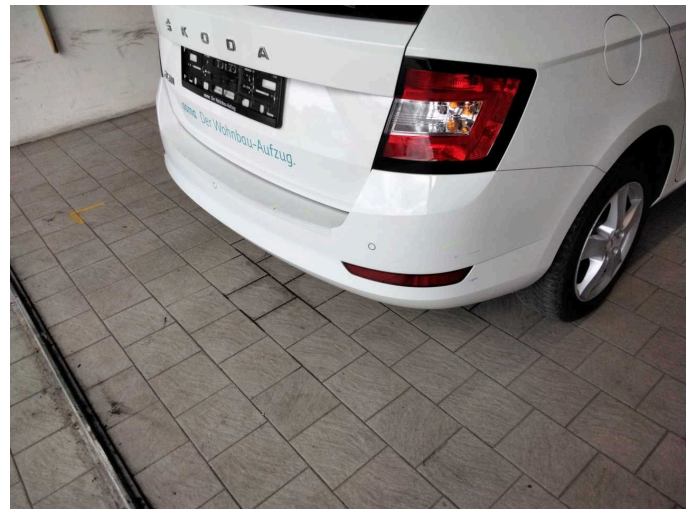

Damage 12: Rear bumper: Rear bumper - Scratch(es) - Paint



Damage 12: Rear bumper: Rear bumper - Scratch(es) - Paint



Damage 12: Rear bumper: Rear bumper - Scratch(es) - Paint



Damage 12: Rear bumper: Rear bumper - Scratch(es) - Paint



Damage 13: Bonnet: Bonnet - Stone chips - Paint

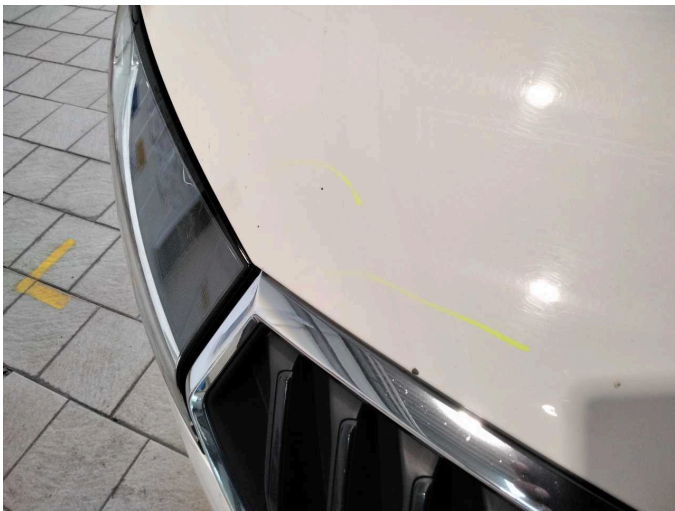

Damage 13: Bonnet: Bonnet - Stone chips - Paint

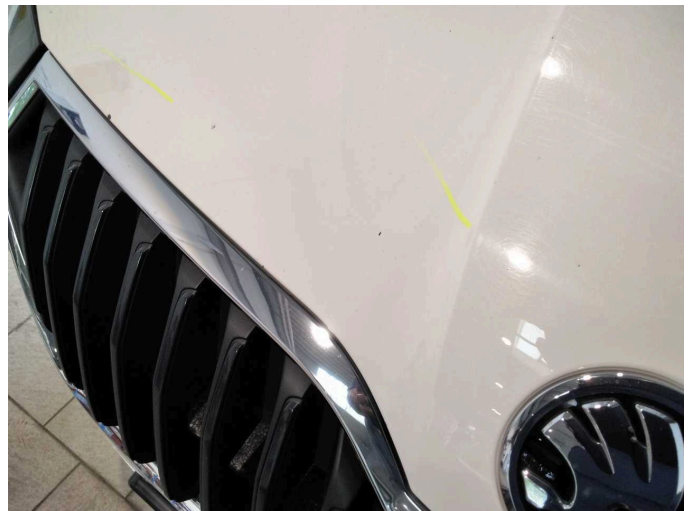

Damage 13: Bonnet: Bonnet - Stone chips - Paint

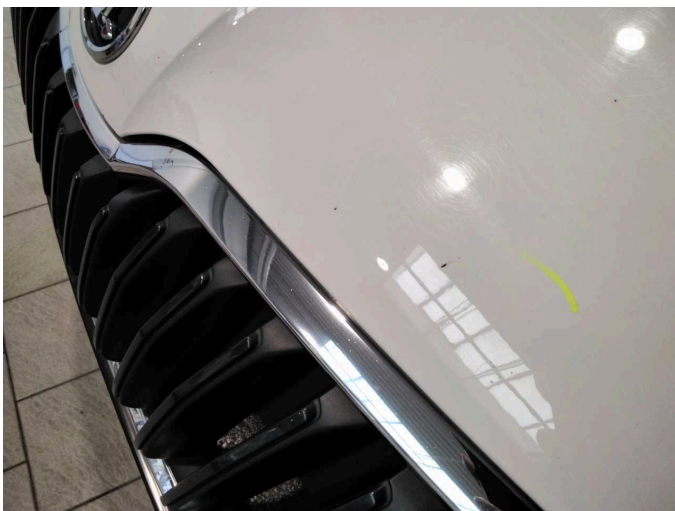

Damage 13: Bonnet: Bonnet - Stone chips - Paint



Damage 13: Bonnet: Bonnet - Stone chips - Paint



Damage 14: Boot lid / rear door: Boot lid (Innen) - Dent / paintcoat damage - Repair and paint



Damage 14: Boot lid / rear door: Boot lid (Innen) - Dent / paintcoat damage - Repair and paint

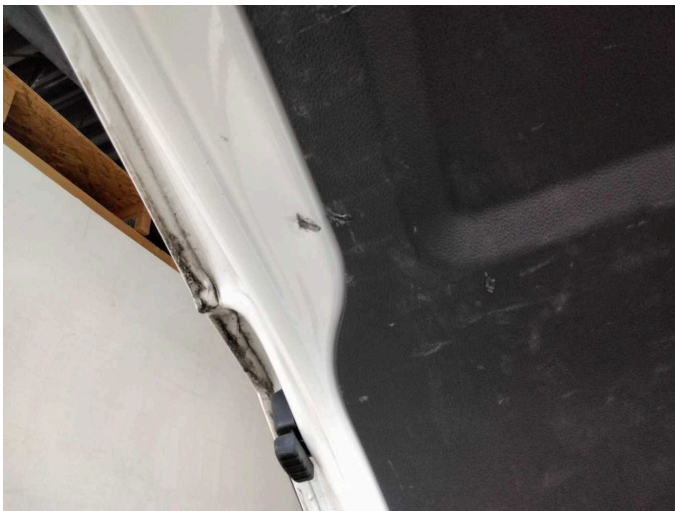

Damage 14: Boot lid / rear door: Boot lid (Innen) - Dent / paintcoat damage - Repair and paint

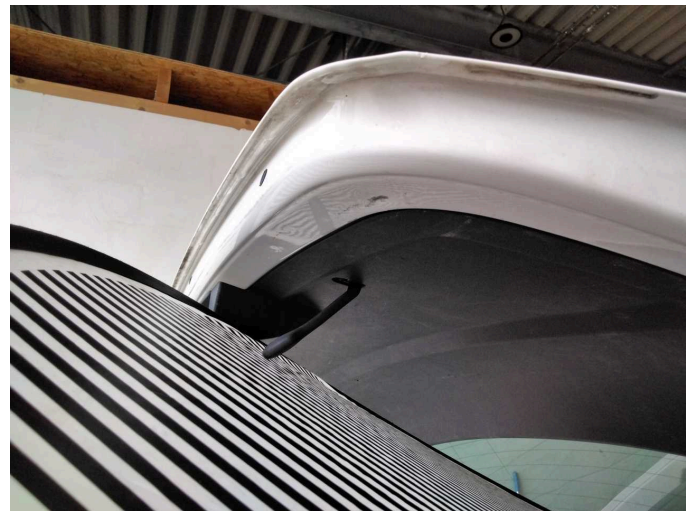

Damage 14: Boot lid / rear door: Boot lid (Innen) - Dent / paintcoat damage - Repair and paint

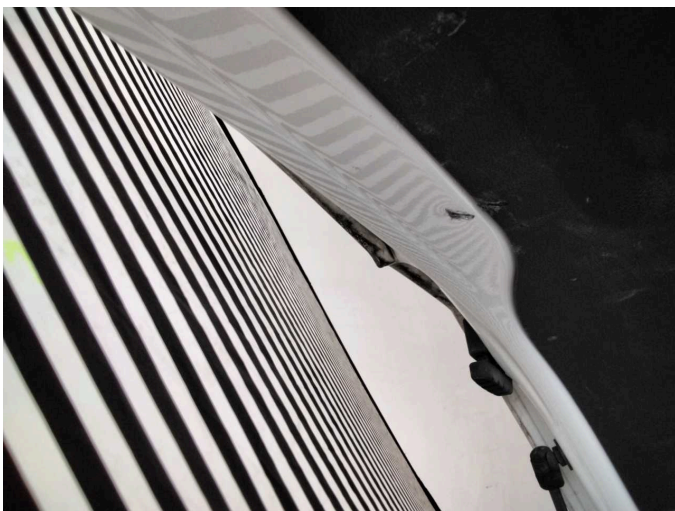

Damage 14: Boot lid / rear door: Boot lid (Innen) - Dent / paintcoat damage - Repair and paint



Wear and tear 1: Vehicle glazing: Windscreen - Stone chips - No deduction

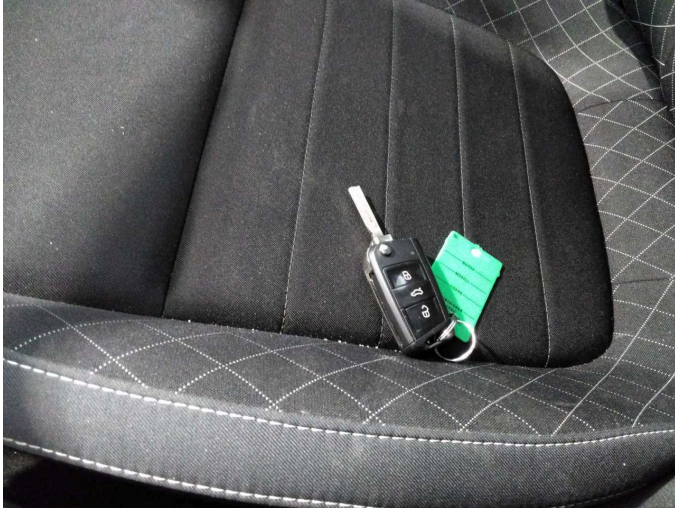

Missing part 1: Equipment: Vehicle key - Missing - Replace