

Expertise

Protocol number: 45790519
Order No. / Reference: 26325230
Inspection date: 2 Jun 2026

Manufacturer: Volvo

Model: V60 B4 B DKG Core

VIN: YV1ZWK8V1P2541388



Vehicle details

Manufacturer / Type / Model / Equipment

Volvo V60 B4 B DKG Core

Vehicle Identification number YV1ZWK8V1P2541388

Mileage (Read) 124,684 km

First registration 31 Mar 2023

Number of holders 1

Next periodical technical inspection 04/2028

Power / Engine displacement 145 kw / 1,969 ccm

Fuel type / Cylinder Hybrid Petrol / E / 4

Gearbox / Number of gears Automatic / 7

Type of drive Front drive

Type of vehicle Station wagon

Colour / colour code Black Stone

Doors / Seats 5 / 5

Upholstery type Leather

Colour of upholstery Anthracite

Vehicle with smoke odor no



Vehicle details			
Maintenance booklet / proof	Available / complete	Next maintenance in	299 Tag(e)
Last service on / at	04/2026 at 122,790 km		
Key is / should be	2 / 2	FZG documents	ZB#2 (B) was available (copy), ZB#1 (S) was not available.
		Letter No.	GS760216
Previous damage / Accident	Detectable	Repainting	Detectable
Inspection conditions	sufficient	Lifting equipment / pit	yes
Test drive	Not performed	Engine function test	Performed
Manufacturer key number/ type code number	9101 / BSJ 00021		
Emission standard	EURO6;WLTP;AP;PI/CI; M, N1 I	fine dust sticker	
Permitted total weight	2,240 kg	Empty weight	

Tyres

Mounted tyres				
#	Tyre size	Type of tyre	Manufacturer	Tread depth
1)	225/50 R17 98Y	Summer tyres on Light alloy	Pirelli	7mm / 7mm
2)	225/50 R17 98Y	Summer tyres on Light alloy	Pirelli	7mm / 7mm
Additional tyres				
#	Tyre size	Type of tyre	Manufacturer	Tread depth
1)	225/50 R17 98V	Winter tyres on Light alloy	Pirelli	7mm / 7mm
2)	225/50 R17 98V	Winter tyres on Light alloy	Pirelli	7mm / 7mm
Replacement				
Typ	Tyre size	Type of tyre	Manufacturer	Tread depth
	Tirefit	Expiration date 03/2027		

Legend: Tread depth information for the left tire is listed first, for the right tire it is listed second on the axle in the direction of travel.

TÜV SÜD Auto Partner GmbH
Wiesenring 2
04159 Leipzig

Inspection location
Mosolf SE & Co.KG
Faberweg 25
73230 Kirchheim unter Teck



Equipment



Standard equipment

- ABS - Anti-lock Braking System
- Driver and passenger side airbags with two-stage deployment system
- Electrically folding exterior mirrors
- Heated exterior mirrors and rear window (automatic)
- Attachment system for carrier bags in the luggage compartment
- LED turn signals integrated into the exterior mirrors
- third brake light
- Colored glazing
- Black roof rails (integrated)
- Digital Instrumentation 2nd Gen.
- Rear parking assist
- Electronic Stability Control (ESC)
- Enhanced air quality system with fine dust filtration according to air quality standard PM2.5
- Automatic emergency braking
- Luggage compartment partition net
- Front seat belt height adjustment
- Automatic tailgate (electric)
- Interior and exterior mirrors with automatic dimming function
- ISOFIX anchors for the outer rear seats
- Keyless Start
- Automatic air conditioning
- Front headrests
- Paint finish: Solid
- Stainless steel loading sill protector in the luggage compartment
- Steering wheel adjustable for height and reach
- Rear center armrest (foldable) with cup holders
- Fog light
- Emergency brake lights
- Parking ticket holder
- Upholstery: Premium textile comfort seats
- Radio accessories: Two USB-C ports on the back of the center console
- Wheels: Tire pressure monitoring system (passive)
- Safety Assistance
- Safety braking system with disc brakes all around (internally ventilated)
- Seats: Driver and front passenger seats are height-adjustable (electrically)
- Seats: Rear seats in a 40/60 split or fully foldable with pass-through function
- Fuel filler neck with misfuelling protection
- Textile floor mats
- Lashing eyes in the luggage compartment (foldable)
- Preparation for Trailer Stability Assist (TSA)
- WHIPS whiplash protection system
- Front passenger airbag can be deactivated
- Ambient lighting
- Android infotainment system
- Electrically adjustable exterior mirrors
- Outdoor temperature display
- Hill Start Assist (HSA)
- fog sensor
- On-board computer with vehicle control functions
- CleanZone air quality system
- Roof edge spoiler
- Digital services including Google Maps navigation system
- Insoles: Iron Ore
- Aluminum door sill plates with Volvo lettering at the front
- Electronic differential lock
- Electric windows front and rear
- Chrome window surround
- Front grille in waterfall design in black
- Transmission: 7-speed dual-clutch transmission
- Hooks in the luggage compartment
- rear window wiper
- Interior lighting
- Intelligent driver information system
- Keyless Drive (electronic access system)
- Child safety lock (electric for the rear doors)
- Headrests of the 2nd row of seats foldable, electrically adjustable
- Charging box under the cargo floor
- Cargo area roller blind
- LED headlights "Thor's Hammer"
- Steering wheel: Multifunction buttons on the steering wheel
- Front center armrest with integrated storage compartment and cup holders
- Electric parking brake
- Particulate filter: Gasoline particulate filter
- Radio: High Performance Sound audio system
- Rain sensor
- Wheels: 17" alloy wheels, 5-Y-spoke design, diamond cut
- Wheel accessories: Tire sealant
- Speed-sensitive power steering
- Seat belts
- Safety steering column (adaptive)
- Seats: Lumbar support (2-way electrically adjustable) for driver and front passenger seats
- Start/Stop technology
- Power socket
- Phone: Inductive smartphone charging system (Qi standard)
- Volvo On Call
- Immobiliser
- Central locking system with two remote controls and integrated emergency keys



Extra equipment

- Towbar (semi-electric)
- Package: Lighting Package (LED fog lights - headlight cleaning system - full LED headlights "Thor's Hammer" Active High Beam with extended high beam, dynamic cornering lights, intelligent high beam assist with adaptive headlight range control and integrated LED daytime running lights - ambient lighting, extended interior lighting: ambient lighting front/rear, exit lights front/rear, illuminated door pockets and door openers front/rear, rear footwell lighting, rear reading lights, work light on the tailgate.)
- Package: Winter Package (front seat heating - rear seat heating (outer seats of the 2nd row) - steering wheel heating)
- Package: Driver Assistance Package (Pilot Assist: - Adaptive cruise control with distance warning - Lane keeping assist up to speeds of 130 km/h - Curve Speed Assist Driver Awareness: - Blind Spot Information System (BLIS) - Blind spot warning and lane change warning including steering intervention - Cross Traffic Alert (CTA) - Cross traffic warning with braking intervention - Warning including braking to a standstill - Rear impact mitigation - Preventive protection in case of impending rear collisions)
- Package: Parking Assistance Package (front and rear parking aid - reversing camera)
- Upholstery: Leather/imitation leather comfort seats (incl. rear center armrest - insert: Drift Wood)

Retrofitted equipment

- Compensation for the elimination of the blind spot system and Qu

Brief expert findings

Documents submitted	At the time of the inspection, the vehicle registration certificate Part 2 (title) was available, but the vehicle registration certificate Part 1 (document) was not. (Copy)
VIN comparison	The vehicle identification number (VIN) was read from the vehicle and its conformity with the submitted documents was confirmed by the undersigned during the inspection.
Inspection	The inspection conditions were sufficient for the assessment of the vehicle. Lifting equipment and/or a pit were available for examining the vehicle.
Test drive	No test drive/shunting maneuver was carried out during the inspection of the vehicle.
Engine function test	An engine test run was performed.

Value reducing factors

No.	Component group	Description
1	Wing mirror - left side	Cap - Stone chips - Smart repair
2	Door - rear left side	Door - Scratch(es) - Smart repair
3	Rear bumper	Rear bumper - Scratch(es) - Paint
4	Bonnet	Bonnet - Stone chips - Paint
5	Front bumper	Front bumper - Scratched - Paint

Wear and tear

No.	Component group	Description
1	Wheel / tyres	Alloy rim - front right side - Scratch(es) - No deduction
2	Wing mirror - right side	Cap - Scratch(es) - No deduction
3	Vehicle glazing	Windscreen with lane departure assistant - Stone chips - No deduction

The vehicle shows signs of wear and tear commensurate with its age and use.

Previous damages

No.	Previous damage	Extent of damage (Net)
1	Rear, Professionally repaired, Invoice of repair done Available	1.395,25 €



Repainting

No. Repainting

1 Boot lid / rear door, Professionally carried out, Invoice of repair done Available

Paint coat thickness measurement

Boot lid / rear door 114 μm |

Order/Scope of Order

An order was placed to prepare a sales report for the described vehicle. This report includes the following:

- Description of key vehicle information
- Documentation of equipment features
(*Delivery by third-party service providers*)
- Documentation of damage, defects, missing parts
- Documentation of prior damage, unrepaired prior damage, repainting
- A brief visual or functional inspection of the equipment details, if possible.
(*Functional testing of driver assistance systems is not included in the scope of services!*)
- a photographic documentation of the vehicle

Basis for the order

This product is based on the guidelines for vehicle returns and valuations published by Alphabet Fleet GmbH. The expert makes the specific findings in each individual case objectively, within the framework of the prescribed standards, based on their own expertise.

The vehicle inspection takes place in a fully assembled, unassembled state.

Damage or defects that can only be detected during disassembly/diagnostic work or through further investigation remain within the realm of prognostic risk. An increased risk exists due to concealed defects caused by fraudulent misrepresentation and which were not identifiable by the expert.

Damage or defects resulting from normal use or wear and tear of the vehicle will be accepted in accordance with the applicable standard.

There was no explicit identification or monetary consideration of the expected features within the product.

Features which, in their nature and extent, slightly exceed normal use but do not constitute unacceptable damage, will be documented and indicated as signs of wear, if applicable.

Damage or defects that, according to the applicable standard, can no longer be attributed to normal use or wear and tear are listed under "Value Reducing Factors" in the product description.

Depending on the product specification, a monetary ID can be provided. If this takes place, the costs can be 100% d or pro rata depending on the vehicle's age and mileage.

Previous damages

Professionally repaired previous damages were found at the vehicle.

Comments

Der beiliegende Winterradsatz ist kein Bestandteil der Ausstattung.



Figure 1: Diagonal front (left)



Figure 2: Diagonal front (right)



Figure 3: Diagonal rear (left)



Figure 4: Diagonal rear (right)

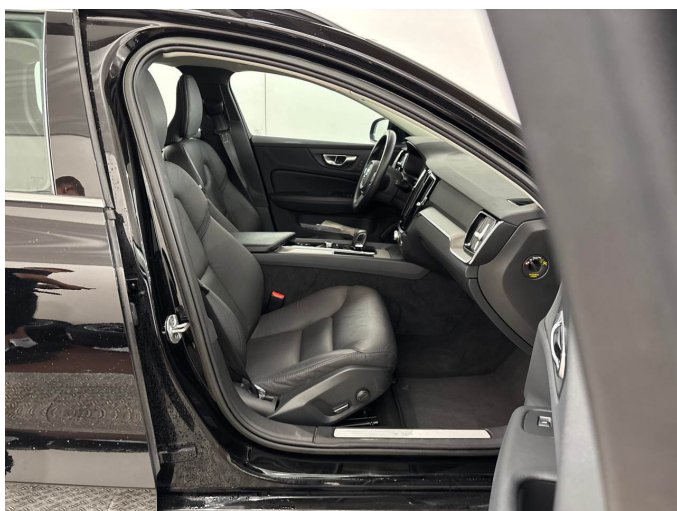

Figure 5: Interior - front



Figure 6: Interior - rear



Figure 7: Instrument cluster



Figure 8: Instrument panel

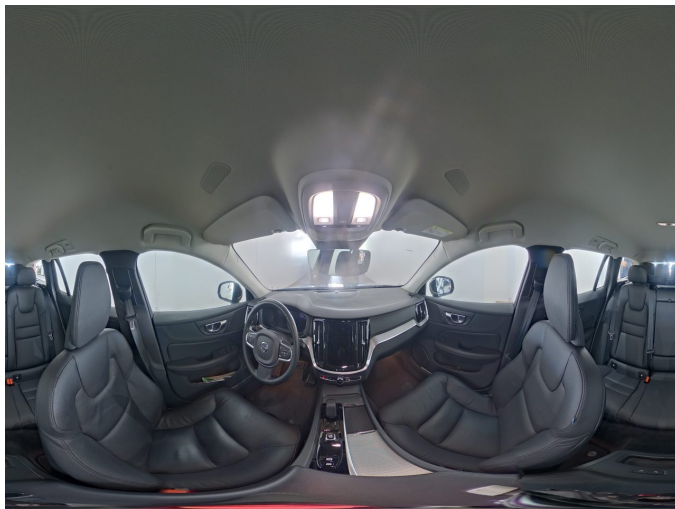

Figure 9: Interior 360° view



Figure 10: Cargo area

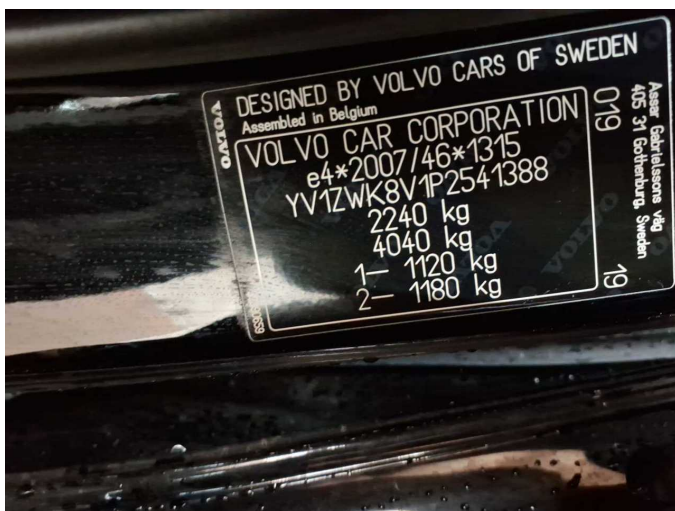

Figure 11: VIN



Figure 12: Mounted tyres

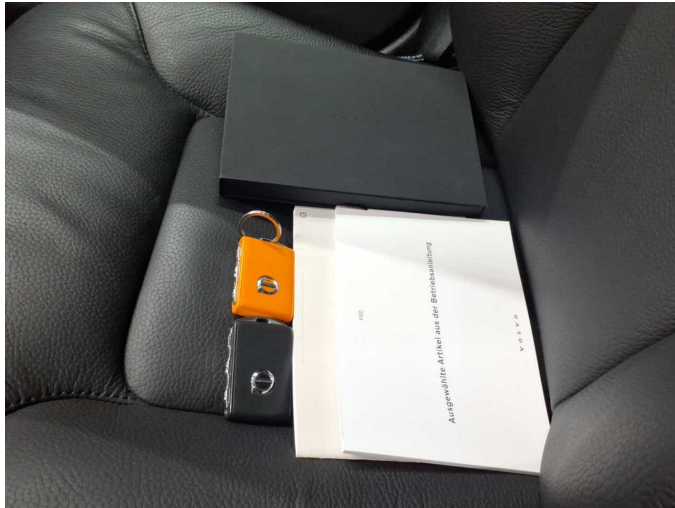

Figure 13: Documents

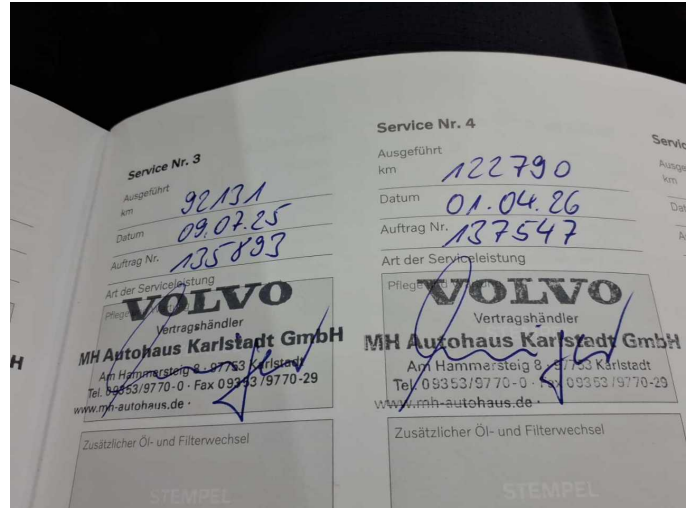

Figure 14: Documents

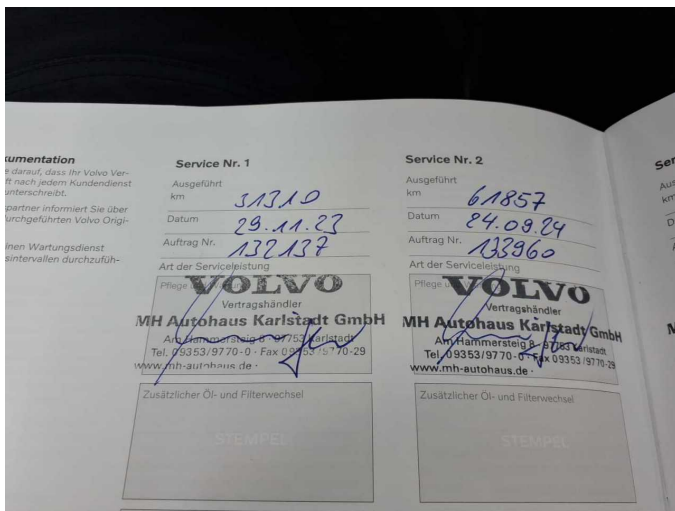

Figure 15: Documents

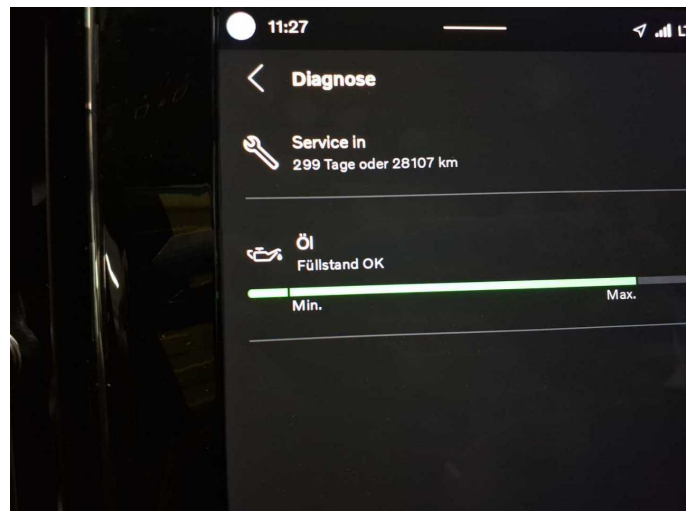

Figure 16: Documents

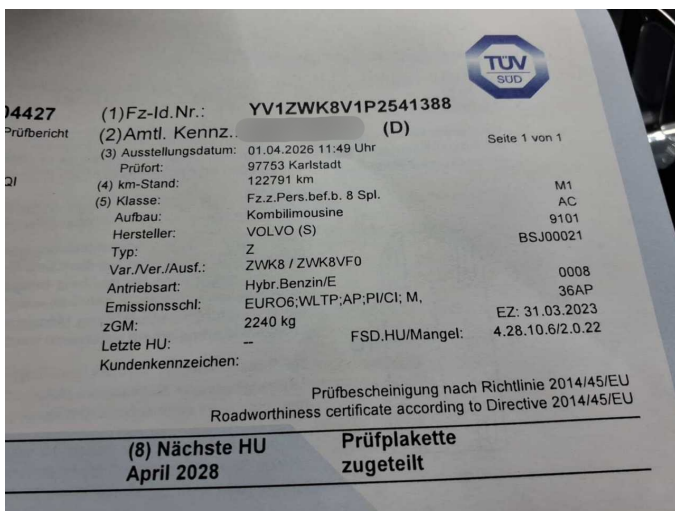

Figure 17: Documents



Figure 18: Additional tyres

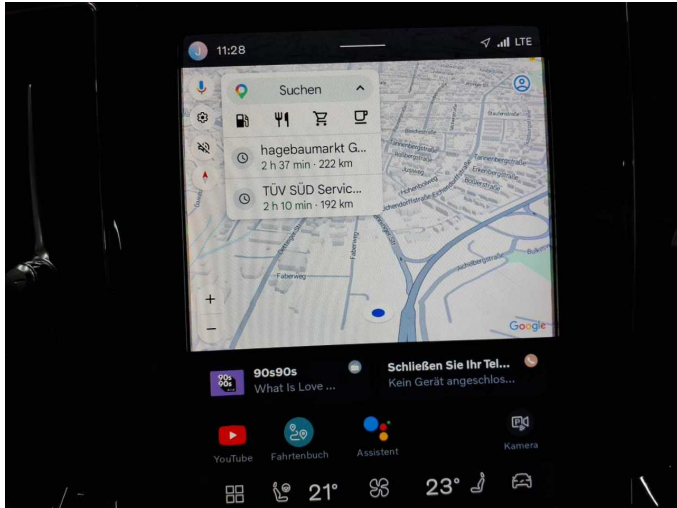

Figure 19: Navigation



Figure 20: Misc.



Figure 21: Misc.

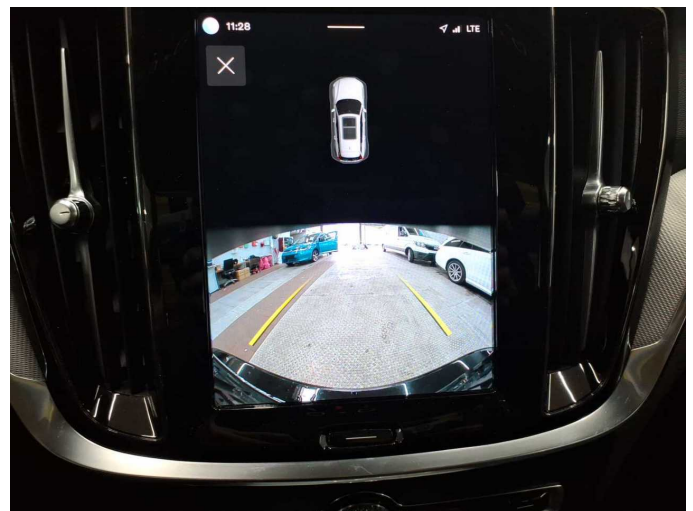

Figure 22: Misc.

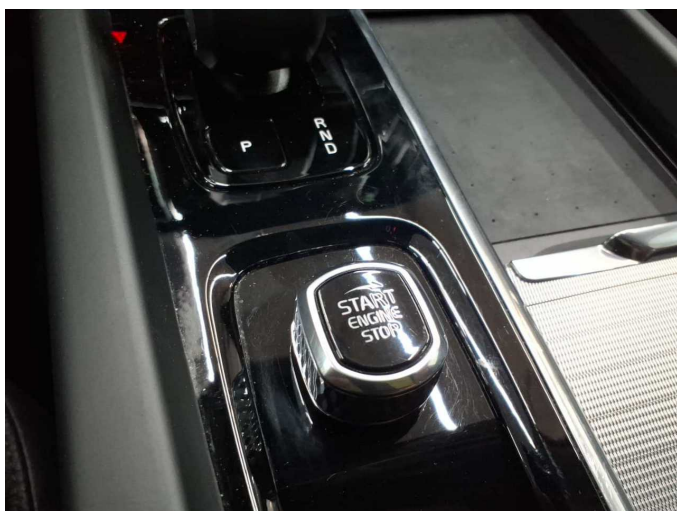

Figure 23: Misc.



Figure 24: Misc.



Figure 25: Misc.



Figure 26: Misc.



Figure 27: Misc.

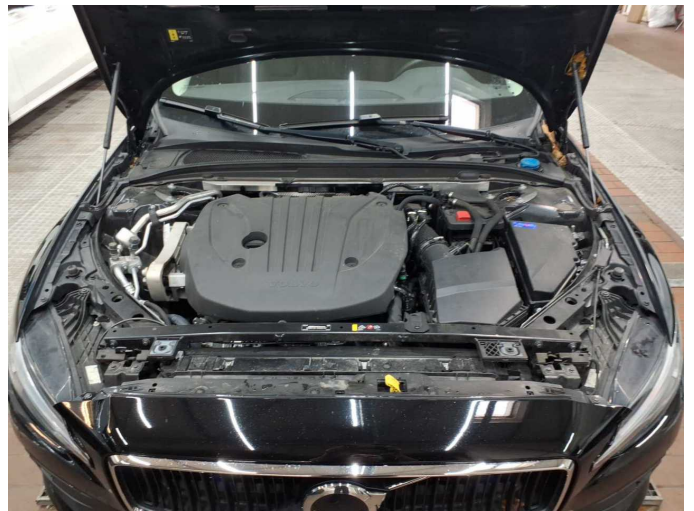

Figure 28: Misc.

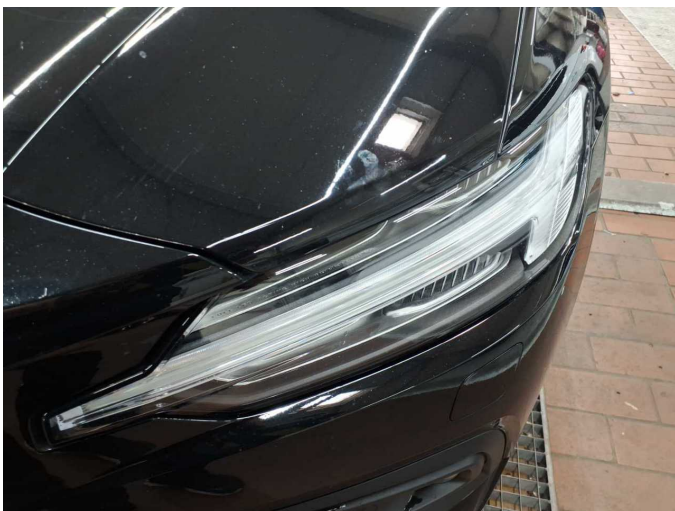

Figure 29: Misc.

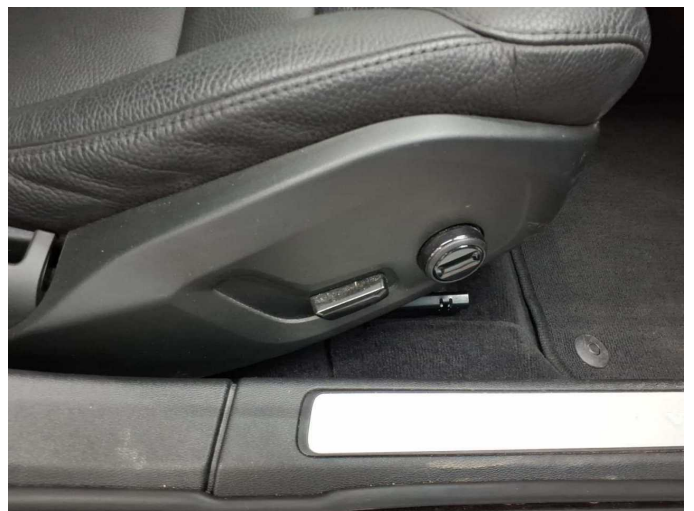

Figure 30: Misc.



Figure 31: Misc.



Figure 32: Misc.



Figure 33: Misc.



Figure 34: Misc.



Figure 35: Misc.



Figure 36: Misc.



Figure 37: Misc.



Figure 38: Misc.

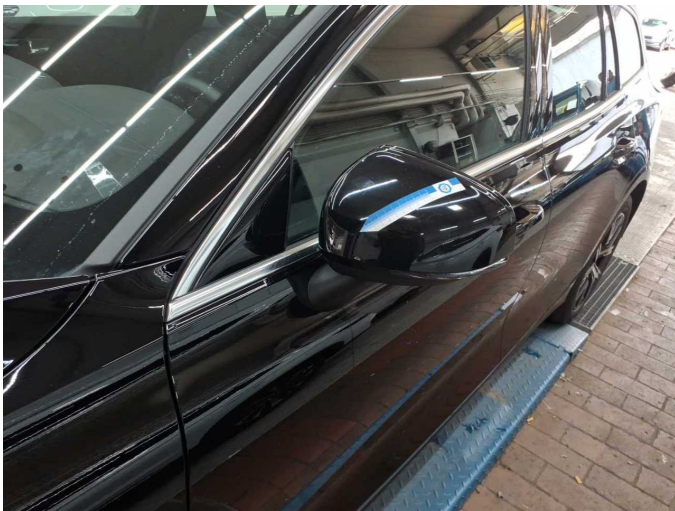

Damage 1: Wing mirror - left side: Cap - Stone chips - Smart repair



Damage 1: Wing mirror - left side: Cap - Stone chips - Smart repair



Damage 2: Door - rear left side: Door - Scratch(es) - Smart repair



Damage 2: Door - rear left side: Door - Scratch(es) - Smart repair



Damage 3: Rear bumper: Rear bumper - Scratch(es) - Paint

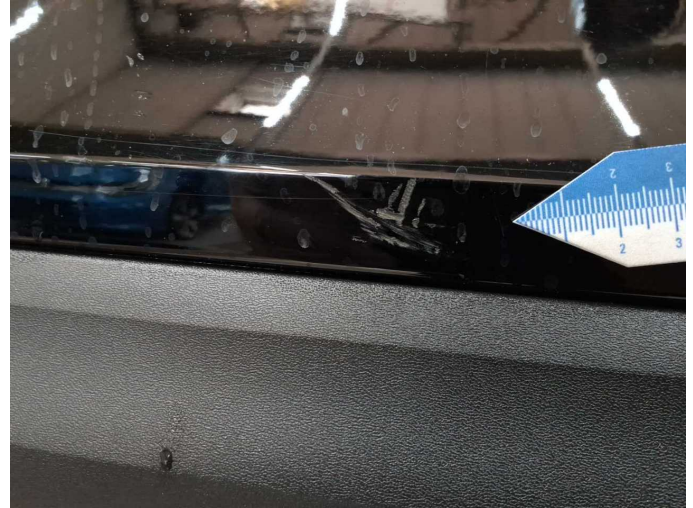

Damage 3: Rear bumper: Rear bumper - Scratch(es) - Paint

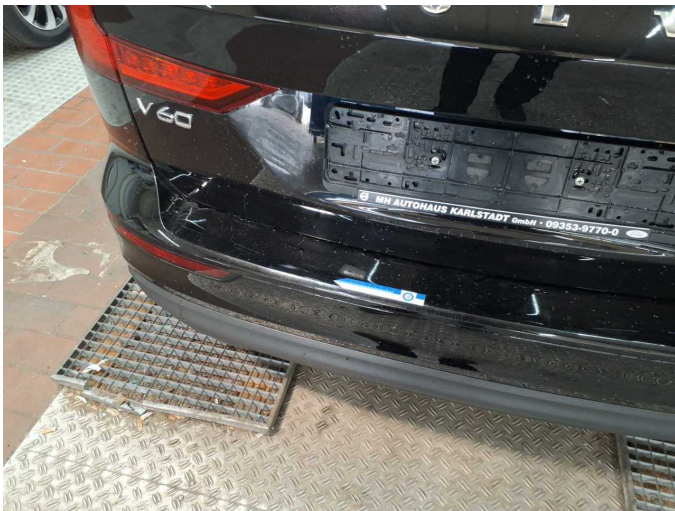

Damage 3: Rear bumper: Rear bumper - Scratch(es) - Paint



Damage 3: Rear bumper: Rear bumper - Scratch(es) - Paint



Damage 4: Bonnet: Bonnet - Stone chips - Paint



Damage 4: Bonnet: Bonnet - Stone chips - Paint



Damage 5: Front bumper: Front bumper - Scratched - Paint



Damage 5: Front bumper: Front bumper - Scratched - Paint



Damage 5: Front bumper: Front bumper - Scratched - Paint

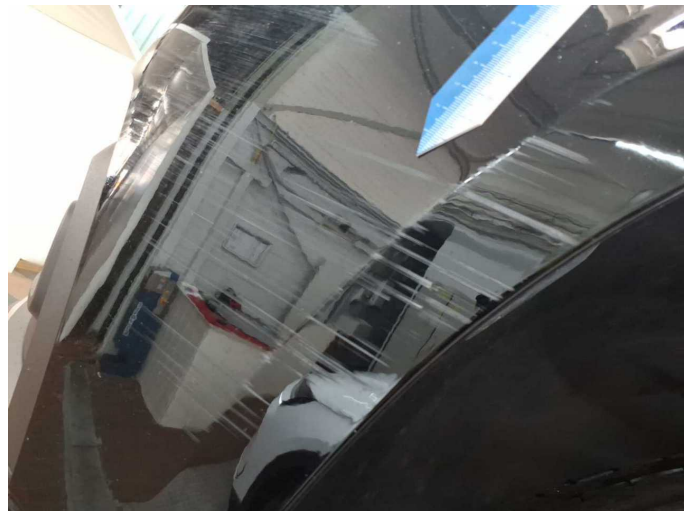

Damage 5: Front bumper: Front bumper - Scratched - Paint



Damage 5: Front bumper: Front bumper - Scratched - Paint



Damage 5: Front bumper: Front bumper - Scratched - Paint



Damage 5: Front bumper: Front bumper - Scratched - Paint



Damage 5: Front bumper: Front bumper - Scratched - Paint



Damage 5: Front bumper: Front bumper - Scratched - Paint



Wear and tear 2: Wing mirror - right side: Cap - Scratch(es) - No deduction

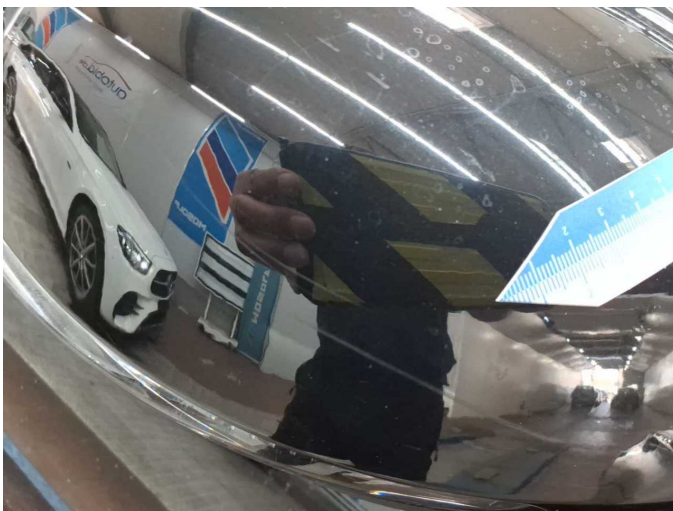

Wear and tear 2: Wing mirror - right side: Cap - Scratch(es) - No deduction



Wear and tear 2: Wing mirror - right side: Cap - Scratch(es) - No deduction



Wear and tear 2: Wing mirror - right side: Cap - Scratch(es) - No deduction



Wear and tear 3: Vehicle glazing: Windscreen with lane departure assistant - Stone chips - No deduction



Wear and tear 3: Vehicle glazing: Windscreen with lane departure assistant - Stone chips - No deduction



Wear and tear 3: Vehicle glazing: Windscreen with lane departure assistant - Stone chips - No deduction



Repainting 1: Boot lid / rear door



Repainting 1: Boot lid / rear door



Boot lid / rear door: 114 µm



Wartungshistorie

(gemäß Auftraggeber Informationen)

Fahrgestellnummer: YV1ZWK8V1P2541388
Hersteller / Modell: VOLVO VOLVO V60 B4 B DKG Core

Datum	KM-Stand	Beschreibung
02.04.2026	122.790	AU; Getriebeöl ern/prüfen; Keilrippenriemen; Luftfiltereinsatz ern; Motoröl b. Wartung; Ölfilter ern; Regelwartungsdienst; Reparatur Sonstiges; Wartung Sonstiges; Zündkerzen ern
15.07.2025	92.141	Bremse Sonstiges; Bremsflüssigkeit; Bremsflüssigkeit ern; Bremsklötze hinten; Bremsklötze vorne; Bremsscheiben + Klötze h; Bremsscheiben + Klötze v; Bremsscheiben hinten; Bremsscheiben vorne; Motoröl b. Wartung; Ölfilter ern; Regelwartungsdienst; Wartung Sonstiges
25.09.2024	61.864	Getriebeöl ern/prüfen; Luftfiltereinsatz ern; Motoröl b. Wartung; Ölfilter ern; Regelwartungsdienst; Reparatur Sonstiges; Wartung Sonstiges; Zündkerzen ern
29.11.2023	31.310	Motoröl b. Wartung; Ölfilter ern; Regelwartungsdienst; Reparatur Sonstiges; Wartung Sonstiges