

## Expertise

Protocol number: 45658775  
Order No. / Reference: 26422861  
Inspection date: 28 May 2026

Manufacturer: Ford

Model: Kuga 2.5 Duratec PHEV ST-LINE X

VIN: WF0FXXWPMHMB26318



### Vehicle details

#### Manufacturer / Type / Model / Equipment

Ford Kuga 2.5 Duratec PHEV ST-LINE X

**Vehicle Identification number** WF0FXXWPMHMB26318

**Mileage (Read)** 82,457 km

**First registration** 20 Jul 2021

**Number of holders** 1

**Next periodical technical inspection** 07/2026  
(Report not on hand)

**Power / Engine displacement** 112 kw / 2,488 ccm

**Fuel type / Cylinder** Hybr.B/E ext.auf1 / 4

**Gearbox / Number of gears** Automatic / 1

**Type of drive** Front drive

**Type of vehicle** SUV

**Colour / colour code** Frost-Weiß

**Doors / Seats** 5 / 5

**Upholstery type** Cloth / leather combination

**Colour of upholstery** Black-Red

**Re-import** no

**readiness to drive** Roadworthy



Vehicle details			
<b>Maintenance booklet / proof</b>	digital proof / complete	<b>Next maintenance in</b>	27 %
<b>Last service on / at</b>	12/2024 at 67,882 km		
<b>Key is / should be</b>	2 / 2	<b>FZG documents</b>	ZB#2 (B) was available (copy), ZB#1 (S) was not available.
		<b>Letter No.</b>	GD541998
<b>Previous damage / Accident</b>	Detectable	<b>Repainting</b>	Detectable
<b>Inspection conditions</b>	sufficient	<b>Lifting equipment / pit</b>	yes
<b>Test drive</b>	Not performed	<b>Engine function test</b>	Performed
<b>readiness to drive</b>	Roadworthy		
<b>Manufacturer key number/ type code number</b>	8566 / BTM 00012		
<b>Emission standard</b>	EURO6;WLTP;AP;PI/CI; M, N1 I	<b>fine dust sticker</b>	
<b>Permitted total weight</b>	2,320 kg	<b>Empty weight</b>	

## Tyres

Mounted tyres				
#	Tyre size	Type of tyre	Manufacturer	Tread depth
1)	225/55 R19 99V	Summer tyres on Light alloy	Continental	4mm / 4mm
2)	225/55 R19 99V	Summer tyres on Light alloy	Continental	4mm / 4mm
Replacement				
Typ	Tyre size	Type of tyre	Manufacturer	Tread depth
	Tirefit	Expiration date 12/2029		

**Legend: Tread depth information for the left tire is listed first, for the right tire it is listed second on the axle in the direction of travel.**



## Equipment

### Standard equipment

- Acoustic Vehicle Alerting System (AVAS)
- Anti-lock braking system
- Passenger airbag deactivation
- Body styling kit
- Fabric headliner
- Roof rails, black
- 12.3-inch digital instrument panel
- Tachometer
- Driving mode switch selective
- Chassis: Sport chassis
- Electric parking brake with auto hold function
- Ford EcoCoach
- FordPass Connect
- Luggage compartment lighting
- Transmission: continuously variable automatic transmission
- Heated rear window
- rear window wiper
- Interior mirror, automatically dimming
- ISOFIX mounts including top tether attachment points on the outer seats of the 2nd row.
- Paint finish: Solid
- LED taillights
- Steering column, adjustable in height and reach
- Rear center armrest with cup holder
- Front center console with integrated armrest
- Navigation system: Ford navigation system including Ford SYNC 3
- Front and rear parking pilot system
- Upholstery: Sensico faux leather fabric in suede look with red decorative stitching
- Radio accessories: B&O Sound System
- Rear view camera
- Headlights with delayed shut-off
- Side windows from the 2nd row of seats and rear window, dark tinted.
- Seats: Driver's seat electrically adjustable, 10-way including electrically adjustable lumbar support
- Seats: Rear bench seat, sliding, with split-folding backrest
- Seats: Front seats, individually and variably heated
- Static LED headlights
- Carpet floor mats front and rear
- Electric door child safety lock
- Immobiliser
- Ambient lighting
- Electrically adjustable, heated and folding exterior mirrors
- Tires: Tire repair kit
- third brake light
- Overhead console with glasses storage compartment
- Roof spoiler
- Dual exhaust system
- Electronic Stability Program (ESP)
- Lane keeping assist including lane keeping assist
- Electric windows front and rear
- Ford Easy Fuel
- Ford Power Start Function & Ford Key Free System
- Luggage compartment cover, roller blind, removable
- Cruise control
- Illuminated glove compartment
- Electric tailgate, sensor-controlled (opens and closes via foot movement)
- Inductive charging station for mobile devices
- Intelligent Protection System (IPS)
- Air conditioning with automatic temperature control
- Front and rear headrests (5) height adjustable
- charging cable
- Steering wheel: ST-Line design, flattened at the bottom and with red decorative stitching, in Sensico synthetic leather
- MyKey key system
- Emergency brake light, pulsating illumination of the brake lights during hard braking
- Pedal assembly with aluminum surface
- Post-Collision Assist
- Pre-Collision Assist
- Tire Pressure Monitoring System (TPMS)
- Windscreen wipers with rain sensor
- Headlight assistant with day/night sensor
- Power steering
- Seats: Passenger seat, 8-way manually adjustable
- Seats: Map pockets on the driver's and front passenger's seat backrests
- Seats: Front sports seats with integrated headrests
- Sun visor on driver and passenger side
- Power outlet: 12-volt connection in the luggage compartment
- Black trim around the side windows
- Central locking with remote control and remote luggage compartment release



### Extra equipment

- Swiveling towbar (ESP trailer stabilization function)
- Tires: 7.5 J x 19 light alloy wheels (4) in 5x2-spoke design, in black, diamond-turned (with tires 225/55 R19)
- Paint finish: Solid color, special color
- Package: Driver Assistance Package (Automatic Transmission) (Intelligent Adaptive Cruise Control with Traffic Sign Recognition - Traffic Jam Assist with Stop & Go Function and Lane Keeping Assist - Wrong-Way Driver Warning - Evasive Steering Assist - Driver Drowsiness Warning - Cross Traffic Alert - Blind Spot Assist - Active Park Assist with semi-automatic steering - Front Camera with Split View Technology - Door Edge Protection - Intelligent Speed Limiter with Speed Limit Display)
- Mounting points behind the 1st row of seats according to ISO 27955 (required for the installation of the safety partition available as an accessory from your participating Ford dealer)
- Package: ST-Line styling package (red painted brake calipers - large roof spoiler - pedals with aluminum covers)
- Package: Technology (Adaptive LED headlights with glare-free high beam assist and dynamic cornering lights, automatic headlight range control and LED fog lights - Head-up display)
- Package: Winter II (Heated windscreen - Heated leather steering wheel - Heated outer rear seats)
- Safety partition net (including attachment points behind the first and second rows of seats)

### Brief expert findings

Documents submitted	At the time of the inspection, the vehicle registration certificate Part 2 (title) was available, but the vehicle registration certificate Part 1 (document) was not. (Copy)
VIN comparison	The vehicle identification number (VIN) was read from the vehicle and its conformity with the submitted documents was confirmed by the undersigned during the inspection.
Inspection	The inspection conditions were sufficient for the assessment of the vehicle. Lifting equipment and/or a pit were available for examining the vehicle.
Test drive	No test drive/shunting maneuver was carried out during the inspection of the vehicle.
Engine function test	An engine test run was performed.
readiness to drive	The vehicle was roadworthy at the time of inspection.

### Value reducing factors

No.	Component group	Description
1	Side panel - rear left side	Wheel arch - Scratch(es) - Smart repair
2	Wing mirror - right side	Cap - Scratch(es) - Smart repair
3	Sill - right side	Sill - Scratch(es) - Smart repair
4	Rear bumper	Rear bumper - Scratch(es) - Smart repair
5	Tail light	Tail lamp - right side - Porous / cracked - Replace
6	Sill - left side	Trim - Damaged - Replace

### Wear and tear

No.	Component group	Description
1	Front bumper	Front bumper - Stone chips - No deduction
2	Bonnet	Bonnet - Stone chips - No deduction

The vehicle shows signs of wear and tear commensurate with its age and use.

### Previous damages

No.	Previous damage	Extent of damage (Net)
1	Rear, Side right, Provided by user / customer	



## Order/Scope of Order

An order was placed to prepare a sales report for the described vehicle. This report includes the following:

- Description of key vehicle information
- Documentation of equipment features  
*(Delivery by third-party service providers)*
- Documentation of damage, defects, missing parts
- Documentation of prior damage, unrepaired prior damage, repainting
- A brief visual or functional inspection of the equipment details, if possible.  
*(Functional testing of driver assistance systems is not included in the scope of services!)*
- a photographic documentation of the vehicle

## Basis for the order

This product is based on the guidelines for vehicle returns and valuations published by Alphabet Fleet GmbH. The expert makes the specific findings in each individual case objectively, within the framework of the prescribed standards, based on their own expertise.

The vehicle inspection takes place in a fully assembled, unassembled state.

Damage or defects that can only be detected during disassembly/diagnostic work or through further investigation remain within the realm of prognostic risk. An increased risk exists due to concealed defects caused by fraudulent misrepresentation and which were not identifiable by the expert.

Damage or defects resulting from normal use or wear and tear of the vehicle will be accepted in accordance with the applicable standard.

There was no explicit identification or monetary consideration of the expected features within the product.

Features which, in their nature and extent, slightly exceed normal use but do not constitute unacceptable damage, will be documented and indicated as signs of wear, if applicable.

Damage or defects that, according to the applicable standard, can no longer be attributed to normal use or wear and tear are listed under "Value Reducing Factors" in the product description.

Depending on the product specification, a monetary ID can be provided. If this takes place, the costs can be 100% or pro rata depending on the vehicle's age and mileage.

## Previous damages

According to available information previous damages were repaired at the vehicle. Traces of repairs, which allow conclusions about the area of repair, were not recognizable during the inspection.



Figure 1: Diagonal front (left)



Figure 2: Diagonal front (right)



Figure 3: Diagonal rear (left)



Figure 4: Diagonal rear (right)



Figure 5: Interior - front



Figure 6: Interior - rear



Figure 7: Instrument cluster



Figure 8: Instrument panel



Figure 9: Interior 360° view



Figure 10: Cargo area

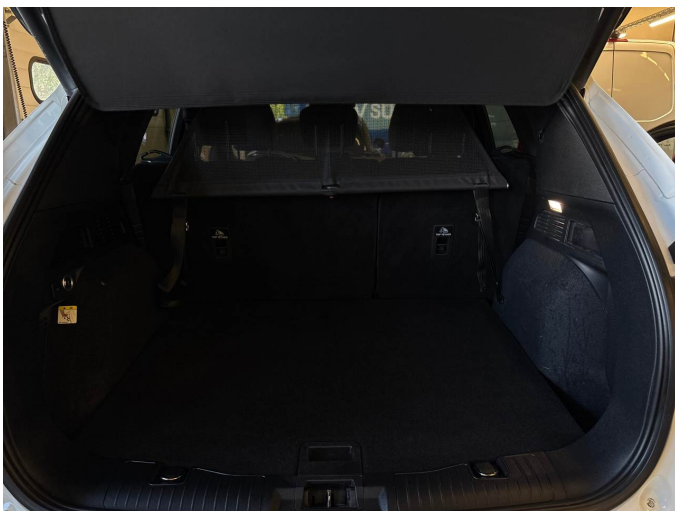

Figure 11: Cargo area

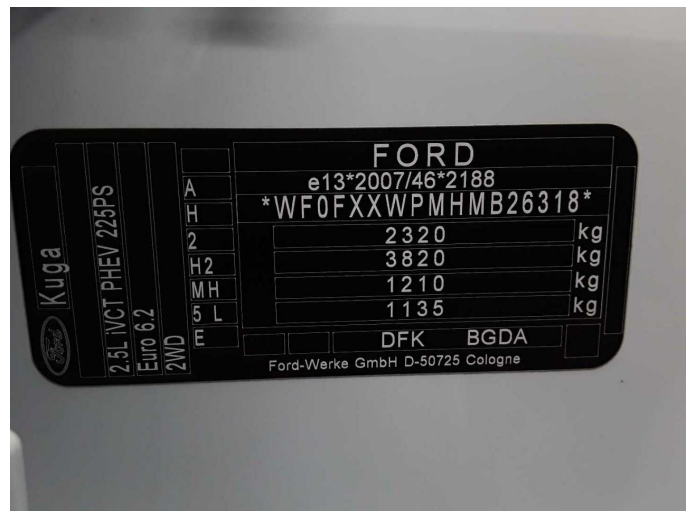

Figure 12: VIN



Figure 13: Mounted tyres



Figure 14: Documents

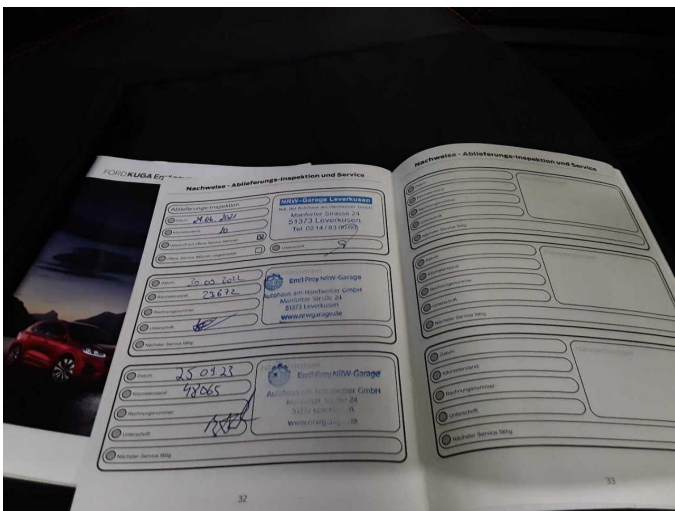

Figure 15: Documents



Figure 16: Navigation



Figure 17: Misc.



Figure 18: Misc.



Figure 19: Misc.

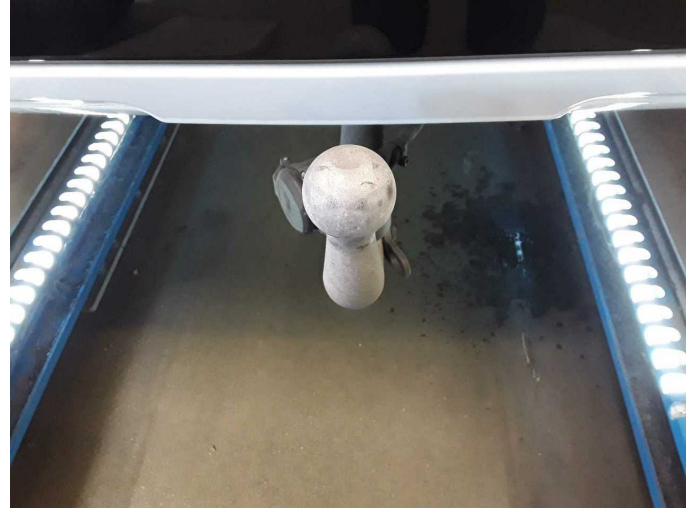

Figure 20: Misc.



Figure 21: Misc.



Figure 22: Misc.

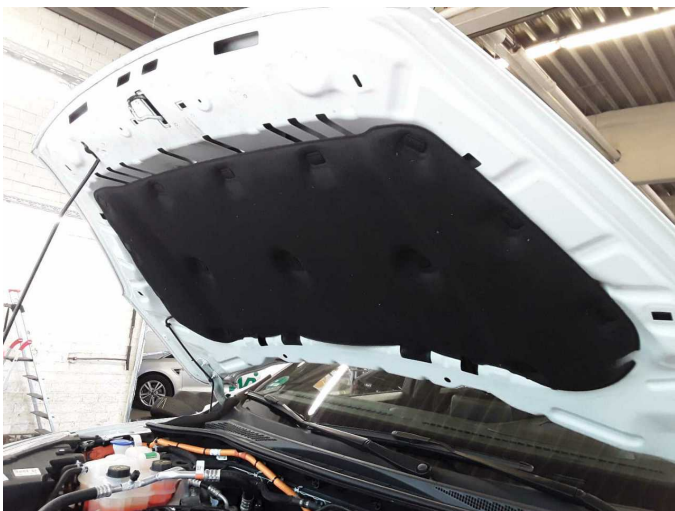

Figure 23: Misc.



Figure 24: Misc.



Figure 25: Misc.



Figure 26: Misc.



Figure 27: Misc.



Figure 28: Misc.



Figure 29: Misc.



Figure 30: Misc.



Figure 31: Misc.



Figure 32: Misc.

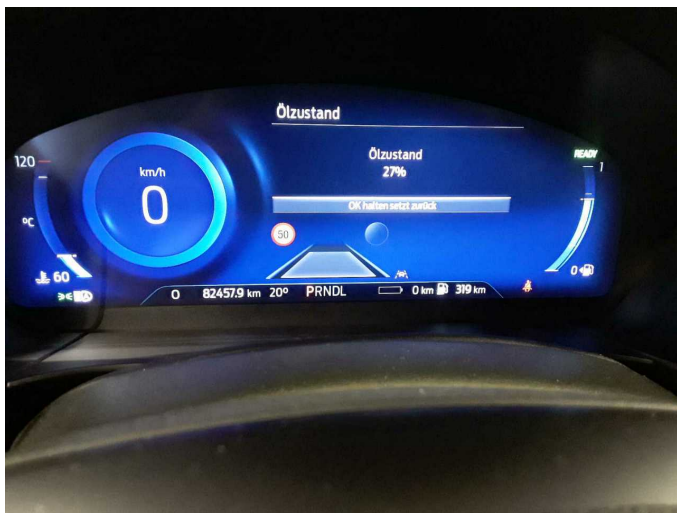

Figure 33: Misc.



Figure 34: Misc.



Damage 1: Side panel - rear left side: Wheel arch - Scratch(es) - Smart repair



Damage 1: Side panel - rear left side: Wheel arch - Scratch(es) - Smart repair



**Damage 2:** Wing mirror - right side: Cap - Scratch(es) - Smart repair



**Damage 2:** Wing mirror - right side: Cap - Scratch(es) - Smart repair



**Damage 3:** Sill - right side: Sill - Scratch(es) - Smart repair



**Damage 3:** Sill - right side: Sill - Scratch(es) - Smart repair

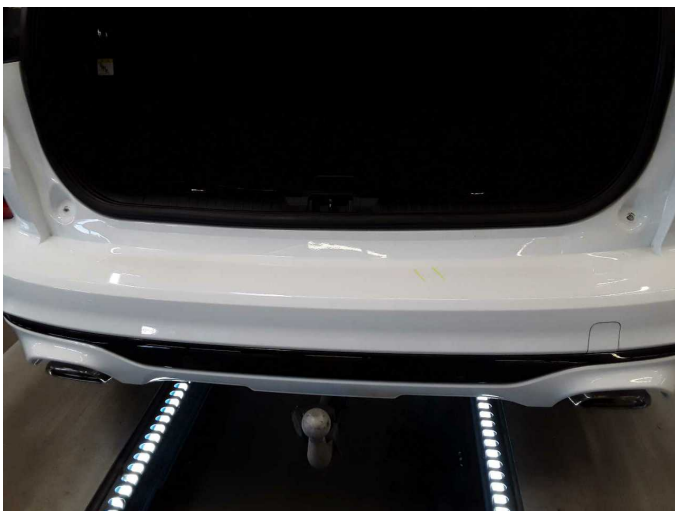

**Damage 4:** Rear bumper: Rear bumper - Scratch(es) - Smart repair



**Damage 4:** Rear bumper: Rear bumper - Scratch(es) - Smart repair



**Damage 5:** Tail light: Tail lamp - right side - Porous / cracked - Replace



**Damage 5:** Tail light: Tail lamp - right side - Porous / cracked - Replace



**Damage 5:** Tail light: Tail lamp - right side - Porous / cracked - Replace



**Damage 5:** Tail light: Tail lamp - right side - Porous / cracked - Replace



**Damage 6:** Sill - left side: Trim - Damaged - Replace



**Damage 6:** Sill - left side: Trim - Damaged - Replace



**Damage 6:** Sill - left side: Trim - Damaged - Replace



**Wear and tear 1:** Front bumper: Front bumper - Stone chips - No deduction



**Wear and tear 2:** Bonnet: Bonnet - Stone chips - No deduction



# Wartungshistorie

(gemäß Auftraggeber Informationen)

Fahrgestellnummer: WF0FXXWPMHMB26318

Hersteller / Modell: FORD FORD Kuga 2.5 Duratec PHEV ST-LINE X

Datum	KM-Stand	Beschreibung
27.12.2024	67.882	Motoröl b. Wartung; Ölfilter ern; Regelwartungsdienst; Wartung Sonstiges
04.10.2024	64.758	Batterie ern; Systemtest/Eigendiagnose
31.07.2024	63.138	AU
25.09.2023	48.065	Bremsflüssigkeit; Bremsflüssigkeit ern; Luftfiltereinsatz ern; Motoröl b. Wartung; Ölfilter ern; Regelwartungsdienst; Systemtest/Eigendiagnose; Wartung Sonstiges
30.09.2022	23.672	Motoröl b. Wartung; Ölfilter ern; Regelwartungsdienst; Wartung Sonstiges