

Expertise

Protocol number: 45546987
Order No. / Reference: 26368388
Inspection date: 19 May 2026

Manufacturer: Opel

Model: Astra 1.5 D Automatik Business Elegance

VIN: VXKFBYHZTP1023105



Vehicle details

Manufacturer / Type / Model / Equipment

Opel Astra 1.5 D Automatik Business Elegance

Vehicle Identification number VXKFBYHZTP1023105

Mileage (Read) 107,691 km

First registration 26 Apr 2023

Number of holders 1

Power / Engine displacement 96 kw / 1,499 ccm

Fuel type / Cylinder Diesel / 4

Gearbox / Number of gears Automatic / 8

Type of drive Front drive

Type of vehicle Saloon car

Colour / colour code Arktisweiß

Doors / Seats 5 / 5

Upholstery type Cloth / leather combination

Colour of upholstery Grey-Black



Vehicle details

Maintenance booklet / proof	Available / complete	Next maintenance in	22,000 km
Last service on / at	01/2026 at 99,158 km		
Key is / should be	2 / 2	FZG documents	ZB#2 (B) was available (copy), ZB#1 (S) was not available.
		Letter No.	GS823609
Previous damage / Accident	Detectable	Repainting	Detectable
Inspection conditions	sufficient	Lifting equipment / pit	No
Test drive	Not performed	Engine function test	Performed
Manufacturer key number/ type code number	1889 / AES 00087		
Emission standard	EURO6;WLTP;AP;PI/CI; M, N1 I	fine dust sticker	
Permitted total weight	1,940 kg	Empty weight	

Tyres

Mounted tyres

#	Tyre size	Type of tyre	Manufacturer	Tread depth
1)	205/55 R16 91H	Winter tyres on Light alloy	Pirelli	4mm / 4mm
2)	205/55 R16 91H	Winter tyres on Light alloy	Pirelli	4mm / 4mm

Additional tyres

#	Tyre size	Type of tyre	Manufacturer	Tread depth
1)	225/45 R17 94Y	Summer tyres on Light alloy	Pirelli	4mm / 4mm
2)	225/45 R17 94Y	Summer tyres on Light alloy	Pirelli	4mm / 4mm

Legend: Tread depth information for the left tire is listed first, for the right tire it is listed second on the axle in the direction of travel.

TÜV SÜD Auto Partner GmbH
Wiesenring 2
04159 Leipzig

Inspection location
ARS Altmann AG Automobillogistik
Römerstraße 3
64560 Riedstadt



Equipment



Standard equipment

- Storage compartments (storage compartment in the center console, in the front doors suitable for 1.5-liter beverage bottles, in the rear doors suitable for 0.5-liter beverage bottles, glove compartment with LED lighting)
- Airbag: Front and rear outer head airbags
- Anti-lock braking system (ABS) (including brake assist)
- Exterior mirrors, electrically adjustable, heated and folding
- Exterior mirror housings in black
- Hill Start Assist
- third brake light
- Tachometer
- Electronic brake force distribution (EBD)
- Electronic Stability Program (ESP) and Traction Control with engine and brake intervention (TCPlus)
- Electric windows front and rear (with one-touch function and anti-pinch protection)
- Transmission: 8-speed automatic transmission
- Back window, heater
- rear window wiper
- Interior rearview mirror, automatically dimming
- Air conditioning: Intelli-Air air quality system "Clean Cabin" (incl. air quality monitoring and air filtration system)
- Front headrests and 3 rear headrests, height adjustable
- Paintwork: Roof in car color
- LED ambient lighting (front doors, adjustable in 8 colors)
- LED interior lighting (including reading lights, front and rear, as well as trunk lighting and lighting in the front footwell)
- Steering wheel: Leather steering wheel, flattened, perforated, with steering wheel remote control and paddle shifters
- Center armrest, front and rear (front center armrest with USB port and 2 USB chargers - front and rear cup holders - storage compartments - rear center armrest with pass-through)
- Fog light
- Electric parking brake
- Tire repair kit (including tire sealant and 12-volt compressor (without jack))
- Tire pressure monitoring system
- Wheels: Alloy wheels 7.5 J x 17 (5 spokes) in silver/black (with low rolling resistance tires 225/45 R 17)
- Rear seat backrest folds forward in a 60:40 split
- Keyless locking and starting system Keyless Open & Start
- Seats: Ergonomic active driver's seat in Isabella fabric/premium leatherette (certified by the German Campaign for Healthy Backs (AGR) - adjustable length, height, tilt, backrest angle, and seat cushion angle - electro-pneumatically adjustable lumbar support (height and length) - extendable thigh support - pockets on the backs of the front seats, driver and front passenger - Isabella fabric/premium leatherette, black - heated front seats and heated steering wheel)
- 12V power outlet in the center console
- Airbag: Chest-pelvis side airbags, driver and front passenger (side airbag, front passenger can be manually deactivated)
- Airbag: Front airbags, driver and front passenger (front passenger airbag can be manually deactivated)
- Automatic activation of the hazard warning lights (and unlocking of the doors after deployment of the airbag or seatbelt pretensioner)
- On-board computer
- Diesel particulate filter (DPF) maintenance-free (exhaust aftertreatment via SCR (Selective Catalytic Reduction) catalyst with AdBlue (urea injection). Vehicles with BlueInjection technology require refilling of the AdBlue fluid between regular service intervals. A display in the vehicle informs the driver in good time when refilling is necessary.)
- Front Collision Warning (with automatic emergency braking, pedestrian detection, lane keeping assist, traffic sign recognition and driver fatigue detection, as well as automatic speed assist with stop function)
- Wiring harness for trailer hitch
- Dual-zone automatic climate control (dual-zone automatic climate control with separate temperature control for driver and front passenger - recirculation mode, manual - particle/activated carbon filter - automatic air distribution - sun position sensor - humidity sensor)
- LED headlights (LED headlights - LED daytime running lights - LED taillights - LED turn signals - manual headlight range control - high beam assist - automatic low beam - rain sensor)
- Steering wheel heating
- Illuminated makeup mirrors in both sun visors
- Navigation system (Multimedia infotainment system with 10" color touchscreen display and 10" driver information display; navigation system with integrated memory; 3D map display for Europe and Russia; dynamic route guidance via map and/or arrow display and voice prompts; TomTom Online Traffic; online POI search and route guidance; parking information; fuel price information; live weather; over-the-air map updates; intelligent voice control; "Hey Opel" shortcut button; 6 functions; active route suggestions)
- 180-degree reversing camera (parking pilot, front and rear parking aid)
- Seat belts: Three-point seat belts in all seats (belt force limiter and belt tensioner in the front and on the outer rear seats - warning tone and light for unfastened seat belts in all seats)
- Heated seats for driver and front passenger (multi-stage adjustable)
- Solar Protect heat-insulating glazing (in the rear, heavily tinted)
- Start/Stop system (Driving assistant - Reinforced starter - AGM high-performance battery - eco switch to deactivate the start/stop function - Brake energy recuperation)
- Electronic immobilizer
- Wireless Charging



- Pre-installation for ISOFIX child seat mounting system (incl. top tether attachment points, rear outer)
- Central locking with remote control (and interior switch)

Extra equipment

- Intelli-Drive 1.0 (Forward Collision Warning with Automatic Emergency Braking, Pedestrian Detection, Active Lane Keeping Assist, Traffic Sign Recognition and Driver Alert System, Cross Traffic Alert and Automatic Speed Assist with Stop Function, Blind Spot Warning)

- Paint finish: Solid

Retrofitted equipment

- Detachable towbar

Brief expert findings

Documents submitted	At the time of the inspection, the vehicle registration certificate Part 2 (title) was available, but the vehicle registration certificate Part 1 (document) was not. (Copy)
VIN comparison	The vehicle identification number (VIN) was read from the vehicle and its conformity with the submitted documents was confirmed by the undersigned during the inspection.
Inspection	The inspection conditions were sufficient for the assessment of the vehicle. No lifting equipment or pit was available for inspecting the vehicle. Therefore, inspection of the vehicle's underside was only possible to a limited extent.
Test drive	No test drive/shunting maneuver was carried out during the inspection of the vehicle.
Engine function test	An engine test run was performed.

Value reducing factors

No.	Component group	Description
1	Misc.	Main inspection - No evidence - No deduction
2	Body	Body - Glued / labelled - De-glue / neutralise
3	Interior	Interior (Sitze vorne stark verschmutzt, Mehraufwand möglich) - Soiled - Clean
4	Bonnet	Insulation lining - Damage caused by marten / rodent - Replace
5	2nd wheel set	1 alloy rim - Scratched - Loss in value
6	2nd wheel set	1 alloy rim - Scratched - Loss in value

Wear and tear

No.	Component group	Description
1	Vehicle glazing	Windscreen - Stone chips - No deduction
2	Bonnet	Bonnet - Stone chips - No deduction
3	Front bumper	Front bumper - Stone chips - No deduction
4	Interior	Interior - Scratch(es) - No deduction

The vehicle shows signs of wear and tear commensurate with its age and use.

Missing parts

Description

Rear of vehicle - Key trailer hitch (2x)

Equipment - Tirefit complete



Previous damages

No.	Previous damage	Extent of damage (Net)
1	Rear, Provided by user / customer, from 13 Nov 2023	1.116,57 €

Accident damages

No.	Accident
1	Rear

Repainting

No.	Repainting
1	Side panel - rear right side, Door - rear right side

Paint coat thickness measurement

Side panel - rear right side	142 µm	Door - rear right side	162 µm
------------------------------	--------	------------------------	--------

Order/Scope of Order

An order was placed to prepare a sales report for the described vehicle. This report includes the following:

- Description of key vehicle information
- Documentation of equipment features
(*Delivery by third-party service providers*)
- Documentation of damage, defects, missing parts
- Documentation of prior damage, unrepaired prior damage, repainting
- A brief visual or functional inspection of the equipment details, if possible.
(*Functional testing of driver assistance systems is not included in the scope of services!*)
- a photographic documentation of the vehicle

Basis for the order

This product is based on the guidelines for vehicle returns and valuations published by Alphabet Fleet GmbH. The expert makes the specific findings in each individual case objectively, within the framework of the prescribed standards, based on their own expertise.

The vehicle inspection takes place in a fully assembled, unassembled state.

Damage or defects that can only be detected during disassembly/diagnostic work or through further investigation remain within the realm of prognostic risk. An increased risk exists due to concealed defects caused by fraudulent misrepresentation and which were not identifiable by the expert.

Damage or defects resulting from normal use or wear and tear of the vehicle will be accepted in accordance with the applicable standard.

There was no explicit identification or monetary consideration of the expected features within the product.

Features which, in their nature and extent, slightly exceed normal use but do not constitute unacceptable damage, will be documented and indicated as signs of wear, if applicable.

Damage or defects that, according to the applicable standard, can no longer be attributed to normal use or wear and tear are listed under "Value Reducing Factors" in the product description.

Depending on the product specification, a monetary ID can be provided. If this takes place, the costs can be 100% d or pro rata depending on the vehicle's age and mileage.

Previous damages

Non-repaired previous damages were found at the vehicle. The necessary repair costs are listed in the expert report or if necessary, are listed in detail in a separately enclosed repair cost calculation.



Comments

- Die Unterbodenbesichtigung war nur ebenerdig & eingeschränkt möglich. Mehrkosten möglich.
- Der angegebene Winterradsatz ist kein Bestandteil des Auslieferungsumfangs.
- Ein Nachweis über die Zulässigkeit des montierten Radsatzes wurde nicht erbracht.



Figure 1: Diagonal front (left)



Figure 2: Diagonal front (right)



Figure 3: Diagonal rear (left)



Figure 4: Diagonal rear (right)



Figure 5: Interior - front



Figure 6: Interior - rear

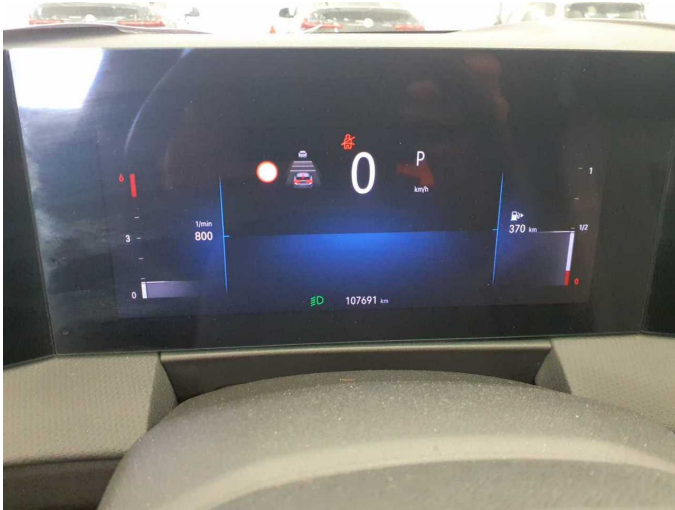

Figure 7: Instrument cluster



Figure 8: Instrument cluster



Figure 9: Instrument panel



Figure 10: Interior 360° view



Figure 11: Cargo area



Figure 12: VIN



Figure 13: Mounted tyres



Figure 14: Mounted tyres

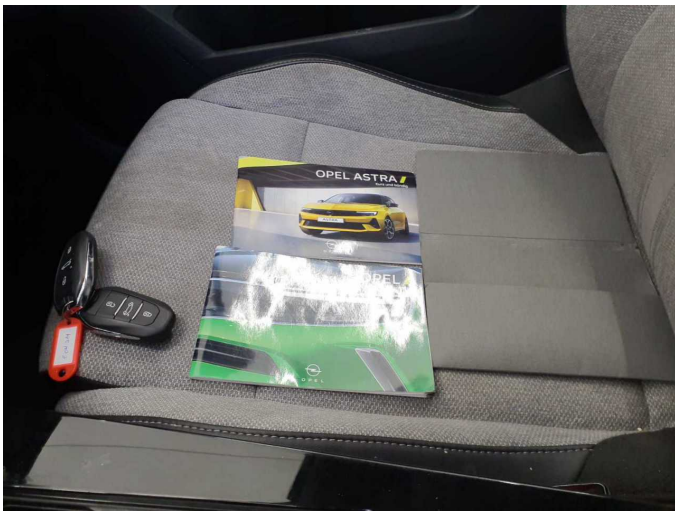

Figure 15: Documents

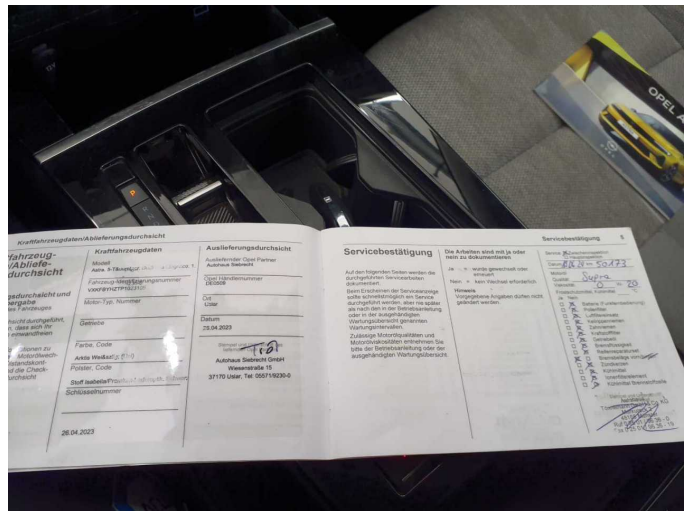

Figure 16: Documents

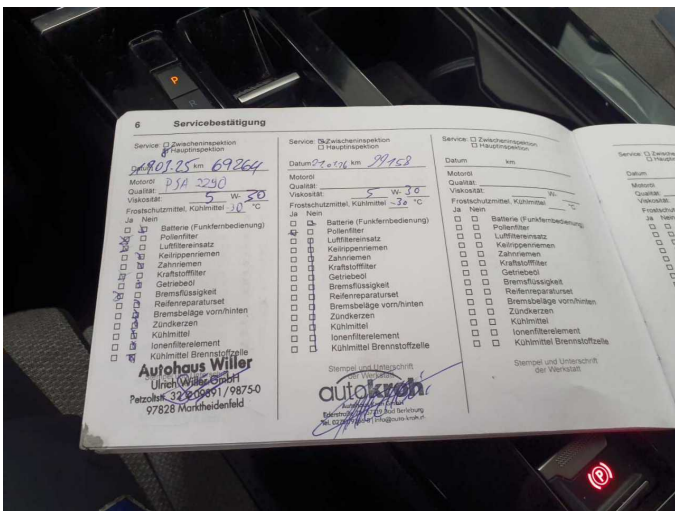

Figure 17: Documents



Figure 18: Additional tyres

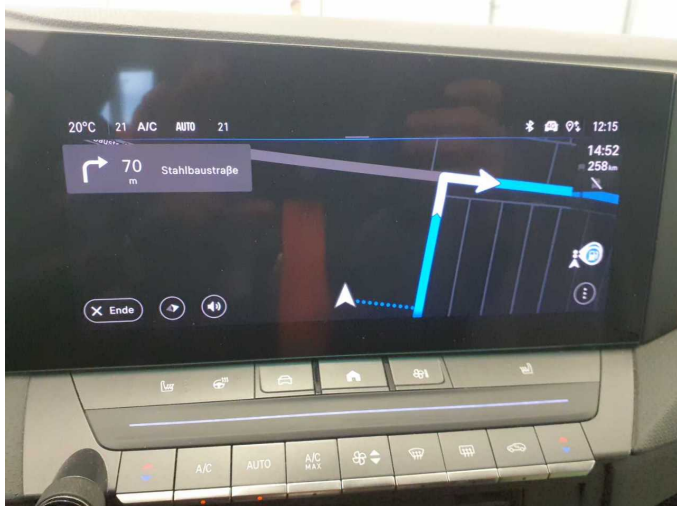

Figure 19: Navigation

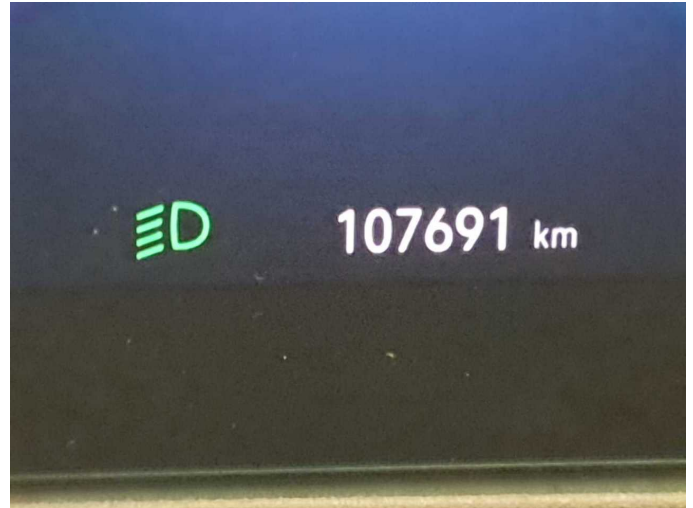

Figure 20: Misc.



Figure 21: Misc.

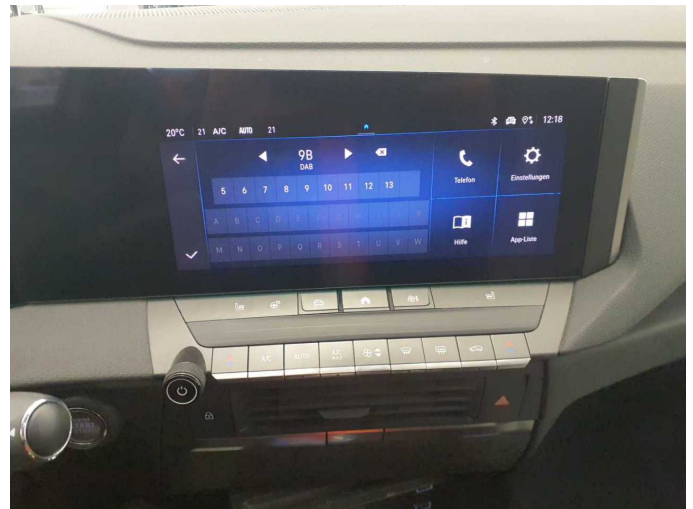

Figure 22: Misc.



Figure 23: Misc.



Figure 24: Misc.



Figure 25: Misc.



Figure 26: Misc.



Figure 27: Misc.



Figure 28: Misc.

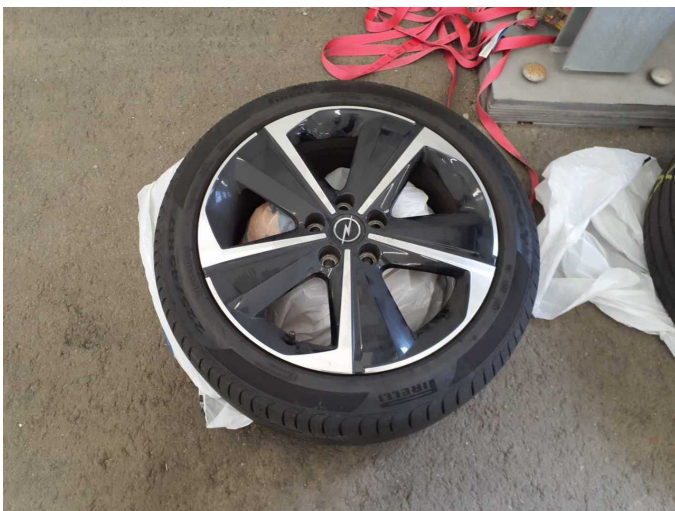

Figure 29: Misc.



Figure 30: Misc.



Figure 31: Misc.



Figure 32: Misc.



Damage 2: Body: Body - Glued / labelled - De-glue / neutralise



Damage 2: Body: Body - Glued / labelled - De-glue / neutralise



Damage 2: Body: Body - Glued / labelled - De-glue / neutralise



Damage 3: Interior: Interior (Sitze vorne stark verschmutzt, Mehraufwand möglich) - Soiled - Clean



Damage 3: Interior: Interior (Sitze vorne stark verschmutzt, Mehraufwand möglich) - Soiled - Clean



Damage 3: Interior: Interior (Sitze vorne stark verschmutzt, Mehraufwand möglich) - Soiled - Clean



Damage 3: Interior: Interior (Sitze vorne stark verschmutzt, Mehraufwand möglich) - Soiled - Clean



Damage 3: Interior: Interior (Sitze vorne stark verschmutzt, Mehraufwand möglich) - Soiled - Clean

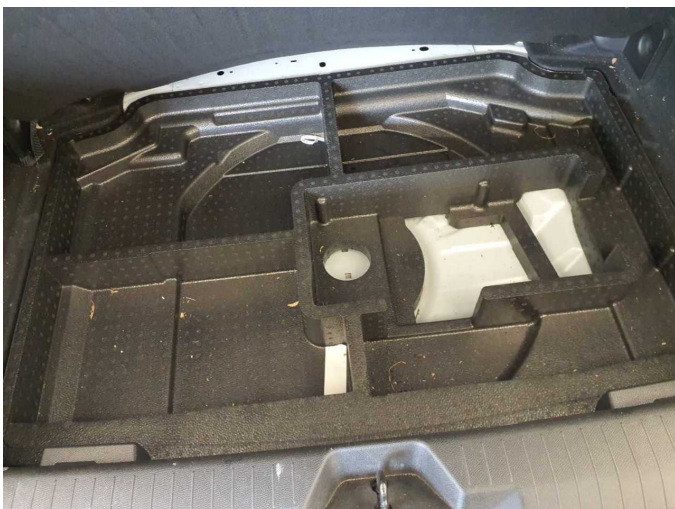

Damage 3: Interior: Interior (Sitze vorne stark verschmutzt, Mehraufwand möglich) - Soiled - Clean



Damage 4: Bonnet: Insulation lining - Damage caused by marten / rodent - Replace



Damage 4: Bonnet: Insulation lining - Damage caused by marten / rodent
- Replace



Damage 5: 2nd wheel set: 1 alloy rim - Scratched - Loss in value



Damage 5: 2nd wheel set: 1 alloy rim - Scratched - Loss in value



Damage 6: 2nd wheel set: 1 alloy rim - Scratched - Loss in value

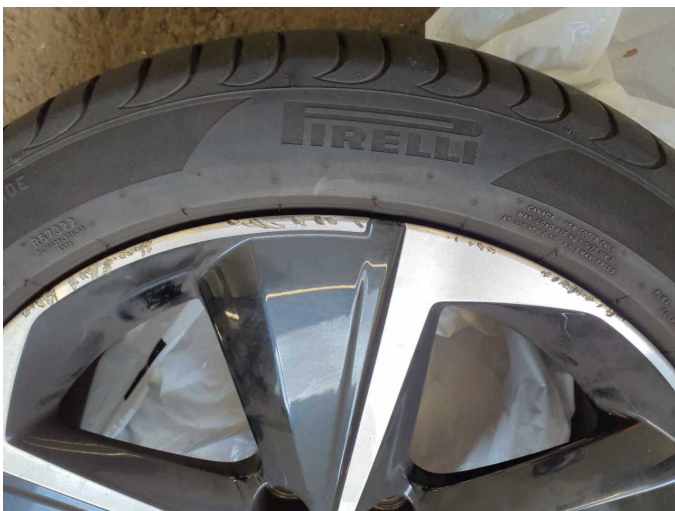

Damage 6: 2nd wheel set: 1 alloy rim - Scratched - Loss in value



Damage 6: 2nd wheel set: 1 alloy rim - Scratched - Loss in value



Damage 6: 2nd wheel set: 1 alloy rim - Scratched - Loss in value



Missing part 1: Rear of vehicle: Key trailer hitch (2x) - Missing - Replace



Missing part 1: Rear of vehicle: Key trailer hitch (2x) - Missing - Replace



Missing part 2: Equipment: Tirefit complete - Missing - Replace



Accident 1: Rear



Accident 1: Rear



Accident 1: Rear



Accident 1: Rear



Accident 1: Rear

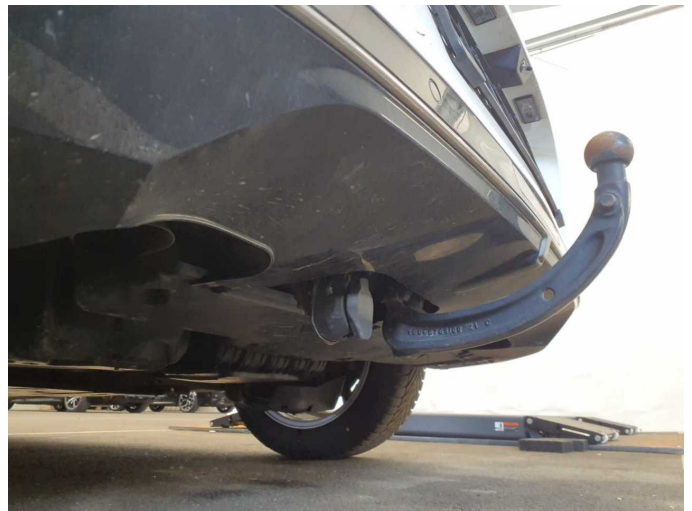

Accident 1: Rear



Accident 1: Rear

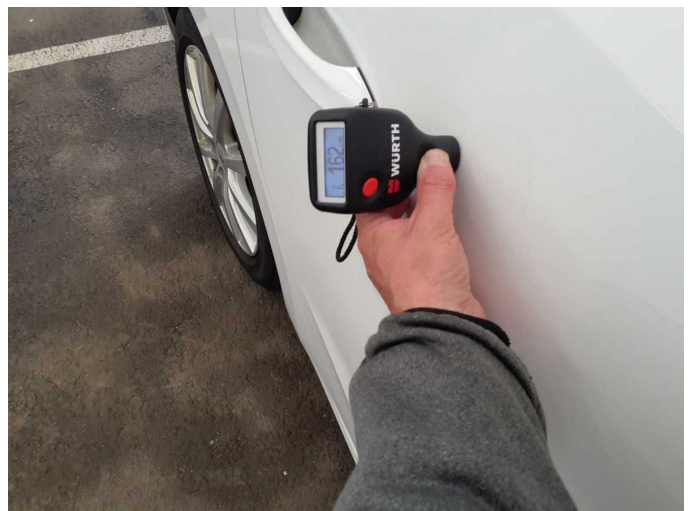

Repainting 1: Side panel - rear right side, Door - rear right side



Repainting 1: Side panel - rear right side, Door - rear right side



Repainting 1: Side panel - rear right side, Door - rear right side



Repainting 1: Side panel - rear right side, Door - rear right side



Wartungshistorie

(gemäß Auftraggeber Informationen)

Fahrgestellnummer: VXKFBYHZTP1023105

Hersteller / Modell: OPEL OPEL Astra 1.5 D Automatik Business Elegance

Datum	KM-Stand	Beschreibung
21.01.2026	99.158	Batterie ern; Bremsklötze hinten; Bremsscheiben + Klötze h; Bremsscheiben hinten; Motoröl b. Wartung; Ölfilter ern; Regelwartungsdienst; Systemtest/Eigendiagnose; Wartung Sonstiges
15.09.2025	87.567	Bremse Sonstiges; Bremsklötze vorne; Bremsscheiben vorne; Motoröl b. Wartung; Ölfilter ern; Ölwechsel; Wartung Sonstiges
05.06.2025	77.666	Motoröl b. Wartung; Ölfilter ern; Ölwechsel; Wartung Sonstiges
14.04.2025	69.264	Systemtest/Eigendiagnose
20.03.2025	69.264	Bremsflüssigkeit; Bremsflüssigkeit ern; Kraftstofffilter ern; Luftfiltereinsatz ern; Motoröl b. Wartung; Ölfilter ern; Regelwartungsdienst; Systemtest/Eigendiagnose; Wartung Sonstiges
09.07.2024	50.078	Systemtest/Eigendiagnose
21.06.2024	50.070	Bremsklötze vorne; Motoröl b. Wartung; Ölfilter ern; Regelwartungsdienst; Wartung Sonstiges
27.12.2023	24.110	Motoröl b. Wartung; Ölfilter ern; Regelwartungsdienst; Wartung Sonstiges