

Expertise

Protocol number: 45470703
Order No. / Reference: 26296220
Inspection date: 6 May 2026

Manufacturer: Volkswagen

Model: Tiguan 2.0 TDI SCR DSG Elegance

VIN: WVGZZZ5NZMW062891



Vehicle details

Manufacturer / Type / Model / Equipment

Volkswagen Tiguan 2.0 TDI SCR DSG Elegance

Vehicle Identification number	WVGZZZ5NZMW062891
Mileage (Read)	163,175 km
First registration	7 Apr 2021
Number of holders	1
Next periodical technical inspection (Report on hand)	03/2028

Power / Engine displacement	110 kw / 1,968 ccm
------------------------------------	--------------------

Fuel type / Cylinder	Diesel / 4
-----------------------------	------------

Gearbox / Number of gears	Automatic / 7
----------------------------------	---------------

Type of drive	Front drive
----------------------	-------------

Type of vehicle	SUV
------------------------	-----

Colour / colour code	Delfingrau Metallic
-----------------------------	---------------------

Doors / Seats	5 / 5
----------------------	-------

Upholstery type	Cloth
------------------------	-------

Colour of upholstery	Anthracite-Black
-----------------------------	------------------



Vehicle details

Maintenance booklet / proof	digital proof / complete	Next maintenance in	2,100 km
Last service on / at	03/2025 at 135,241 km		
Key is / should be	2 / 2	FZG documents	ZB#2 (B) was available (copy), ZB#1 (S) was not available.
		Letter No.	GA770366
Previous damage / Accident	Detectable	Repainting	Detectable
Inspection conditions	sufficient	Lifting equipment / pit	No
Test drive	Not performed	Engine function test	Performed
Manufacturer key number/ type code number	0603 / BZG 14532		
Emission standard	EURO6;WLTP;AP;PI/CI; M, N1 I	fine dust sticker	
Permitted total weight	2,170 kg	Empty weight	

Tyres

Mounted tyres

#	Tyre size	Type of tyre	Manufacturer	Tread depth
1)	215/65 R17 99H	Winter tyres on Light alloy	Continental	7mm / 7mm
2)	215/65 R17 99H	Winter tyres on Light alloy	Pirelli	7mm / 7mm

Additional tyres

#	Tyre size	Type of tyre	Manufacturer	Tread depth
1)	235/55 R18 100V	Summer tires (with run-flat tires) on Light alloy	Continental	5mm / 5mm
2)	235/55 R18 100V	Summer tires (with run-flat tires) on Light alloy	Continental	6mm / 6mm

Legend: Tread depth information for the left tire is listed first, for the right tire it is listed second on the axle in the direction of travel.



Equipment

Standard equipment

- Airbag for driver and front passenger including knee airbag on the driver's side
- App-Connect including App-Connect Wireless for Apple CarPlay and Android Auto
- third brake light
- Silver anodized roof rails
- Diesel particulate filter
- Parking assistance
- Electronic parking brake including auto-hold function
- Automatic headlight control, with LED daytime running lights
- Windscreen made of laminated safety glass, heat and sound insulating
- Tailgate with electric opening and closing, adjustable opening angle
- Interior mirror automatically dimming
- LED license plate lighting
- Combination instrument cluster with electronic speedometer
- LED reading lights, 2 in the front and 2 in the rear
- Steering wheel: Multifunction leather steering wheel, heated, with paddle shifters
- Fatigue detection
- Non-smoking version
- Package: Ambiance Package
- Package: Winter
- Radio "Ready 2 Discover" incl. "Streaming & Internet"
- Rain sensor
- Gearshift knob in leather
- electromechanical power steering
- Seats: Front passenger seat backrest folds down completely
- Seats: Rear bench seat asymmetrically split
- Seats: Front seats with height adjustment
- Start-stop system with brake energy recuperation
- Power outlet: 2 USB-C ports on the front
- Textile floor mats front and rear
- Electronic immobilizer
- Central locking without safe locking, with remote control and 2 remote keys

Extra equipment

- Navigation system "Discover Pro" incl. "Streaming & Internet" (App-Connect incl. App-Connect Wireless for Apple CarPlay and Android Auto - Digital radio reception DAB+ - 23.4 cm TFT touchscreen with gesture control - FM radio and diversity antenna - RDS - MP3 playback - 2 USB-C ports - 4 x 20 watts of power - Map with 2D display - "Comfort" phone interface connectable via Bluetooth - Wireless charging - Traffic sign recognition - Voice control - Points of interest - We Connect Plus incl. We Connect free for 3 years)

- Airbag: Head airbag system for front and rear passengers including front side airbags
- Adaptive Cruise Control (ACC) (DSG)
- Electrically adjustable and heated exterior mirrors
- Chrome applications on mirror adjustment switches, window regulator switches, door pull handles
- Display: Digital Cockpit Pro, multicolor, various selectable info profiles
- Electronic Stability Program with counter-steering support
- Electric windows front and rear
- High beam control Light Assist
- Pedestrian detection
- Transmission: 7-speed DSG
- Rear window heated
- rear window wiper
- ISOFIX mounting points, also for i-Size child car seats
- Air conditioning system "Air Care Climatronic"
- Rear headrests (3)
- Front headrests
- LED headlights
- Light in the front footwell
- Front center armrest adjustable in height and length, with storage box and rear air vents
- Emergency call service
- Package: Chrome package
- Padding: Microfleece
- Radio accessories: 8 speakers
- Tire pressure monitoring system
- Drawers under the front seats
- Seat belts: Three-point automatic seat belts at the front with height adjustment and belt tensioner
- Seats: Lumbar support in the front
- Seats: Top comfort seats in the front
- Lane keeping assistant "Lane Assist"
- 12-volt socket
- Bumpers in body color
- First aid kit, warning triangle and high-visibility vest
- Green thermal insulation glazing, sides and rear

- Foldable towbar (electric release)
- Paint finish: Metallic
- Rear View reversing camera
- Wheels: Light alloy (4) "Nice" 7 J x 18 (in black, polished surface - Airstop tires 235/55 R 18, rolling resistance class A - wheel locks with enhanced theft protection)
- Windows: Rear side windows and rear window tinted



Brief expert findings

Documents submitted	At the time of the inspection, the vehicle registration certificate Part 2 (title) was available, but the vehicle registration certificate Part 1 (document) was not. (Copy)
VIN comparison	The vehicle identification number (VIN) was read from the vehicle and its conformity with the submitted documents was confirmed by the undersigned during the inspection.
Inspection	The inspection conditions were sufficient for the assessment of the vehicle. No lifting equipment or pit was available for inspecting the vehicle. Therefore, inspection of the vehicle's underside was only possible to a limited extent.
Test drive	No test drive/shunting maneuver was carried out during the inspection of the vehicle.
Engine function test	An engine test run was performed.

Value reducing factors

No.	Component group	Description
1	Seat - front	Seat cover - left side - Soiled - Clean
2	Door - front left side	Door - Scratch(es) - Smart repair
3	Boot lid / rear door	Boot lid - Glued / labelled - De-glue / neutralise
4	Bonnet	Insulation lining - Damage caused by marten / rodent - Replace
5	Vehicle glazing	Windscreen - Stone chips - Smart repair
6	2nd wheel set	1 alloy rim - Scratched - Loss in value
7	Body	Body - Damage by hail - Smooth repair work
8	Bonnet	Bonnet (Delle+ Verätzungen) - Dent / paintcoat damage - Repair and paint

Wear and tear

No.	Component group	Description
1	Door - front left side	Brightware - lower - Scratch(es) - No deduction

The vehicle shows signs of wear and tear commensurate with its age and use.

Previous damages

No.	Previous damage	Extent of damage (Net)
1	Side - left, Provided by user / customer, from 9 Oct 2025	4.032,50 €

Accident damages

No.	Accident
1	Rear

Repainting

No.	Repainting
1	Door - rear left side, Door - front left side

Paint coat thickness measurement

Mudguard - left side	165 µm	Door - rear left side	155 µm
----------------------	--------	-----------------------	--------



Order/Scope of Order

An order was placed to prepare a sales report for the described vehicle. This report includes the following:

- Description of key vehicle information
- Documentation of equipment features
(Delivery by third-party service providers)
- Documentation of damage, defects, missing parts
- Documentation of prior damage, unrepaired prior damage, repainting
- A brief visual or functional inspection of the equipment details, if possible.
(Functional testing of driver assistance systems is not included in the scope of services!)
- a photographic documentation of the vehicle

Basis for the order

This product is based on the guidelines for vehicle returns and valuations published by Alphabet Fleet GmbH. The expert makes the specific findings in each individual case objectively, within the framework of the prescribed standards, based on their own expertise.

The vehicle inspection takes place in a fully assembled, unassembled state.

Damage or defects that can only be detected during disassembly/diagnostic work or through further investigation remain within the realm of prognostic risk. An increased risk exists due to concealed defects caused by fraudulent misrepresentation and which were not identifiable by the expert.

Damage or defects resulting from normal use or wear and tear of the vehicle will be accepted in accordance with the applicable standard.

There was no explicit identification or monetary consideration of the expected features within the product.

Features which, in their nature and extent, slightly exceed normal use but do not constitute unacceptable damage, will be documented and indicated as signs of wear, if applicable.

Damage or defects that, according to the applicable standard, can no longer be attributed to normal use or wear and tear are listed under "Value Reducing Factors" in the product description.

Depending on the product specification, a monetary ID can be provided. If this takes place, the costs can be 100% d or pro rata depending on the vehicle's age and mileage.

Previous damages

Non-repaired previous damages were found at the vehicle. The necessary repair costs are listed in the expert report or if necessary, are listed in detail in a separately enclosed repair cost calculation.

Comments

- Die Unterbodenbesichtigung war nur ebenerdig & eingeschränkt möglich. Mehrkosten möglich.
- Der angegebene Winterradsatz ist kein Bestandteil des Auslieferungsumfangs.
- Ein Nachweis über die Zulässigkeit des montierten Radsatzes wurde nicht erbracht.

Das Fahrzeug befand sich zum Besichtigungszeitpunkt in beschädigtem, nicht demontiertem Zustand. Schadenausweitung möglich, Zusatzkosten können entstehen



Figure 1: Diagonal front (left)



Figure 2: Diagonal front (right)



Figure 3: Diagonal rear (left)



Figure 4: Diagonal rear (right)



Figure 5: Interior - front



Figure 6: Interior - rear



Figure 7: Instrument cluster



Figure 8: Instrument panel



Figure 9: Interior 360° view



Figure 10: Cargo area



Figure 11: VIN



Figure 12: Mounted tyres



Figure 13: Mounted tyres



Figure 14: Documents



Figure 15: Documents

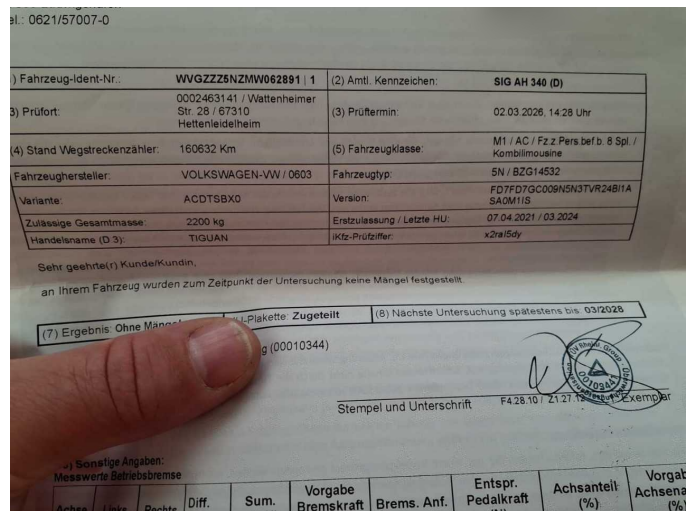

Figure 16: Documents



Figure 17: Additional tyres



Figure 18: Navigation



Figure 19: Misc.



Figure 20: Misc.



Figure 21: Misc.



Figure 22: Misc.



Figure 23: Misc.



Figure 24: Misc.



Figure 25: Misc.



Figure 26: Misc.



Figure 27: Misc.



Figure 28: Misc.

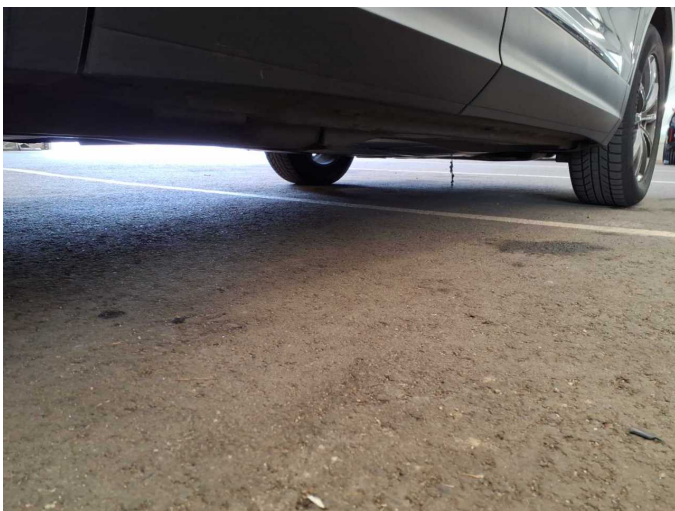

Figure 29: Misc.



Figure 30: Misc.



Figure 31: Misc.



Figure 32: Misc.

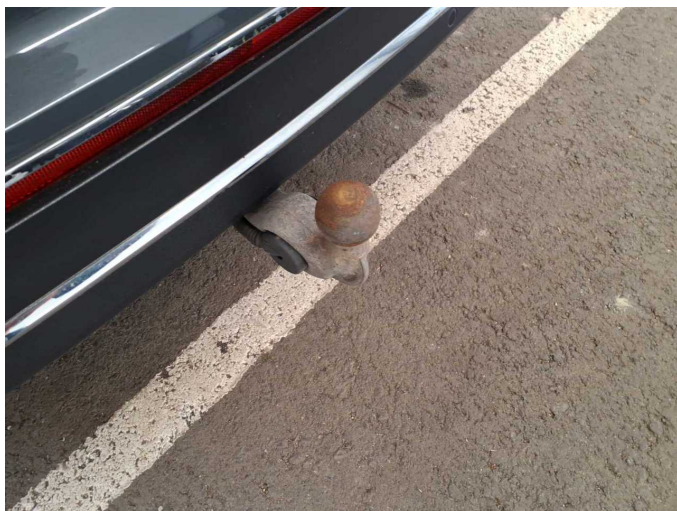

Figure 33: Misc.



Figure 34: Misc.



Damage 1: Seat - front: Seat cover - left side - Soiled - Clean



Damage 1: Seat - front: Seat cover - left side - Soiled - Clean



Damage 2: Door - front left side: Door - Scratch(es) - Smart repair



Damage 2: Door - front left side: Door - Scratch(es) - Smart repair



Damage 3: Boot lid / rear door: Boot lid - Glued / labelled - De-glu / neutralise



Damage 4: Bonnet: Insulation lining - Damage caused by marten / rodent - Replace

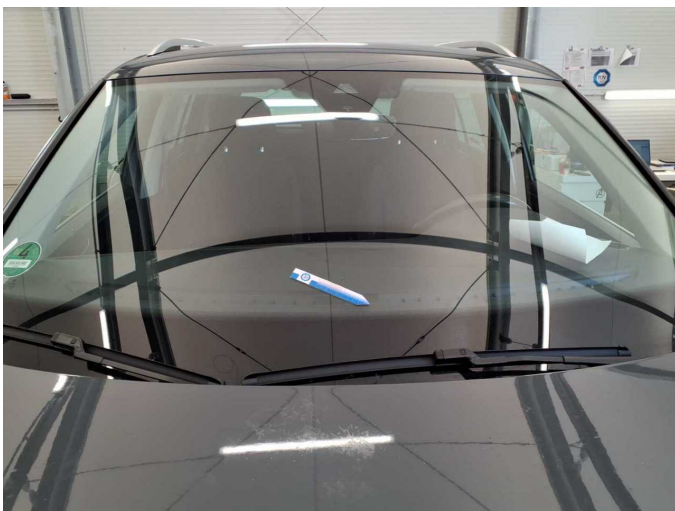

Damage 5: Vehicle glazing: Windscreen - Stone chips - Smart repair



Damage 5: Vehicle glazing: Windscreen - Stone chips - Smart repair



Damage 6: 2nd wheel set: 1 alloy rim - Scratched - Loss in value



Damage 6: 2nd wheel set: 1 alloy rim - Scratched - Loss in value



Damage 7: Body: Body - Damage by hail - Smooth repair work



Damage 7: Body: Body - Damage by hail - Smooth repair work



Damage 7: Body: Body - Damage by hail - Smooth repair work

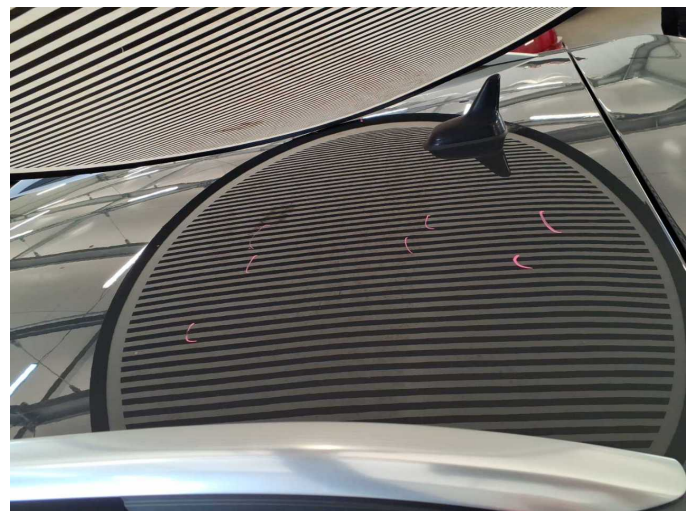

Damage 7: Body: Body - Damage by hail - Smooth repair work



Damage 7: Body: Body - Damage by hail - Smooth repair work



Damage 7: Body: Body - Damage by hail - Smooth repair work



Damage 7: Body: Body - Damage by hail - Smooth repair work



Damage 7: Body: Body - Damage by hail - Smooth repair work



Damage 7: Body: Body - Damage by hail - Smooth repair work

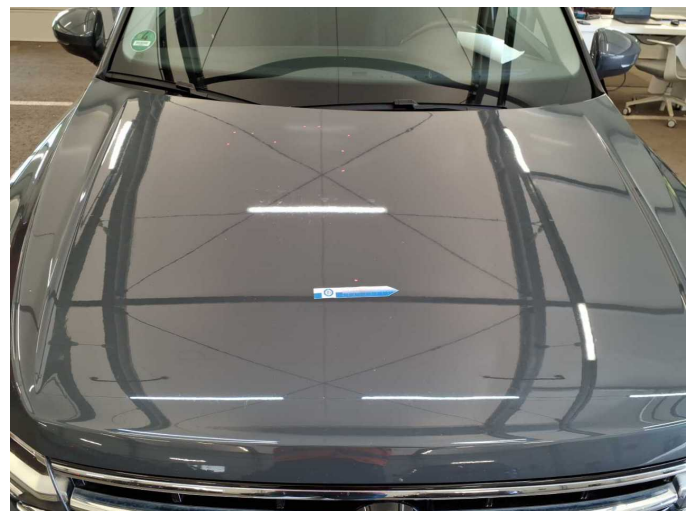

Damage 8: Bonnet: Bonnet (Delle+ Verätzungen) - Dent / paintcoat damage - Repair and paint



Damage 8: Bonnet: Bonnet (Delle+ Verätzungen) - Dent / paintcoat damage - Repair and paint



Damage 8: Bonnet: Bonnet (Delle+ Verätzungen) - Dent / paintcoat damage - Repair and paint

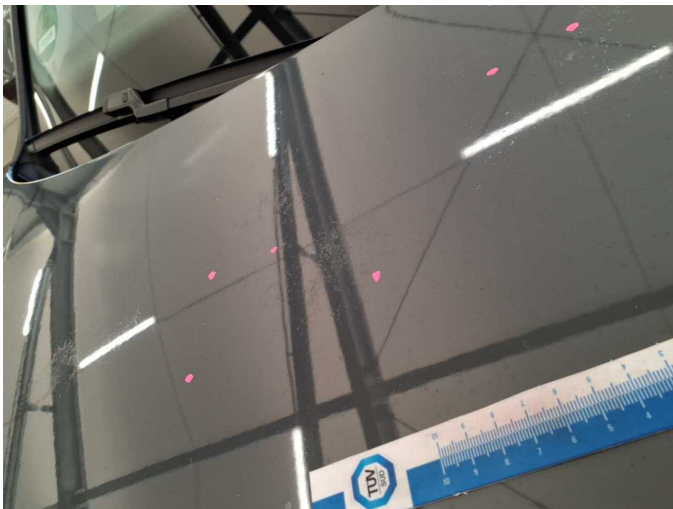

Damage 8: Bonnet: Bonnet (Delle+ Verätzungen) - Dent / paintcoat damage - Repair and paint

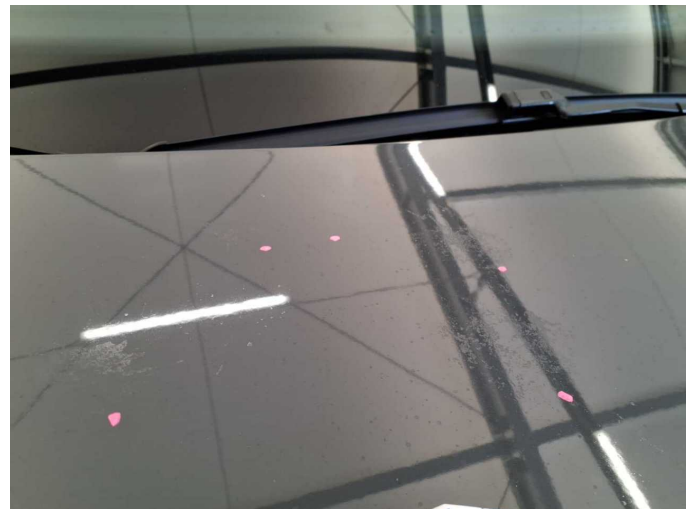

Damage 8: Bonnet: Bonnet (Delle+ Verätzungen) - Dent / paintcoat damage - Repair and paint



Wear and tear 1: Door - front left side: Brightware - lower - Scratch(es) - No deduction



Wear and tear 1: Door - front left side: Brightware - lower - Scratch(es) - No deduction



Accident 1: Rear



Accident 1: Rear

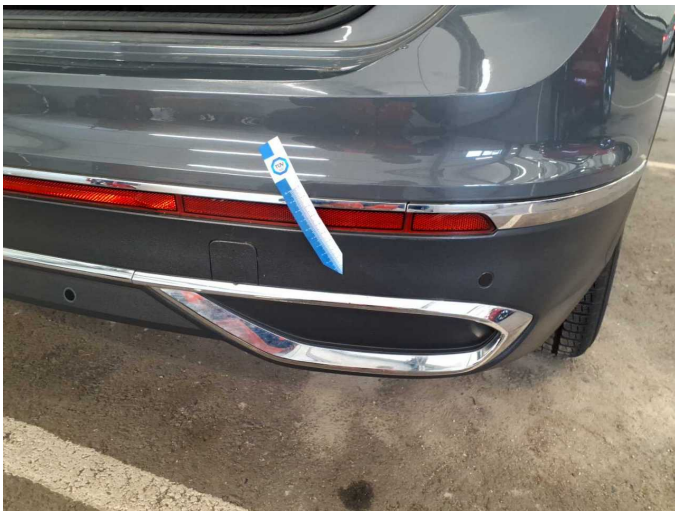

Accident 1: Rear



Accident 1: Rear



Accident 1: Rear



Accident 1: Rear



Repainting 1: Door - rear left side, Door - front left side



Repainting 1: Door - rear left side, Door - front left side

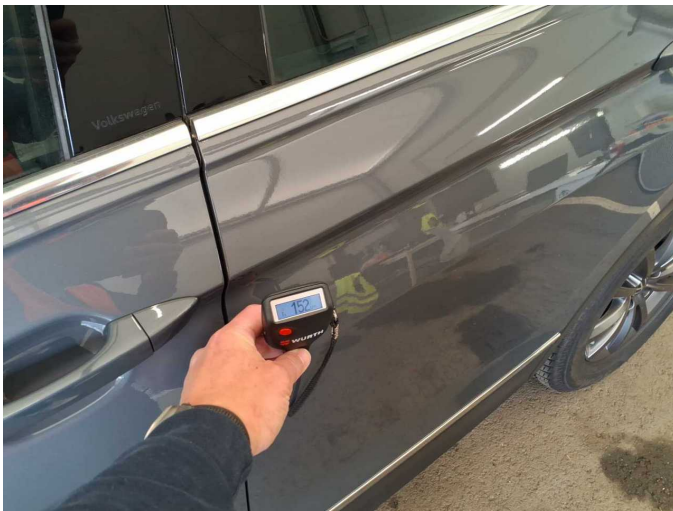

Repainting 1: Door - rear left side, Door - front left side



Repainting 1: Door - rear left side, Door - front left side



Wartungshistorie

(gemäß Auftraggeber Informationen)

Fahrgestellnummer: WVGZZZ5NZMW062891
Hersteller / Modell: VOLKSWAGEN VOLKSWAGEN Tiguan 2.0 TDI SCR DSG Elegance

Datum	KM-Stand	Beschreibung
02.03.2026	160.632	AU
15.12.2025	156.143	Getriebeöl ern/prüfen
06.05.2025	138.380	Batterie ern; Systemtest/Eigendiagnose
13.03.2025	135.241	Bremse Sonstiges; Bremsklötze hinten; Bremsklötze vorne; Bremsscheiben + Klötze v; Bremsscheiben hinten; Getriebeöl ern/prüfen; Motoröl b. Wartung; Ölfilter ern; Regelwartungsdienst; Wartung Sonstiges
12.03.2024	108.974	AU; Luftfiltereinsatz ern; Motoröl b. Wartung; Ölfilter ern; Regelwartungsdienst; Wartung Sonstiges
19.06.2023	82.125	Bremse Sonstiges; Bremsflüssigkeit; Bremsflüssigkeit ern; Bremsklötze hinten; Bremsklötze vorne; Bremsscheiben hinten; Bremsscheiben vorne; Kraftstofffilter ern; Motoröl b. Wartung; Ölfilter ern; Regelwartungsdienst; Systemtest/Eigendiagnose; Wartung Sonstiges
30.09.2022	54.125	Motoröl b. Wartung; Ölfilter ern; Regelwartungsdienst; Wartung Sonstiges
21.01.2022	25.994	Motoröl b. Wartung; Ölfilter ern; Regelwartungsdienst; Wartung Sonstiges