

Expertise

Protocol number: 45790494
Order No. / Reference: 26362405
Inspection date: 1 Jun 2026

Manufacturer: Volkswagen

Model: Tiguan Allspace 2.0 TDI SCR 4Motion DSG Elegance

VIN: WVGZZZ5N2NM171477



Vehicle details

Manufacturer / Type / Model / Equipment

Volkswagen Tiguan Allspace 2.0 TDI SCR 4Motion DSG Elegance

Vehicle Identification number	WVGZZZ5N2NM171477
Mileage (Read)	50,781 km
First registration	16 Feb 2023
Number of holders	1
Next periodical technical inspection (Report on hand)	02/2028

Power / Engine displacement	147 kw / 1,968 ccm
------------------------------------	--------------------

Fuel type / Cylinder	Diesel / 4
-----------------------------	------------

Gearbox / Number of gears	Automatic / 7
----------------------------------	---------------

Type of drive	All-wheel drive
----------------------	-----------------

Type of vehicle	SUV
------------------------	-----

Colour / colour code	Platinumgrey Metallic (D7X)
-----------------------------	--------------------------------

Doors / Seats	5 / 5
----------------------	-------

Upholstery type	Cloth
------------------------	-------

Colour of upholstery	Black
-----------------------------	-------



Vehicle details

Maintenance booklet / proof	digital proof / complete	Next maintenance in	9,800 km
Last service on / at	01/2025 at 30,523 km		
Key is / should be	2 / 2	FZG documents	ZB#2 (B) was available (copy), ZB#1 (S) was not available.
		Letter No.	GM706922
Previous damage / Accident	None detectable	Repainting	None detectable
Inspection conditions	sufficient	Lifting equipment / pit	yes
Test drive	Not performed	Engine function test	Performed
Manufacturer key number/ type code number	0603 / CLE 02599		
Emission standard	EURO6;WLTP;AP;PI/CI; M, N1 I	fine dust sticker	
Permitted total weight	2,400 kg	Empty weight	

Tyres

Mounted tyres				
#	Tyre size	Type of tyre	Manufacturer	Tread depth
1)	235/50 R19 99V	Summer tyres on Light alloy	Hankook	5mm / 5mm
2)	235/50 R19 99V	Summer tyres on Light alloy	Hankook	6mm / 6mm
Additional tyres				
#	Tyre size	Type of tyre	Manufacturer	Tread depth
1)	235/55 R18 100H	Winter tyres on Light alloy	Continental	6mm / 6mm
2)	235/55 R18 100H	Winter tyres on Light alloy	Continental	7mm / 7mm
Replacement				
Typ	Tyre size	Type of tyre	Manufacturer	Tread depth
	Tirefit	Expiration date 04/2026		

Legend: Tread depth information for the left tire is listed first, for the right tire it is listed second on the axle in the direction of travel.



Equipment

Standard equipment

- Storage compartments in the overhead console
- Airbag, head airbag system including front side airbags
- Airbag: Side airbags for the outer seats of the 2nd row.
- App-Connect including App-Connect Wireless for Apple CarPlay and Android Auto
- Electrically adjustable, folding and heated exterior mirrors
- Hill descent control
- Chrome applications on mirror adjustment switches, window regulator switches, door pull handles
- Decorative inlays "Barrel Craft"
- Diesel particulate filter
- Parking assistance
- Electronic parking brake including auto-hold function
- Automatic headlight control, with daytime running lights
- Electric windows front and rear
- Pedestrian detection
- Luggage compartment lighting
- Transmission: 7-speed DSG
- Rear window heated
- Rear window wiper with intermittent function
- ISOFIX mounting points, also for i-Size child car seats
- Rear headrests (3)
- LED matrix headlights - IQ.LIGHT
- Steering wheel: Multifunction steering wheel in leather, with paddle shifters, heated
- Illuminated makeup mirrors in the sun visors
- Fatigue detection
- Emergency braking assistant "Front Assist"
- Package: Ambiance Package
- Proactive occupant protection system in conjunction with "Front Assist"
- Rain sensor
- Wheels: AirStop tires 235/50 R 19
- Wheels: Alloy (4) "Victoria Falls" 7 J x 19
- Keyless locking and starting system "Keyless Access" with safe locking mechanism
- Seat belts: Three-point automatic seat belts at the front with height adjustment and belt tensioner
- Seats: Lumbar support in the front
- Seats: Heated front seats
- Lane keeping assistant "Lane Assist"
- 12-volt socket
- Telephone interface
- First aid kit, warning triangle and high-visibility vest
- Electronic immobilizer
- Green thermal insulation glazing, sides and rear
- Airbag for driver and front passenger including knee airbag on the driver's side
- Permanent 4MOTION all-wheel drive
- Adaptive Cruise Control (ACC) "stop & go" with speed limiter
- Exterior mirror housings painted silver
- third brake light
- Chrome trim on the side windows
- Silver anodized roof rails
- Anti-theft alarm system with safe locking mechanism
- Display: Digital Cockpit Pro, multicolor, various selectable info profiles
- Electronic Stability Program with counter-steering support
- Driving profile selection
- Windscreen made of laminated safety glass, heat and sound insulating
- Luggage compartment floor height adjustable in 2 stages
- Tailgate with sensor-controlled opening and closing, with remote unlocking - "Easy Open & Close"
- Interior mirror automatically dimming
- LED license plate lighting
- Front headrests
- LED headlights with bad weather light and cornering light
- Reading lights: 2 front and 2 rear
- Light in the front footwell
- front center armrest
- Non-smoking version
- Emergency call service
- Padding: Microfleece
- Radio
- Radio accessories: Digital radio reception DAB+
- Tire pressure monitoring system
- Wheels: Tire Mobility Set omitted
- Gearshift knob in leather
- Drawers under the front seats
- electromechanical power steering
- Seats: Front passenger seat backrest folds down completely
- Seats: Top comfort seats in the front
- Seats: Front seats with height adjustment
- Start-stop system with brake energy recuperation
- Bumpers in body color
- Textile floor mats front and rear
- Prepared for later activation: Navigation function "Discover Media" incl. "Streaming & Internet"
- Central locking without safe locking, with remote control and 2 remote keys



Extra equipment

- Foldable towbar (electric release)
- Navigation system "Discover Pro" incl. "Streaming & Internet" (8 speakers - App-Connect incl. App-Connect Wireless for Apple CarPlay and Android Auto - Digital radio reception DAB+ - Navigation system "Discover Pro" incl. "Streaming & Internet" - Radio - Voice control - Traffic sign recognition)
- Package: Winter additionally with heated outer rear seats (Air Care Climatronic air conditioning with active combination filter, rear controls and 3-zone temperature control - windshield washer nozzles automatically heated at the front - front seats and outer rear seats heated)
- Seats: ergoActive front seats (ergoActive front seats height-adjustable, seat and backrest tilt adjustable, thigh support longitudinally adjustable - lumbar support front electrically adjustable and with massage function)
- Surround view "Area View" (incl. reversing camera "Rear View")
- Paint finish: Metallic
- Mesh partition
- Package: Driver Assistance Package "Plus" PFC
- Package: Top Package (Adaptive chassis control DCC incl. driving profile selection - Panoramic tilt/slide sunroof with panoramic roof at the rear - Darkened rear side windows and rear window)
- Park Assist system including parking aid
- Radio accessories: "Harman Kardon" sound system (8+1 speakers - 480 watts total power - digital 16-channel amplifier - subwoofer)
- Tire pressure monitoring system (informs the driver about the current tire pressure before and during the journey - the driver is informed if the tire pressure is too low or if there is a rapid loss of pressure)
- Power outlets: 2 USB-C ports at the front, (1 USB-C charging port at the rear of the center console, charging power up to 45 W)

Brief expert findings

Documents submitted	At the time of the inspection, the vehicle registration certificate Part 2 (title) was available, but the vehicle registration certificate Part 1 (document) was not. (Copy)
VIN comparison	The vehicle identification number (VIN) was read from the vehicle and its conformity with the submitted documents was confirmed by the undersigned during the inspection.
Inspection	The inspection conditions were sufficient for the assessment of the vehicle. Lifting equipment and/or a pit were available for examining the vehicle.
Test drive	No test drive/shunting maneuver was carried out during the inspection of the vehicle.
Engine function test	An engine test run was performed.

Value reducing factors

No.	Component group	Description
1	Equipment	Tirefit filler - Expired - Replace
2	Bonnet	Bonnet - dent(s) - Smooth repair work
3	Mudguard - right side	Mudguard - right side - Stone chips - Smart repair
4	Side panel - rear left side	Sill - Scratch(es) - Smart repair
5	Front bumper	Front bumper - Scratch(es) - Smart repair
6	Door - rear left side	Door - Dent / paintcoat damage - Paint
7	Door - front left side	Door - Dent / paintcoat damage - Paint

Wear and tear

No.	Component group	Description
1	Boot lid / rear door	Boot lid - dent(s) - No deduction
2	Trim / covers	Floor mats - Broken / torn - No deduction

The vehicle shows signs of wear and tear commensurate with its age and use.



Order/Scope of Order

An order was placed to prepare a sales report for the described vehicle. This report includes the following:

- Description of key vehicle information
- Documentation of equipment features
(Delivery by third-party service providers)
- Documentation of damage, defects, missing parts
- Documentation of prior damage, unrepaired prior damage, repainting
- A brief visual or functional inspection of the equipment details, if possible.
(Functional testing of driver assistance systems is not included in the scope of services!)
- a photographic documentation of the vehicle

Basis for the order

This product is based on the guidelines for vehicle returns and valuations published by Alphabet Fleet GmbH. The expert makes the specific findings in each individual case objectively, within the framework of the prescribed standards, based on their own expertise.

The vehicle inspection takes place in a fully assembled, unassembled state.

Damage or defects that can only be detected during disassembly/diagnostic work or through further investigation remain within the realm of prognostic risk. An increased risk exists due to concealed defects caused by fraudulent misrepresentation and which were not identifiable by the expert.

Damage or defects resulting from normal use or wear and tear of the vehicle will be accepted in accordance with the applicable standard.

There was no explicit identification or monetary consideration of the expected features within the product.

Features which, in their nature and extent, slightly exceed normal use but do not constitute unacceptable damage, will be documented and indicated as signs of wear, if applicable.

Damage or defects that, according to the applicable standard, can no longer be attributed to normal use or wear and tear are listed under "Value Reducing Factors" in the product description.

Depending on the product specification, a monetary ID can be provided. If this takes place, the costs can be 100% d or pro rata depending on the vehicle's age and mileage.

Previous damages

No apparent prior damage that had been repaired could be found on the vehicle.

Comments

Der beiliegende Winterradsatz ist kein Bestandteil der Ausstattung.



Figure 1: Diagonal front (left)



Figure 2: Diagonal front (right)



Figure 3: Diagonal rear (left)



Figure 4: Diagonal rear (right)



Figure 5: Interior - front

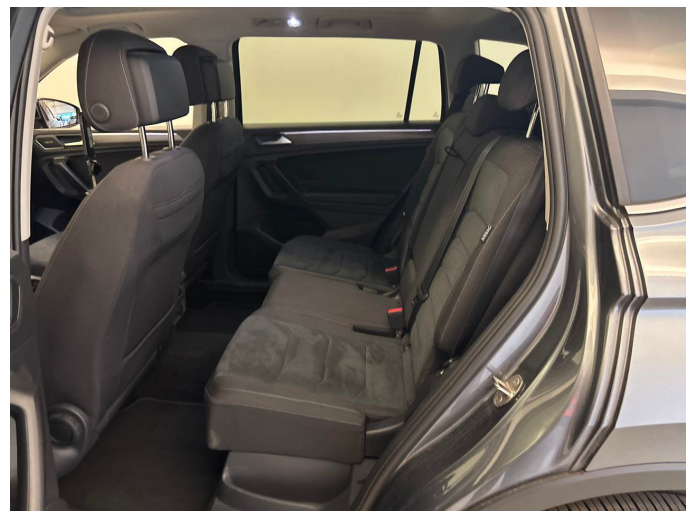

Figure 6: Interior - rear



Figure 7: Instrument cluster



Figure 8: Instrument panel



Figure 9: Interior 360° view



Figure 10: Cargo area

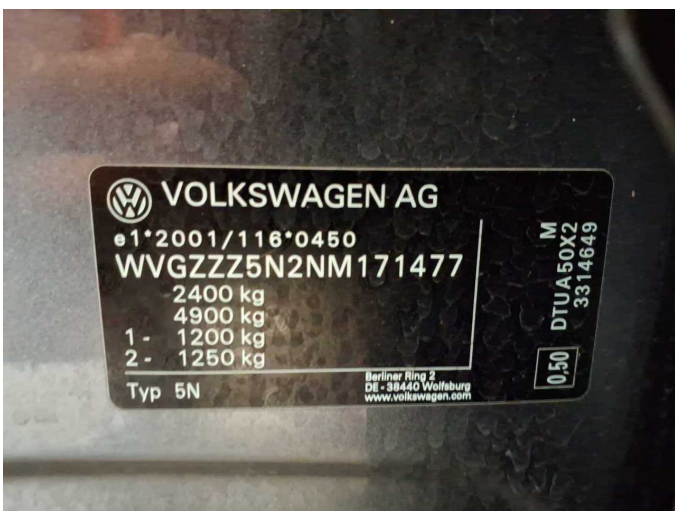

Figure 11: VIN



Figure 12: Mounted tyres



Figure 13: Documents



Figure 14: Documents

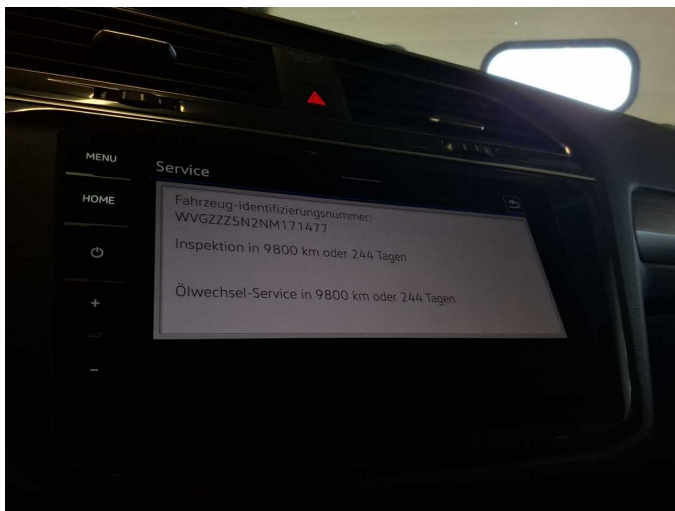

Figure 15: Documents

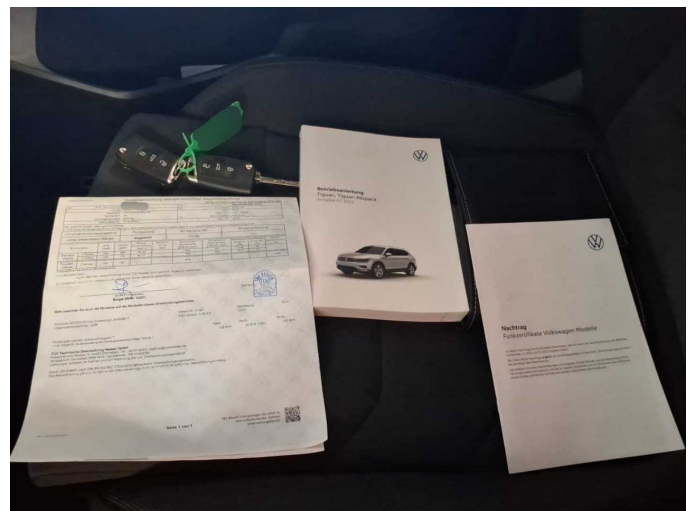

Figure 16: Documents

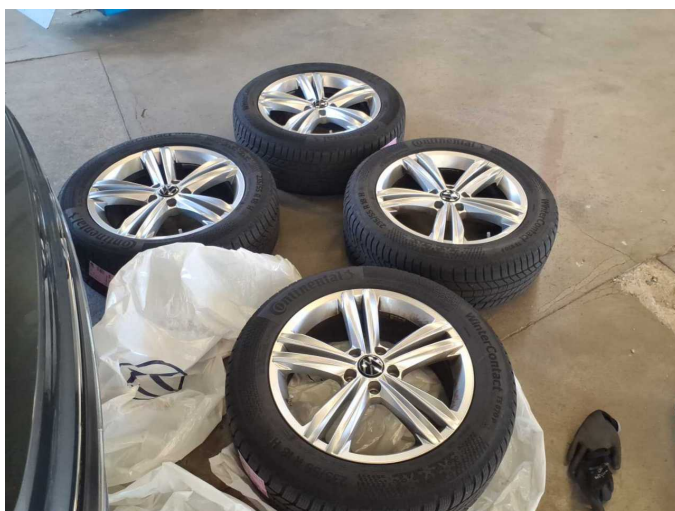

Figure 17: Additional tyres



Figure 18: Navigation



Figure 19: Misc.



Figure 20: Misc.



Figure 21: Misc.



Figure 22: Misc.



Figure 23: Misc.



Figure 24: Misc.



Figure 25: Misc.



Figure 26: Misc.



Figure 27: Misc.

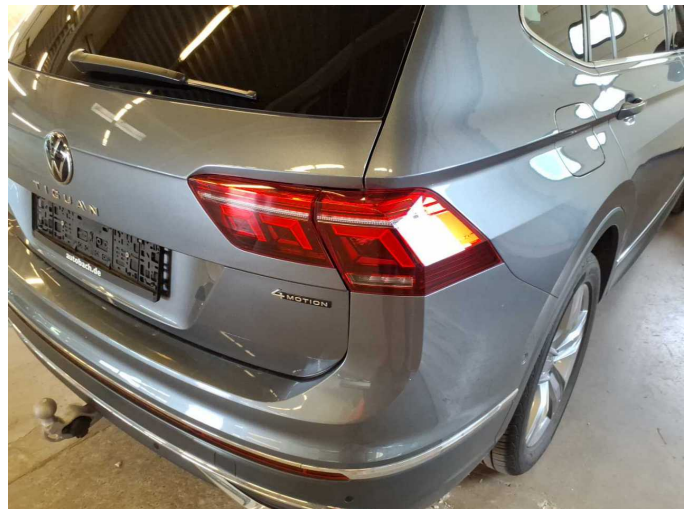

Figure 28: Misc.



Figure 29: Misc.



Figure 30: Misc.



Figure 31: Misc.



Figure 32: Misc.



Figure 33: Misc.



Figure 34: Misc.



Figure 35: Misc.



Figure 36: Misc.



Figure 37: Misc.



Figure 38: Misc.



Damage 2: Bonnet: Bonnet - dent(s) - Smooth repair work



Damage 2: Bonnet: Bonnet - dent(s) - Smooth repair work



Damage 3: Mudguard - right side: Mudguard - right side - Stone chips - Smart repair



Damage 3: Mudguard - right side: Mudguard - right side - Stone chips - Smart repair



Damage 4: Side panel - rear left side: Sill - Scratch(es) - Smart repair



Damage 4: Side panel - rear left side: Sill - Scratch(es) - Smart repair



Damage 5: Front bumper: Front bumper - Scratch(es) - Smart repair

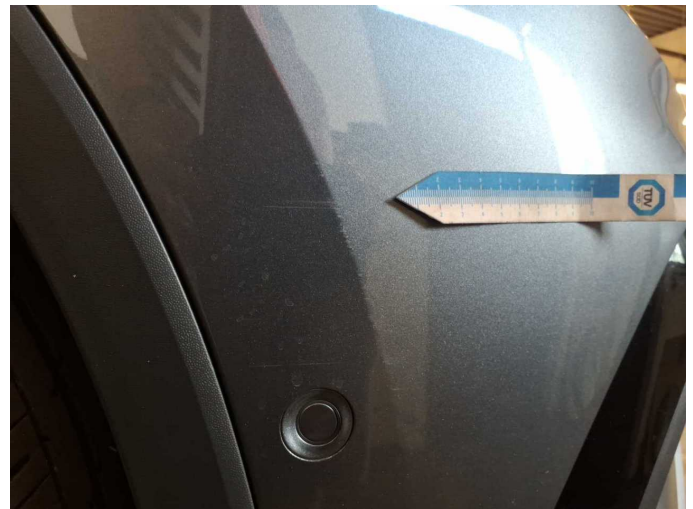

Damage 5: Front bumper: Front bumper - Scratch(es) - Smart repair



Damage 5: Front bumper: Front bumper - Scratch(es) - Smart repair

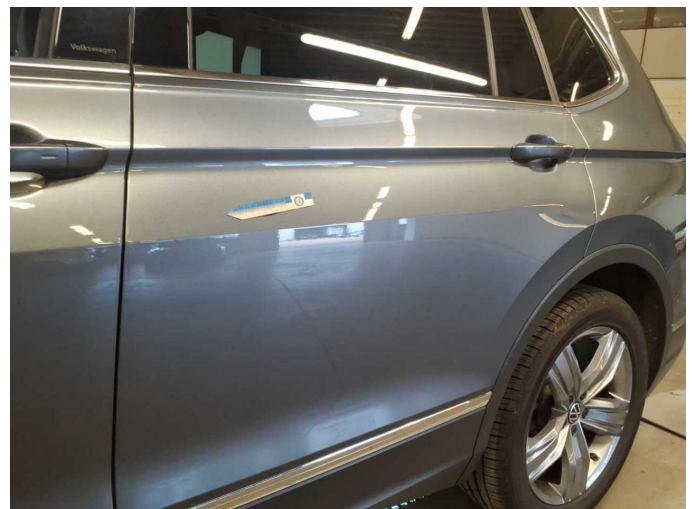

Damage 6: Door - rear left side: Door - Dent / paintcoat damage - Paint

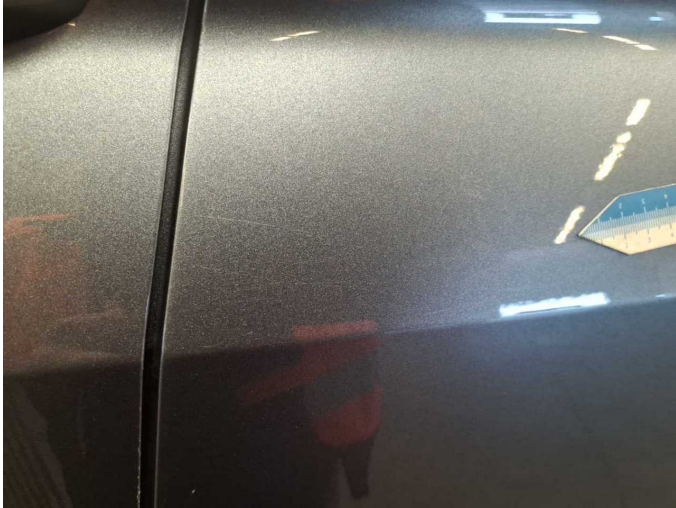

Damage 6: Door - rear left side: Door - Dent / paintcoat damage - Paint



Damage 6: Door - rear left side: Door - Dent / paintcoat damage - Paint



Damage 6: Door - rear left side: Door - Dent / paintcoat damage - Paint



Damage 6: Door - rear left side: Door - Dent / paintcoat damage - Paint



Damage 7: Door - front left side: Door - Dent / paintcoat damage - Paint



Damage 7: Door - front left side: Door - Dent / paintcoat damage - Paint



Damage 7: Door - front left side: Door - Dent / paintcoat damage - Paint



Wear and tear 1: Boot lid / rear door: Boot lid - dent(s) - No deduction



Wear and tear 1: Boot lid / rear door: Boot lid - dent(s) - No deduction



Wear and tear 2: Trim / covers: Floor mats - Broken / torn - No deduction



Wear and tear 2: Trim / covers: Floor mats - Broken / torn - No deduction



Wartungshistorie

(gemäß Auftraggeber Informationen)

Fahrgestellnummer: WVGZZZ5N2NM171477

Hersteller / Modell: VOLKSWAGEN VOLKSWAGEN Tiguan Allspace 2.0 TDI SCR
4Motion DSG Elegance

Datum	KM-Stand	Beschreibung
06.02.2026	46.811	HU + AU
31.01.2025	30.523	Bremse Sonstiges; Bremsklötze hinten; Getriebeöl ern/prüfen; Motoröl b. Wartung; Ölfilter ern; Ölwechsel - Hinterachse; Regelwartungsdienst; Reparatur Sonstiges; Wartung Sonstiges