

Expertise

Protocol number: 46313528
Order No. / Reference: 26520813
Inspection date: 2 Jul 2026

Manufacturer: Opel

Model: Insignia Sports Tourer 2.0 Diesel Business

VIN: W0VZT8EP1N1000373



Vehicle details

Manufacturer / Type / Model / Equipment

Opel Insignia Sports Tourer 2.0 Diesel Business

Vehicle Identification number	W0VZT8EP1N1000373
Mileage (Read)	185,194 km
First registration	4 Apr 2022
Number of holders	1
Next periodical technical inspection	05/2027 (Report not on hand)

Power / Engine displacement	128 kw / 1,995 ccm
------------------------------------	--------------------

Fuel type / Cylinder	Diesel / 4
-----------------------------	------------

Gearbox / Number of gears	Manual / 6
----------------------------------	------------

Type of drive	Front drive
----------------------	-------------

Type of vehicle	Station wagon
------------------------	---------------

Colour / colour code	Carbon Braun Metallic
-----------------------------	-----------------------

Doors / Seats	5 / 5
----------------------	-------

Upholstery type	Cloth
------------------------	-------

Colour of upholstery	Black-Anthracite
-----------------------------	------------------



Vehicle details

Maintenance booklet / proof	digital proof / complete	Next maintenance in	83 %
Last service on / at	04/2026 at 181,307 km		
Key is / should be	2 / 2	FZG documents	ZB#2 (B) was available (copy), ZB#1 (S) was not available.
		Letter No.	GF975273
Previous damage / Accident	Detectable	Repainting	Detectable
Inspection conditions	sufficient	Lifting equipment / pit	yes
Test drive	Not performed	Engine function test	Performed
Manufacturer key number/ type code number	1844 / AMC 00249		
Emission standard	EURO6;WLTP;AP;PI/CI; M, N1 I	fine dust sticker	
Permitted total weight	2,205 kg	Empty weight	

Tyres

Mounted tyres

#	Tyre size	Type of tyre	Manufacturer	Tread depth
1)	225/55 R17 97W	Summer tyres on Light alloy	Continental	4mm / 4mm
2)	225/55 R17 97W	Summer tyres on Light alloy	Continental	4mm / 4mm

Additional tyres

#	Tyre size	Type of tyre	Manufacturer	Tread depth
1)	225/55 R17 101V	Winter tyres on Light alloy	Pirelli	5mm / 5mm
2)	225/55 R17 101V	Winter tyres on Light alloy	Pirelli	6mm / 6mm

Replacement

Typ	Tyre size	Type of tyre	Manufacturer	Tread depth
	Tirefit	Expiration date 03/2026		

Legend: Tread depth information for the left tire is listed first, for the right tire it is listed second on the axle in the direction of travel.



Equipment

Standard equipment

- Storage compartments
- Airbag: Front airbags and side airbags, driver and front passenger
- Anti-lock braking system (ABS)
- Hill Start Assist
- third brake light
- Roof rails, silver anodized
- Diesel particulate filter
- Electronic brake force distribution (EBD)
- Electric windows front and rear
- Pedestrian protection including active hood
- luggage compartment cover
- Speed controller
- Back window, heater
- Child safety lock in the rear doors, manual
- Front headrests
- LED headlights
- LED daytime running lights including LED indicators, front and LED taillights
- Center armrest, front
- Electric parking brake
- Upholstery: Billy fabric, black
- Radio: Digital radio reception DAB+
- Tire repair kit
- Tire pressure gauge
- Rear seat backrest folds forward in a 60:40 split
- Power steering
- safety net
- Lane Keeping Assist
- Bumpers painted in body color
- Traffic sign assistant
- Immobiliser
- Central locking with remote control

Extra equipment

- Paint finish: Metallic special color

- Adaptive brake light
- Airbag: Front and rear outer head airbags
- Ambient lighting
- Electrically adjustable and heated exterior mirrors for driver and passenger side
- Glasses compartment in the headliner
- Decorative strip hexagon
- Tachometer
- Electronic Stability Program (ESP Plus)
- Front collision warning system with pedestrian detection and automatic emergency braking
- Noise-reducing, laminated front side windows
- Transmission: 6-speed manual transmission
- rear window wiper
- Automatic climate control, two zones
- Rear headrests (3 pieces)
- LED fog lights
- Steering column adjustable for height and reach
- Illuminated makeup mirrors in both sun visors
- Package: Winter 1 (AGR, Driver)
- Parkpilot, front and rear parking aid
- Quickheat rapid heating system
- Radio: Multimedia Navi Pro with 8" color touchscreen display
- Wheels: 7.5 J x 17 alloy wheels in a 5 double-spoke design
- Seat belts: Three-point seat belts in all seats
- Visibility equipment
- Start/Stop System
- Traction Control (TC) Plus
- Pre-installation for child seat mounting system "ISOFIX"
- Thermal insulation glazing, green tinted

- Package: Business Premium (Easy Access Package: Keyless locking and starting system, sensor-controlled tailgate, electric loading sill protection, stainless steel - Charging Package: Wireless charging, 2 USB ports, rear center console - Park & Go: Digital reversing camera, reversing assistant, lane change assistant, blind spot warning in both exterior mirrors - Innovation Package 1: IntelliLux LED Pixel headlights, traffic sign assistant - Solar Protect heat-insulating glass, heavily tinted, in the rear)



Brief expert findings

Documents submitted	At the time of the inspection, the vehicle registration certificate Part 2 (title) was available, but the vehicle registration certificate Part 1 (document) was not. (Copy)
VIN comparison	The vehicle identification number (VIN) was read from the vehicle and its conformity with the submitted documents was confirmed by the undersigned during the inspection.
Inspection	The inspection conditions were sufficient for the assessment of the vehicle. Lifting equipment and/or a pit were available for examining the vehicle.
Test drive	No test drive/shunting maneuver was carried out during the inspection of the vehicle.
Engine function test	An engine test run was performed.

Value reducing factors

No.	Component group	Description
1	Misc.	Main inspection - No evidence - No deduction
2	Trim / covers	Floor mats - Broken / torn - Replace
3	Equipment	Tirefit filler - Expired - Replace
4	Wing mirror - right side	Cap - Scratch(es) - Smart repair
5	Wheel / tyres	Tyre - front right side (platt - Folgekosten möglich) - Empty - Perform diagnosis
6	Roof	Roof - dent(s) - Smooth repair work
7	Door - front right side	Door - Scratch(es) - Smart repair
8	Engine	Engine oil sump (Dämmung - Mehrkosten möglich) - Damage caused by marten / rodent - Replace
9	Bonnet	Insulation lining - Damage caused by marten / rodent - Replace
10	Side panel - rear right side	Side panel - Dent / paintcoat damage - Repair and paint
11	Braking system	Brake discs - front (Tragbild mangelhaft) - Corrosion - Replace
12	Wing mirror - left side	Mirror housing (Rahmen) - Broken / torn - Replace
13	Bonnet	Bonnet - Stone chips - Paint

Wear and tear

No.	Component group	Description
1	Side panel - rear left side	Side panel - Scratch(es) - No deduction
2	Rear bumper	Rear bumper - Abrasion - No deduction

The vehicle shows signs of wear and tear commensurate with its age and use.

Previous damages

No.	Previous damage	Extent of damage (Net)
1	Side right, Provided by user / customer, from 19 May 2024	2.353,04 €

Repainting

No.	Repainting
1	Mudguard - right side, Door - rear right side, Door - front right side, Professionally carried out, Invoice of repair done Non-existent

Paint coat thickness measurement

Mudguard - right side	256 µm	Door - rear right side	142 µm
Door - front right side	281 µm		



Order/Scope of Order

An order was placed to prepare a sales report for the described vehicle. This report includes the following:

- Description of key vehicle information
- Documentation of equipment features
(Delivery by third-party service providers)
- Documentation of damage, defects, missing parts
- Documentation of prior damage, unrepaired prior damage, repainting
- A brief visual or functional inspection of the equipment details, if possible.
(Functional testing of driver assistance systems is not included in the scope of services!)
- a photographic documentation of the vehicle

Basis for the order

This product is based on the guidelines for vehicle returns and valuations published by Alphabet Fleet GmbH. The expert makes the specific findings in each individual case objectively, within the framework of the prescribed standards, based on their own expertise.

The vehicle inspection takes place in a fully assembled, unassembled state.

Damage or defects that can only be detected during disassembly/diagnostic work or through further investigation remain within the realm of prognostic risk. An increased risk exists due to concealed defects caused by fraudulent misrepresentation and which were not identifiable by the expert.

Damage or defects resulting from normal use or wear and tear of the vehicle will be accepted in accordance with the applicable standard.

There was no explicit identification or monetary consideration of the expected features within the product.

Features which, in their nature and extent, slightly exceed normal use but do not constitute unacceptable damage, will be documented and indicated as signs of wear, if applicable.

Damage or defects that, according to the applicable standard, can no longer be attributed to normal use or wear and tear are listed under "Value Reducing Factors" in the product description.

Depending on the product specification, a monetary ID can be provided. If this takes place, the costs can be 100% d or pro rata depending on the vehicle's age and mileage.

Previous damages

According to available information previous damages were repaired at the vehicle. Traces of repairs, which allow conclusions about the area of repair, were not recognizable during the inspection.

Comments

- Der Winterradsatz ist kein Bestandteil der Ausstattungsliste.

- Das Fahrzeug befand sich zum Zeitpunkt der Besichtigung in einem beschädigten, nicht demontierten Zustand. Eine Schaden- bzw. Kostenausweitung nach erfolgter Demontage kann nicht ausgeschlossen werden.



Figure 1: Diagonal front (left)



Figure 2: Diagonal front (right)



Figure 3: Diagonal rear (left)



Figure 4: Diagonal rear (right)



Figure 5: Interior - front



Figure 6: Interior - rear



Figure 7: Instrument cluster



Figure 8: Instrument panel



Figure 9: Interior 360° view



Figure 10: Cargo area



Figure 11: VIN



Figure 12: Mounted tyres



Figure 13: Documents



Figure 14: Additional tyres

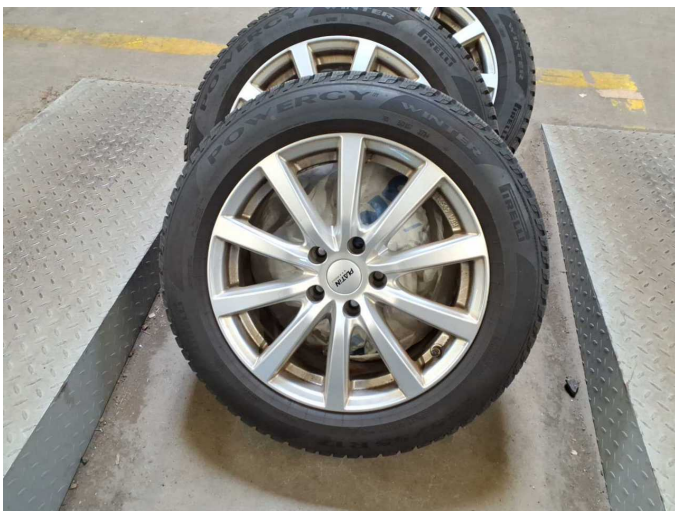

Figure 15: Additional tyres



Figure 16: Navigation

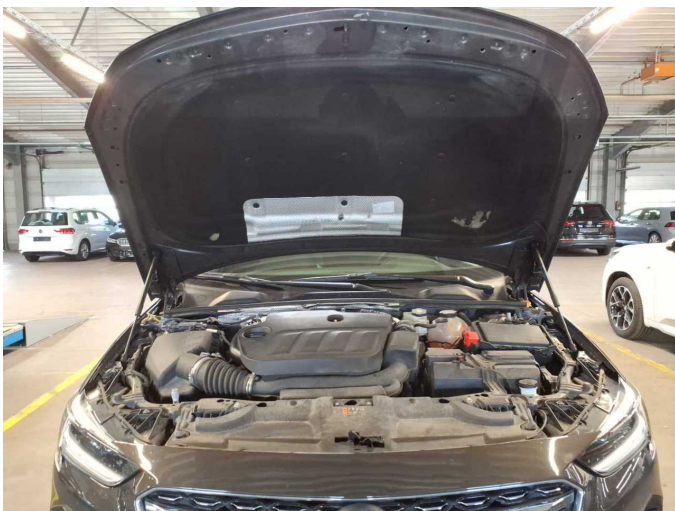

Figure 17: Misc.



Figure 18: Misc.



Figure 19: Misc.



Figure 20: Misc.

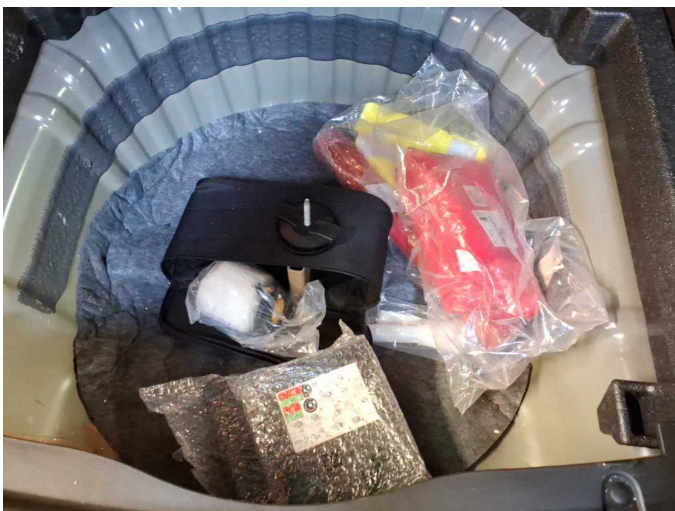

Figure 21: Misc.



Figure 22: Misc.



Figure 23: Misc.

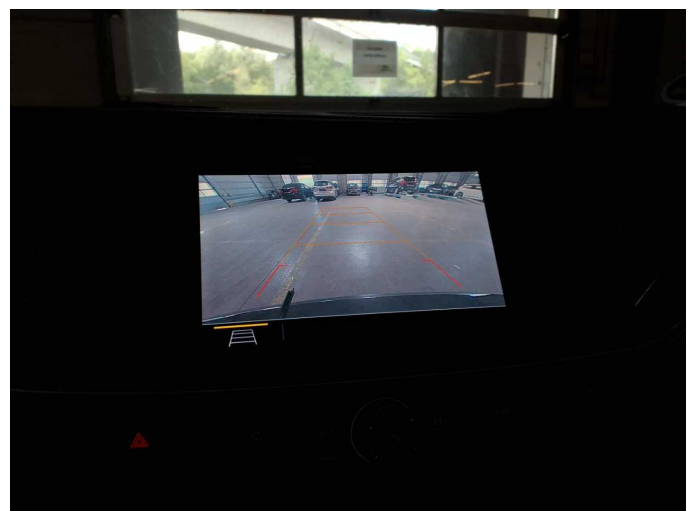

Figure 24: Misc.



Figure 25: Misc.



Damage 2: Trim / covers: Floor mats - Broken / torn - Replace



Damage 2: Trim / covers: Floor mats - Broken / torn - Replace



Damage 3: Equipment: Tirefit filler - Expired - Replace

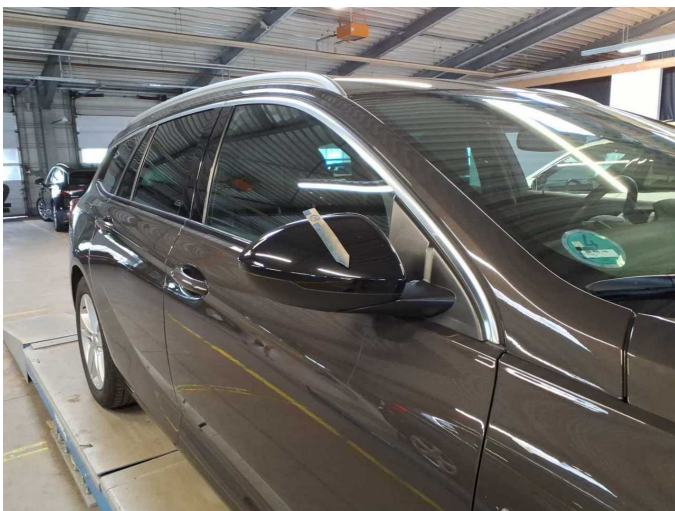

Damage 4: Wing mirror - right side: Cap - Scratch(es) - Smart repair



Damage 4: Wing mirror - right side: Cap - Scratch(es) - Smart repair



Damage 5: Wheel / tyres: Tyre - front right side (platt - Folgekosten möglich) - Empty - Perform diagnosis



Damage 5: Wheel / tyres: Tyre - front right side (platt - Folgekosten möglich) - Empty - Perform diagnosis



Damage 5: Wheel / tyres: Tyre - front right side (platt - Folgekosten möglich) - Empty - Perform diagnosis



Damage 6: Roof: Roof - dent(s) - Smooth repair work

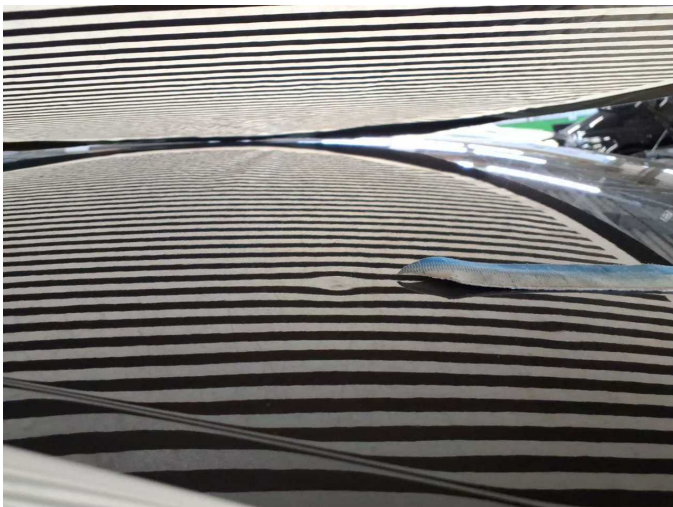

Damage 6: Roof: Roof - dent(s) - Smooth repair work



Damage 7: Door - front right side: Door - Scratch(es) - Smart repair



Damage 7: Door - front right side: Door - Scratch(es) - Smart repair



Damage 8: Engine: Engine oil sump (Dämmung - Mehrkosten möglich) - Damage caused by marten / rodent - Replace



Damage 8: Engine: Engine oil sump (Dämmung - Mehrkosten möglich) - Damage caused by marten / rodent - Replace



Damage 9: Bonnet: Insulation lining - Damage caused by marten / rodent - Replace

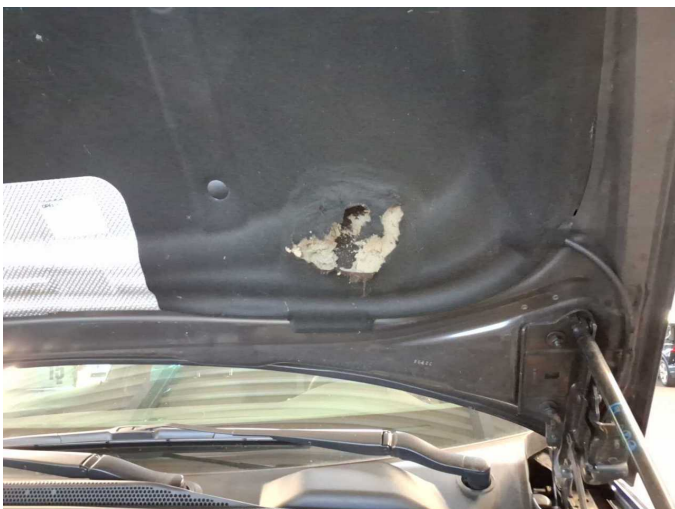

Damage 9: Bonnet: Insulation lining - Damage caused by marten / rodent - Replace

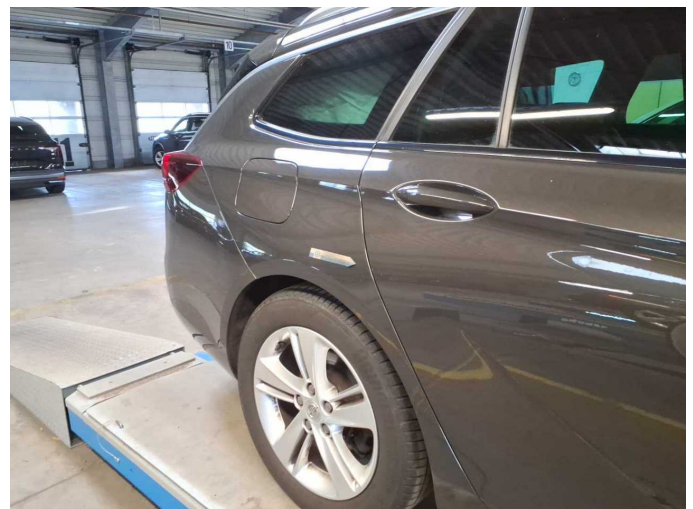

Damage 10: Side panel - rear right side: Side panel - Dent / paintcoat damage - Repair and paint



Damage 10: Side panel - rear right side: Side panel - Dent / paintcoat damage - Repair and paint



Damage 10: Side panel - rear right side: Side panel - Dent / paintcoat damage - Repair and paint



Damage 10: Side panel - rear right side: Side panel - Dent / paintcoat damage - Repair and paint



Damage 11: Braking system: Brake discs - front (Tragbild mangelhaft) - Corrosion - Replace



Damage 11: Braking system: Brake discs - front (Tragbild mangelhaft) - Corrosion - Replace



Damage 11: Braking system: Brake discs - front (Tragbild mangelhaft) - Corrosion - Replace



Damage 11: Braking system: Brake discs - front (Tragbild mangelhaft) - Corrosion - Replace



Damage 11: Braking system: Brake discs - front (Tragbild mangelhaft) - Corrosion - Replace



Damage 11: Braking system: Brake discs - front (Tragbild mangelhaft) - Corrosion - Replace

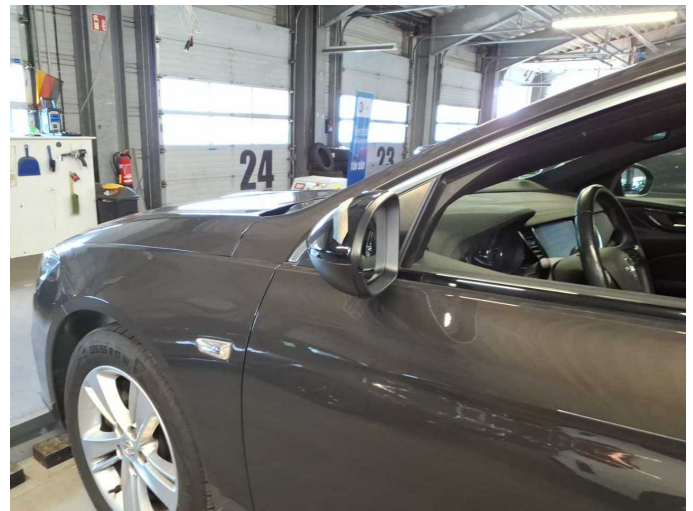

Damage 12: Wing mirror - left side: Mirror housing (Rahmen) - Broken / torn - Replace



Damage 12: Wing mirror - left side: Mirror housing (Rahmen) - Broken / torn - Replace



Damage 13: Bonnet: Bonnet - Stone chips - Paint

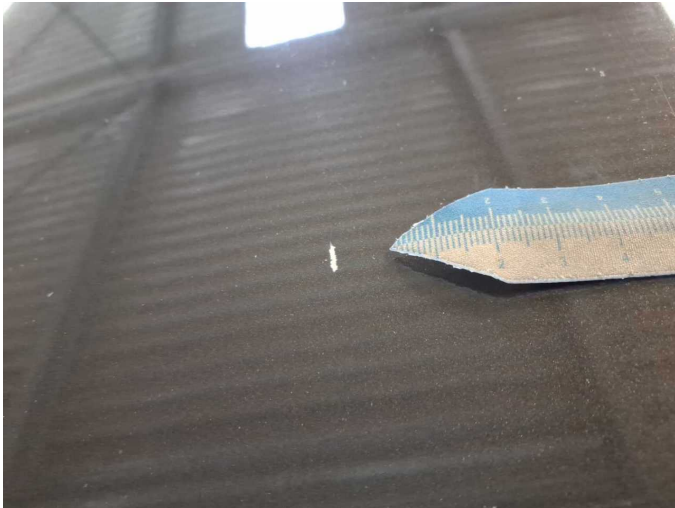

Damage 13: Bonnet: Bonnet - Stone chips - Paint



Damage 13: Bonnet: Bonnet - Stone chips - Paint



Damage 13: Bonnet: Bonnet - Stone chips - Paint



Damage 13: Bonnet: Bonnet - Stone chips - Paint

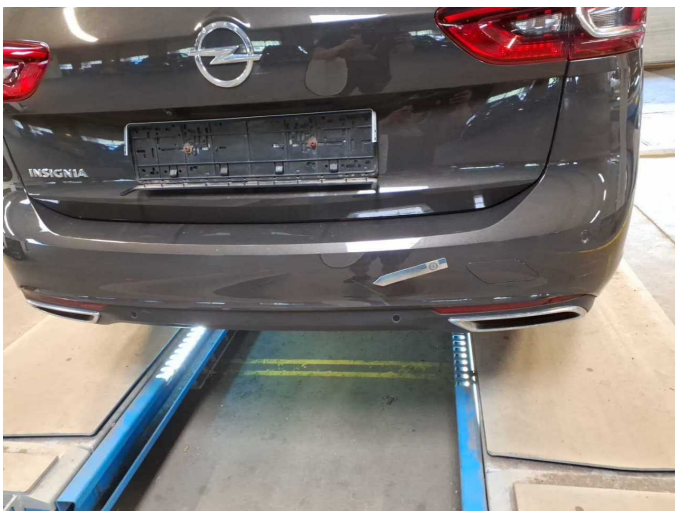

Wear and tear 2: Rear bumper: Rear bumper - Abrasion - No deduction



Wear and tear 2: Rear bumper: Rear bumper - Abrasion - No deduction

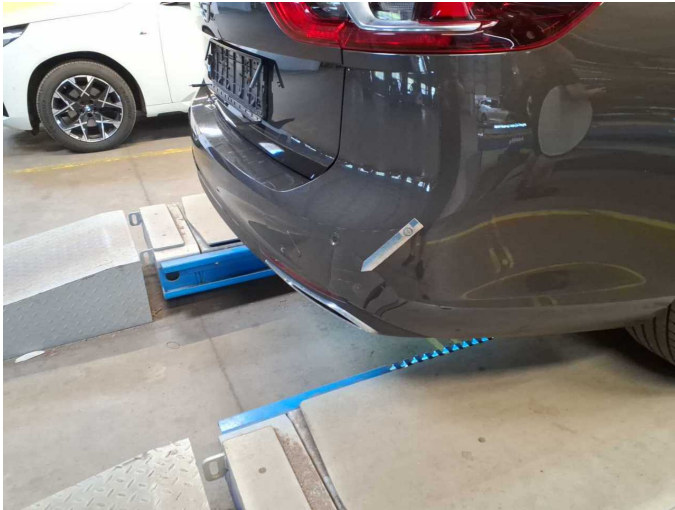

Wear and tear 2: Rear bumper: Rear bumper - Abrasion - No deduction



Wear and tear 2: Rear bumper: Rear bumper - Abrasion - No deduction



Repainting 1: Mudguard - right side, Door - rear right side, Door - front right side



Repainting 1: Mudguard - right side, Door - rear right side, Door - front right side



Repainting 1: Mudguard - right side, Door - rear right side, Door - front right side



Wartungshistorie

(gemäß Auftraggeber Informationen)

Fahrgestellnummer: W0VZT8EP1N1000373

Hersteller / Modell: OPEL OPEL Insignia Sports Tourer 2.0 Diesel Business

Datum	KM-Stand	Beschreibung
30.04.2026	181.307	Bremsflüssigkeit; Bremsflüssigkeit ern; Kraftstofffilter ern; Luftfiltereinsatz ern; Motoröl b. Wartung; Ölfilter ern; Regelwartungsdienst; Wartung Sonstiges
03.09.2025	156.099	Keilrippenriemen
05.08.2025	151.458	Motoröl b. Wartung; Ölfilter ern; Regelwartungsdienst; Wartung Sonstiges
12.05.2025	140.692	Systemtest/Eigendiagnose
25.02.2025	133.992	Batterie ern; Systemtest/Eigendiagnose
20.11.2024	120.256	Kraftstofffilter ern; Luftfiltereinsatz ern; Motoröl b. Wartung; Ölfilter ern; Regelwartungsdienst; Wartung Sonstiges
18.03.2024	90.877	Bremse Sonstiges; Bremsflüssigkeit; Bremsflüssigkeit ern; Bremsklötze hinten; Bremsklötze vorne; Bremsscheiben hinten; Bremsscheiben vorne; Motoröl b. Wartung; Ölfilter ern; Regelwartungsdienst; Wartung Sonstiges
11.11.2023	60.603	Bremsflüssigkeit
04.09.2023	60.603	Kraftstofffilter ern; Luftfiltereinsatz ern; Motoröl b. Wartung; Ölfilter ern; Regelwartungsdienst; Wartung Sonstiges
08.02.2023	29.738	Motoröl b. Wartung; Ölfilter ern; Regelwartungsdienst; Wartung Sonstiges
06.09.2022	15.269	Systemtest/Eigendiagnose