

## Expertise

Protocol number: 46159386  
Order No. / Reference: 26548706  
Inspection date: 25 Jun 2026

Manufacturer: Audi

Model: A4 Avant 35 TDI S tronic advanced

VIN: WAUZZZF49PA033804



### Vehicle details

#### Manufacturer / Type / Model / Equipment

Audi A4 Avant 35 TDI S tronic advanced

**Vehicle Identification number** WAUZZZF49PA033804

**Mileage (Read)** 163,503 km

**First registration** 7 Feb 2023

**Number of holders** 1

**Next periodical technical inspection** 04/2028  
(Report on hand)

**Power / Engine displacement** 120 kw / 1,968 ccm

**Fuel type / Cylinder** Hybrid Diesel / E / 4

**Gearbox / Number of gears** Automatic / 7

**Type of drive** Front drive

**Type of vehicle** Station wagon

**Colour / colour code** Manhattangrau Metallic

**Doors / Seats** 5 / 5

**Upholstery type** Alcantara / Leather

**Colour of upholstery** Black-Anthracite

**Re-import** no

**readiness to drive** Roadworthy



## Vehicle details

<b>Maintenance booklet / proof</b>	digital proof / complete	<b>Next maintenance in</b>	6,000 km
<b>Last service on / at</b>	04/2026 at 159,362 km		
<b>Key is / should be</b>	2 / 2	<b>FZG documents</b>	ZB#2 (B) was available (copy), ZB#1 (S) was not available.
		<b>Letter No.</b>	GP889148
<b>Previous damage / Accident</b>	Detectable	<b>Repainting</b>	Detectable
<b>Inspection conditions</b>	sufficient	<b>Lifting equipment / pit</b>	yes
<b>Test drive</b>	Not performed	<b>Engine function test</b>	Performed
<b>readiness to drive</b>	Roadworthy		
<b>Manufacturer key number/ type code number</b>	0588 / BPK 01028		
<b>Emission standard</b>	EURO6;WLTP;AP;PI/CI; M, N1 I	<b>fine dust sticker</b>	
<b>Permitted total weight</b>	2,165 kg	<b>Empty weight</b>	

## Tyres

### Mounted tyres

#	Tyre size	Type of tyre	Manufacturer	Tread depth
1)	225/50 R17 94V	Summer tyres on Light alloy	Hankook	4mm / 4mm
2)	225/50 R17 94V	Summer tyres on Light alloy	Hankook	4mm / 4mm

### Additional tyres

#	Tyre size	Type of tyre	Manufacturer	Tread depth
1)	205/60 R16 92H	Winter tyres on Light alloy	Semperit	5mm / 5mm
2)	205/60 R16 92H	Winter tyres on Light alloy	unterschiedliche Hersteller	5mm / 5mm

**Legend: Tread depth information for the left tire is listed first, for the right tire it is listed second on the axle in the direction of travel.**



## Equipment

### Standard equipment

- AdBlue tank (12 liters)
- Airbag: Front side airbags and head airbag system
- Anti-lock braking system (ABS)
- Audi connect emergency call & service with Audi connect Remote & Control
- Exterior mirror housings in body color
- third brake light, raised
- Black roof rails
- Tachometer
- Electromechanical parking brake
- Electronic Stability Control (ESC)
- electric window regulator
- Remote key, without SafeLock
- Cruise control system with speed limiter
- rear window wiper
- Interior lighting
- Child lock
- boot floor mat
- Headrests (5)
- Manual cargo cover
- Steering wheel: Leather steering wheel in 3-spoke design with multifunction
- Mild hybrid
- Non-smoking version
- Radio: MMI Radio plus
- Radio accessories: Digital radio reception (DAB)
- Tire repair kit
- Seats: Standard front seats
- Seats: Front seats manually adjustable
- First aid kit with warning triangle
- Electronic immobilizer
- Central locking "Keyless-Go" without deadbolt
- Airbag for driver and front passenger
- Accent areas matte black
- Traction control (ASR)
- Audi pre sense city
- Electrically adjustable and heated exterior mirrors
- Vehicle tool kit
- Fabric headliner
- Diesel particulate filter (DPF)
- Door sill trims with aluminum inlay at the front
- Electronic Differential Lock (EDS)
- Chassis: Standard chassis
- Window channel strips in black (rubber)
- front and rear floor mats
- Transmission: S tronic 7-speed
- Top speed limited to 210 km/h
- Interior mirror dimming
- ISOFIX child seat attachment and Top Tether for the outer rear seats
- Loading floor
- LED taillights
- Steering column, manually adjustable in height and axis
- Light/rain sensor
- front center armrest
- Wheel: Tires optimized for rolling resistance, speed-limited
- Radio accessories: 8 speakers (passive) front and rear
- Tire pressure monitoring system
- Electromechanical power steering
- Seats: Rear seat backrest foldable
- Start-stop system
- Glazing: Windscreen in heat-insulating and acoustic glazing



## Extra equipment

- Audi active lane assist including camera-based traffic sign recognition and high-beam assist (lane keeping assist, supports the driver comfortably in staying in their lane within system limits (functional range from approx. 65 to a maximum of 250 km/h). If the system is activated and ready, and the driver has not activated the turn signal, Audi active lane assist helps to guide the vehicle within the detected lane markings by making gentle corrective steering interventions.)
- Decorative inlays, natural grey oak wood (for dashboard, door panels and center console)
- Rear parking aid (supports reversing and maneuvering within the system limits by acoustically indicating the distance to a detected object behind the vehicle. The measurement is carried out by ultrasonic sensors discreetly integrated into the bumper, which are activated when reverse gear is engaged.)
- Electrically operated tailgate (The tailgate can be opened electrically by pressing the button on the vehicle key, in the driver's door, or the soft-touch button on the tailgate handle. Closing the tailgate is just as easy and convenient: simply press the button on the inside of the tailgate, the button in the driver's door, or the button on the vehicle key. A soft-close mechanism makes manual closing easier when necessary.)
- Comfort center armrest at the front (adjustable in tilt and longitudinally sliding or completely foldable)
- Headrests: variable headrests for front seats (with manual adjustment of headrest height and distance)
- Paint finish: Metallic
- LED headlights and LED taillights with dynamic turn signals (daytime running lights - low beam - high beam - position lights - turn signals - cornering lights (lateral illumination in tight curves and when turning) - all-weather lights (to reduce glare in poor visibility conditions) - maneuvering lights (illuminating the swivel area when reversing) - motorway lights (extended range at high speeds) - static cornering lights - automatic dynamic headlight range control - intersection lights (in conjunction with MMI Navigation plus))
- S line interior package (sports seats in front - black fabric/leather combination with S embossing in the backrests of the front seats - 3-spoke leather steering wheel with multifunction plus including steering wheel grips in perforated leather and S emblem - brushed matt aluminum inlays - glossy black accent surfaces - illuminated front door sill trims with aluminum inlays and S lettering - stainless steel pedals and footrest - black fabric headliner - velour floor mats in the front)
- Wheel: Alloy wheels, 5 parallel spokes (7.5 JX 17 with tires 225/50 R 17)
- Audi virtual cockpit plus (Innovative, fully digital instrument cluster with 12.3-inch display, full HD resolution with additional graphic display options: Classic, Sport and Dynamic design - For flexible and needs-based display of the respective information according to the driver's needs: speed/RPM, map display, Audi connect services, radio/media information, etc. - VIEW button in the multifunction steering wheel)
- Roof: Panoramic glass roof (Impresses with its user-friendly operation. The front glass section can be opened and closed electrically. The sunshades are operated with the same ease. The panoramic glass roof can also be operated from outside using the remote key via comfort opening and closing. When open, the two-part panoramic glass roof improves the interior climate through efficient ventilation. An integrated wind deflector reduces wind noise.)
- Hold assist (holds the vehicle indefinitely after stopping on typical road inclines and declines. The system is activated by pressing a button and allows the driver to start off comfortably.)
- Comfort automatic climate control 3-zone (in addition to the automatic climate control: - climate control unit with large TFT display and capacitive rocker switches - electronically regulates the air temperature and distribution individually for driver and front passenger - additional climate control unit for setting the rear compartment temperature in the rear center console - automatic recirculation control with dust and odor separating allergen filter - residual heat utilization)
- Storage and luggage compartment package (flexible transport of items and comfort while traveling, consisting of: - storage net on the back of the front seatbacks - cupholder in the rear center armrest - storage compartment on the driver's side - lockable glove compartment in the luggage compartment: - luggage compartment net - net recesses left and right - tension strap right)
- Business Package (MMI Navigation plus with MMI touch (including driver information system with color display) - Audi phone box - Leather steering wheel in 3-spoke design with multifunction plus - Heated front seats - Automatically dimming, frameless interior mirror - Electrically adjustable, heated and folding exterior mirrors, automatically dimming on both sides - Rear parking aid - High-beam assistant - Manual sunshade for the rear door windows)
- Package: Ambient Lighting Package Plus (3 predefined color profiles; additional interactive and individual color profiles. The interactive color profile is controlled by the Audi drive select modes. 30 colors are available for the individual color profile. The color adjustments apply to the following contour and ambient lighting elements: - Entry lights on the underside of the rear doors (white) - Rear footwell lighting - Front cupholders (multicolor) - Ambient door lighting front/rear (multicolor) - Contour lighting (multicolor))



- Seat covers in Dinamica Frequency microfiber/leather combination with S embossing (seat center panels in Dinamica Frequency microfiber black or rotor grey - seat side bolsters, headrest center panels and center armrest in leather black or rotor grey with contrasting stitching - with S embossing in the backrests of the front seats)
- Glazing: Sun protection glazing, tinted (rear window, rear door and side windows tinted)
- Telephone: Audi smartphone interface in conjunction with MMI Navigation plus with MMI touch (The Audi smartphone interface (Android Auto and Apple CarPlay) connects your smartphone to your Audi and seamlessly displays your smartphone content directly on the MMI display. Navigation, telephony, music, and selected third-party apps can be conveniently controlled via the MMI touchscreen and voice control. The connection can be established either using a suitable USB cable or wirelessly.)

### Brief expert findings

Documents submitted	At the time of the inspection, the vehicle registration certificate Part 2 (title) was available, but the vehicle registration certificate Part 1 (document) was not. (Copy)
VIN comparison	The vehicle identification number (VIN) was read from the vehicle and its conformity with the submitted documents was confirmed by the undersigned during the inspection.
Inspection	The inspection conditions were sufficient for the assessment of the vehicle. Lifting equipment and/or a pit were available for examining the vehicle.
Test drive	No test drive/shunting maneuver was carried out during the inspection of the vehicle.
Engine function test	An engine test run was performed.
readiness to drive	The vehicle was roadworthy at the time of inspection.

### Value reducing factors

No.	Component group	Description
1	Boot lid / rear door	Boot lid - Glued / labelled - De-glue / neutralise
2	Door - front right side	Door - dent(s) - Smooth repair work
3	Wheel / tyres	Alloy rim - front right side - Scratched - Loss in value

### Wear and tear

No.	Component group	Description
1	2nd wheel set	1 alloy rim - Scratch(es) - No deduction
2	Bonnet	Bonnet - Stone chips - No deduction
3	Front bumper	Front bumper - Stone chips - No deduction
4	Mudguard - right side	Mudguard - right side - Stone chips - No deduction

The vehicle shows signs of wear and tear commensurate with its age and use.

### Previous damages

No.	Previous damage	Extent of damage (Net)
1	Front, Side - left, Provided by user / customer, from 14 Oct 2024	2.363,59 €
2	Rear, Side - left, Provided by user / customer, from 14 Oct 2024	5.002,98 €
3	Side - left, Provided by user / customer, from 13 Oct 2023	6.051,91 €

### Repainting

No.	Repainting
1	Mudguard - left side, Side panel - rear left side, Door - rear left side, Door - front left side, Professionally carried out, Invoice of repair done Non-existent



## Order/Scope of Order

An order was placed to prepare a sales report for the described vehicle. This report includes the following:

- Description of key vehicle information
- Documentation of equipment features  
*(Delivery by third-party service providers)*
- Documentation of damage, defects, missing parts
- Documentation of prior damage, unrepaired prior damage, repainting
- A brief visual or functional inspection of the equipment details, if possible.  
*(Functional testing of driver assistance systems is not included in the scope of services!)*
- a photographic documentation of the vehicle

## Basis for the order

This product is based on the guidelines for vehicle returns and valuations published by Alphabet Fleet GmbH. The expert makes the specific findings in each individual case objectively, within the framework of the prescribed standards, based on their own expertise.

The vehicle inspection takes place in a fully assembled, unassembled state.

Damage or defects that can only be detected during disassembly/diagnostic work or through further investigation remain within the realm of prognostic risk. An increased risk exists due to concealed defects caused by fraudulent misrepresentation and which were not identifiable by the expert.

Damage or defects resulting from normal use or wear and tear of the vehicle will be accepted in accordance with the applicable standard.

There was no explicit identification or monetary consideration of the expected features within the product.

Features which, in their nature and extent, slightly exceed normal use but do not constitute unacceptable damage, will be documented and indicated as signs of wear, if applicable.

Damage or defects that, according to the applicable standard, can no longer be attributed to normal use or wear and tear are listed under "Value Reducing Factors" in the product description.

Depending on the product specification, a monetary ID can be provided. If this takes place, the costs can be 100% d or pro rata depending on the vehicle's age and mileage.

## Previous damages

According to available information previous damages were repaired at the vehicle. Traces of repairs, which allow conclusions about the area of repair, were not recognizable during the inspection.

## Comments

- Winterradsatz ist kein Bestandteil des Auslieferungsumfangs.

ALPHABET



Figure 1: Diagonal front (left)

ALPHABET



Figure 2: Diagonal front (right)

ALPHABET



Figure 3: Diagonal rear (left)

ALPHABET



Figure 4: Diagonal rear (right)

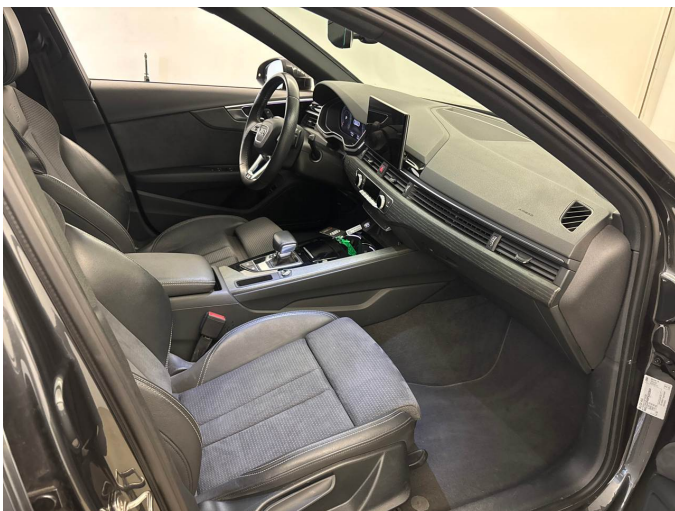

Figure 5: Interior - front



Figure 6: Interior - rear



Figure 7: Instrument cluster



Figure 8: Instrument panel



Figure 9: Interior 360° view



Figure 10: Cargo area

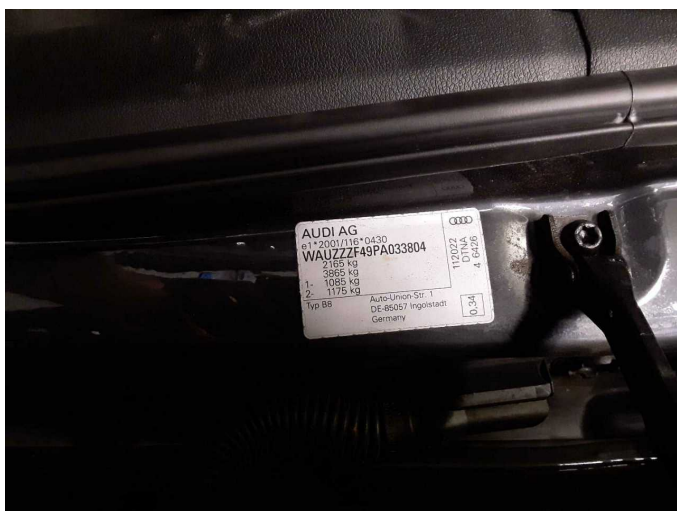

Figure 11: VIN



Figure 12: Mounted tyres



Figure 13: Documents

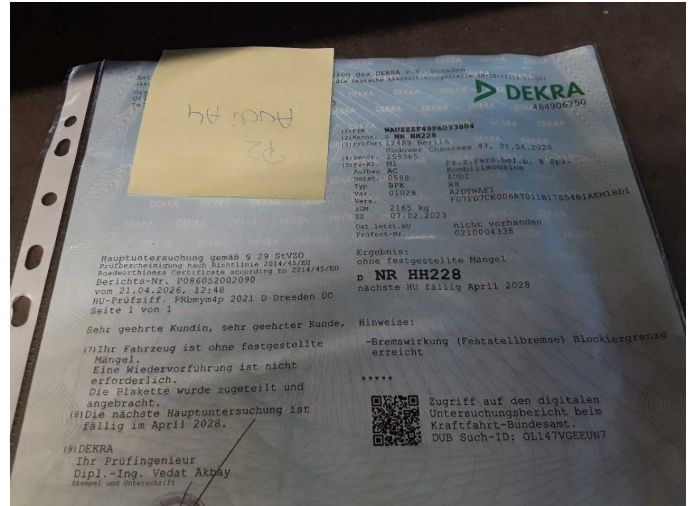

Figure 14: Documents



Figure 15: Additional tyres



Figure 16: Navigation



Figure 17: Misc.



Figure 18: Misc.



Figure 19: Misc.



Figure 20: Misc.

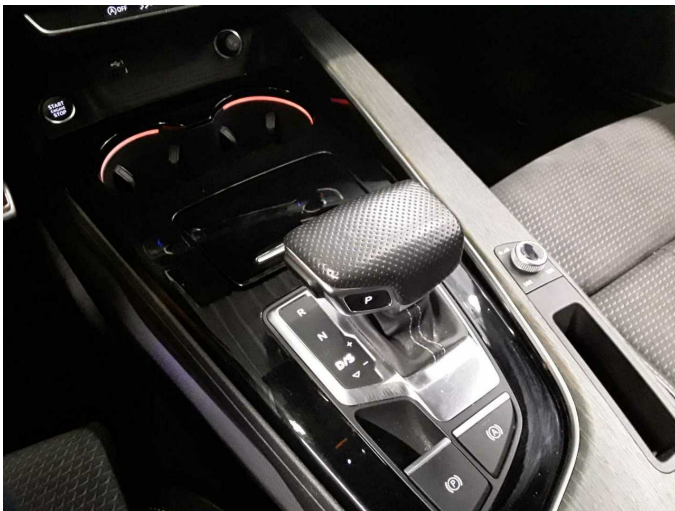

Figure 21: Misc.



Figure 22: Misc.



Figure 23: Misc.



Figure 24: Misc.



Figure 25: Misc.



Figure 26: Misc.

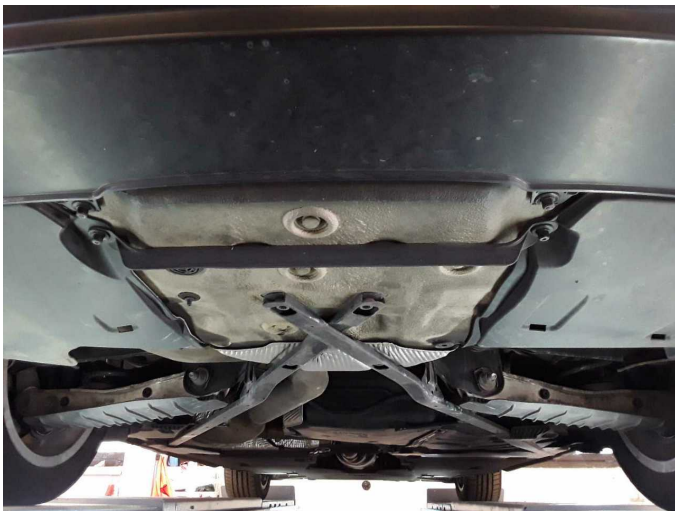
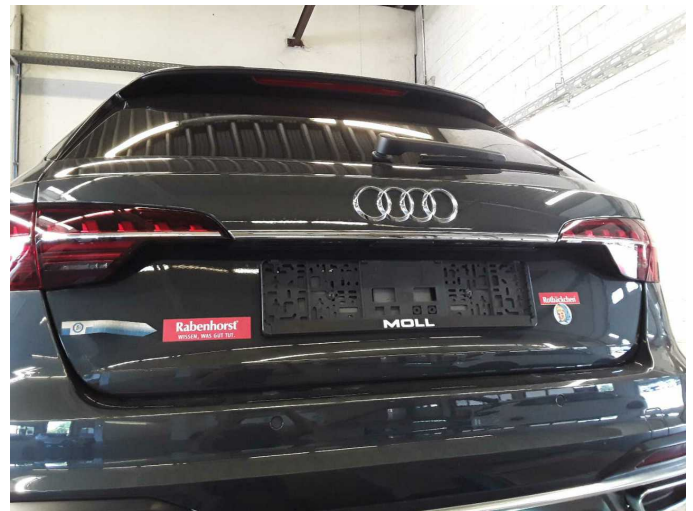

Figure 27: Misc.



Damage 1: Boot lid / rear door: Boot lid - Glued / labelled - De-glu / neutralise



Damage 2: Door - front right side: Door - dent(s) - Smooth repair work



Damage 2: Door - front right side: Door - dent(s) - Smooth repair work



**Damage 3:** Wheel / tyres: Alloy rim - front right side - Scratched - Loss in value



**Damage 3:** Wheel / tyres: Alloy rim - front right side - Scratched - Loss in value



**Wear and tear 1:** 2nd wheel set: 1 alloy rim - Scratch(es) - No deduction



**Wear and tear 1:** 2nd wheel set: 1 alloy rim - Scratch(es) - No deduction



**Wear and tear 2:** Bonnet: Bonnet - Stone chips - No deduction



**Wear and tear 2:** Bonnet: Bonnet - Stone chips - No deduction

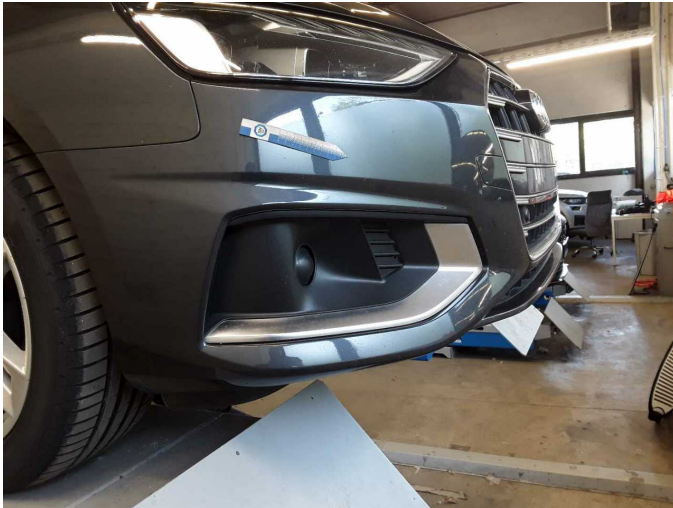

**Wear and tear 3:** Front bumper: Front bumper - Stone chips - No deduction



**Wear and tear 3:** Front bumper: Front bumper - Stone chips - No deduction



**Repainting 1:** Mudguard - left side, Side panel - rear left side, Door - rear left side, Door - front left side

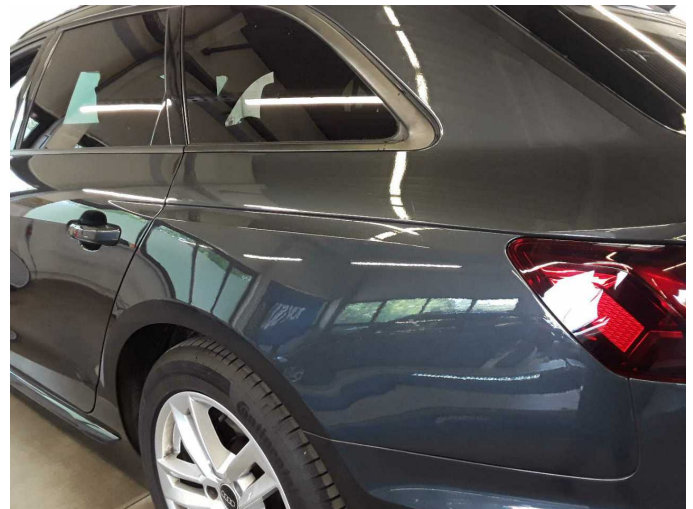

**Repainting 1:** Mudguard - left side, Side panel - rear left side, Door - rear left side, Door - front left side



**Repainting 1:** Mudguard - left side, Side panel - rear left side, Door - rear left side, Door - front left side



**Repainting 1:** Mudguard - left side, Side panel - rear left side, Door - rear left side, Door - front left side



**Repainting 1:** Mudguard - left side, Side panel - rear left side, Door - rear left side, Door - front left side



**Repainting 1:** Mudguard - left side, Side panel - rear left side, Door - rear left side, Door - front left side



**Repainting 1:** Mudguard - left side, Side panel - rear left side, Door - rear left side, Door - front left side



**Repainting 1:** Mudguard - left side, Side panel - rear left side, Door - rear left side, Door - front left side



# Wartungshistorie

(gemäß Auftraggeber Informationen)

Fahrgestellnummer: WAUZZZF49PA033804  
Hersteller / Modell: AUDI AUDI A4 Avant 35 TDI S tronic advanced

Datum	KM-Stand	Beschreibung
21.04.2026	159.362	AU; Bremsbelagfühler ern; Bremse Sonstiges; Bremsklötze hinten; Motoröl b. Wartung; Ölfilter ern; Ölwechsel; Wartung Sonstiges
09.12.2025	139.567	Bremse Sonstiges; Bremsklötze vorne; Bremsscheiben + Klötze v; Bremsscheiben vorne; Motoröl b. Wartung; Ölfilter ern; Regelwartungsdienst; Wartung Sonstiges
10.07.2025	116.830	Getriebeöl ern/prüfen; Kraftstofffilter ern; Motoröl b. Wartung; Ölfilter ern; Ölwechsel; Reparatur Sonstiges; Wartung Sonstiges
05.05.2025	104.470	Bremsbelagfühler ern; Bremse Sonstiges; Bremsklötze hinten; Bremsscheiben + Klötze h; Bremsscheiben hinten; Regelwartungsdienst; Wartung Sonstiges
15.01.2025	87.854	Bremse Sonstiges; Bremsflüssigkeit; Bremsflüssigkeit ern; Bremsklötze vorne; Luftfiltereinsatz ern; Motoröl b. Wartung; Ölfilter ern; Ölwechsel; Wartung Sonstiges
05.07.2024	65.221	Getriebeöl ern/prüfen; Kraftstofffilter ern; Motoröl b. Wartung; Ölfilter ern; Regelwartungsdienst; Reparatur Sonstiges; Wartung Sonstiges
23.04.2024	47.183	Bremsbelagfühler ern; Bremse Sonstiges; Bremsklötze hinten; Bremsklötze vorne; Bremsscheiben vorne
30.01.2024	44.262	Motoröl b. Wartung; Ölfilter ern; Ölwechsel; Wartung Sonstiges; Wartung Sonstiges
27.10.2023	34.242	Regelwartungsdienst; Wartung Sonstiges
31.07.2023	21.611	Motoröl b. Wartung; Ölfilter ern; Ölwechsel; Wartung Sonstiges