

Expertise

Protocol number: 44650238
Order number / reference: 25895504
Inspection date: 24 Mar 2026

Manufacturer: Volkswagen

Model: Passat Variant 2.0 TDI SCR DSG Conceptline

VIN: WVVZZZ3CZNE079138



Vehicle details

Manufacturer / Type / Model / Equipment

Volkswagen Passat Variant 2.0 TDI SCR DSG Conceptline

Vehicle Identification number WVVZZZ3CZNE079138

Mileage (Read) 173,146 km

First registration 8 Aug 2022

Number of holders 1

Next periodical technical inspection 08/2027

(Report on hand)

Power / Engine displacement 90 kw / 1,968 ccm

Fuel type / Cylinder Diesel / 4

Gearbox / Number of gears Automatic / 7

Type of drive Front drive

Type of vehicle Station wagon

Colour / colour code Mangangrau Metallic

Doors / Seats 5 / 5

Upholstery type Cloth

Colour of upholstery Grey-Anthracite

Re/Import no

readiness to drive Roadworthy



Vehicle details

Maintenance booklet / proof	digital proof / complete	Next maintenance in	3,900 km
Last maintenance on / at	08/2025 at 146,976 km		
Key is / should be	2 / 2	FZG documents	ZB#2 (B) was available (copy), ZB#1 (S) was not available
		Letter No.	GJ234559
Previous damage / Accident	None detectable	Repainting	None detectable
Inspection conditions	sufficient	Lifting equipment / pit	yes
Test drive	Not performed	Engine function test	Performed
readiness to drive	Roadworthy		
Manufacturer key number/ type code number	0603 / CMM 01181		
Emission standard	EURO6;WLTP;AP;PI/CI; M, N1 I	Fine dust sticker	
Permitted total weight	2,170 kg	Empty weight	

Tyres

Mounted tyres

#	Tyre size	Type of tyre	Manufacturer	Tread depth
1)	215/60 R16 99H	Winter tyres on Steel rim with wheel cover	Pirelli	6mm / 6mm
2)	215/60 R16 99H	Winter tyres on Steel rim with wheel cover	Pirelli	7mm / 7mm

Additional tyres

#	Tyre size	Type of tyre	Manufacturer	Tread depth
1)	215/60 R16 99V	Summer tyres on Light alloy	Pirelli	5mm / 5mm
2)	215/60 R16 99V	Summer tyres on Light alloy	Pirelli	4mm / 4mm

Replacement

Typ	Tyre size	Type of tyre	Manufacturer	Tread depth
Tirefit		Expiration date 04/2026		

Legend: Tread depth for tires on the left is in the first place, for tires on the right is in the second place on the axle in the direction of travel



Equipment

Standard equipment

- Airbag for driver and front passenger
 - Anti-lock braking system (ABS)
 - Exterior mirrors electrically adjustable and heated
 - Hill start assist
 - Headliner in Mistral Grey
 - diesel particulate filter
 - Electronic parking brake including auto-hold function
 - Remote release for the trunk lid
 - Front windscreen in laminated safety glass, heat and sound insulating
 - Transmission: 7-speed DSG
 - ISOFIX anchorage eyes
 - Air conditioning
 - Front headrests
 - LED headlights with daytime running lights
 - Headlight range adjustment
 - Front center armrest, height and length adjustable, with storage box
 - Mesh partition
 - Emergency call service
 - Radio "Composition"
 - Tire pressure monitoring system (passive)
 - Wheels: Tires 215/60 R16
 - Rear bench seat, undivided, backrest asymmetrically split and foldable, with center armrest
 - Power steering
 - Seats: Front seats height adjustable
 - Start-stop system
 - Body-colored bumpers
 - First aid kit, warning triangle and safety vest
 - Electronic immobilizer
 - Black trim strips on the side windows
- Airbag, head airbag system for front and rear passengers
 - App Connect
 - Cup holders (2) front
 - Brake light, third
 - Roof rails black
 - tachometer
 - Electronic stabilization program and electromechanical brake booster
 - Luggage compartment floor adjustable
 - Cruise control including speed limiter
 - Interior lights front and rear with switch-off delay and dimming function
 - Headrests (3) rear
 - LED taillights
 - Steering wheel: Multifunction steering wheel
 - Make-up mirrors in the sun visors
 - Multifunction display "Plus"
 - Fatigue detection
 - Non-smoking version
 - Upholstery: "Lizard" fabric
 - Radio accessories: Digital radio reception DAB+
 - Wheels: 4 steel wheels 6.5 J x 16
 - Wheels: Tire Mobility Set
 - Leather gearshift knob
 - Keyless start system "Keyless Start" without safe security
 - Seat belts: Three-point automatic seat belt
 - Lane keeping assistant "Lane Assist"
 - 12V socket on the rear center console
 - Telephone interface
 - Warning sound and light for unfastened seat belts at the front and rear

Extra equipment

- LED fog lights and cornering lights
 - Package: Light and Sight Package "Plus" (LED lights in the front footwell - Electrically adjustable and heated exterior mirrors, automatically dimming on the driver's side - Entry/warning lights in the front doors, in LED technology - Automatic headlight control, with daytime running lights, "Leaving Home" function and manual "Coming Home" function - Interior light with delayed shut-off and dimming function, 2 LED reading lights each in the front and rear - Automatically dimming interior mirror - Illuminated vanity mirrors - Extendable sun visors - Rain sensor)
 - Parking aid - warning signals for obstacles in the front and rear areas
 - Steering wheel: Multifunction steering wheel in leather, with paddle shifters
- Package: "Business Premium" package including navigation (230V socket on the rear center console - App-Connect including App-Connect Wireless for Apple CarPlay and Android Auto - "Air Care Climatronic" air conditioning with 3-zone temperature control and active combination filter - "Rear View" reversing camera - automatically heated front windshield washer nozzles - "Comfort" telephone interface with inductive charging function - heated front seats)
 - Paint finish: metallic
 - Tailgate with electric opening and closing, electric opening for luggage compartment cover (extendable and removable luggage compartment cover with electric opening - tailgate with electric opening and closing)



Brief expert findings

Documents submitted	At the time of the inspection, the vehicle registration certificate Part 2 (title) was available, but the vehicle registration certificate Part 1 (document) was not. (Copy)
VIN comparison	The vehicle identification number (VIN) was read from the vehicle and its conformity with the submitted documents was confirmed by the undersigned during the inspection.
Inspection	The inspection conditions were sufficient for the assessment of the vehicle. Lifting equipment and a pit were available for examining the vehicle.
Test drive	No test drive/shunting maneuver was carried out during the inspection of the vehicle.
Engine function test	An engine test run was performed.
readiness to drive	The vehicle was roadworthy at the time of inspection.

Value reducing factors

No.	Component group	Description
1	Wheel / tyres	Tyres - complete set (WR auf orig. Stahl, SR auf zub. LM) - Differs from the original configuration - No deduction
2	2nd wheel set	1 tyre - Worn - Replace
3	Front axle	Axles / undercarriage (Achsvermessung) - Malposition - Measure
4	Door - rear left side	Door - Scratch(es) - Paint
5	Rear bumper	Rear bumper - Scratch(es) - Paint
6	Bonnet	Bonnet - Dent / paintcoat damage - Repair and paint
7	Body	Body - Damage by hail - Smart repair
8	Vehicle glazing	Windscreen - Stone chips - Replace

Wear and tear

No.	Component group	Description
1	Door - front left side	Door edge - Scratch(es) - No deduction
2	Front bumper	Front bumper - Stone chips - No deduction
3	Side panel - rear right side	Side panel - Scratch(es) - No deduction
4	Interior	Interior - Scratch(es) - No deduction

The vehicle shows signs of wear commensurate with its age and use.

Order/Scope of order

The order was placed to prepare a sales report for the vehicle described. This includes the following:

- Description of core relevant information about the vehicle
- Documentation of equipment features
(*Delivery by third-party service providers*)
- Documentation of damage, defects, missing parts
- Documentation of previous damage, unrepaired previous damage, repainting
- a brief visual or functional inspection of the equipment details if possible.
(*Functional tests of driver assistance systems are not included in the scope of services!*)
- a photo documentation of the vehicle



Basis for the order

This product is based on the Alphabet Fuhrpark GmbH guidelines for vehicle returns and valuations. The expert makes the explicit findings in each individual case objectively within the framework of the specified standards based on his or her own expertise.

The vehicle inspection takes place in a disassembled state.

Damage or defects that can only be detected during disassembly/diagnosis work or through advanced knowledge remain within the scope of the prognosis risk. An extended risk exists for concealed defects caused by fraudulent deception and not identifiable by the expert.

Damage or defects resulting from normal use or wear and tear of the vehicle will be accepted according to the applicable standard.

There was no explicit identification or monetary consideration of the expected features within the product.

Features which in their nature and severity slightly exceed normal use but do not constitute unacceptable damage will be documented and identified under signs of use if necessary.

Damage or defects that can no longer be attributed to normal use or wear and tear according to the underlying standard are listed in the product under value-reducing factors.

Depending on the product specification, a monetary ID can be provided. If this takes place, the costs can be 100% d or pro rata depending on the vehicle's age and mileage.

Previous damages

No apparent prior damage that had been repaired could be found on the vehicle.

Comments

- Winterreifensatz ist kein Bestandteil des Auslieferungsumfangs.
- Zubehör-LM-Felgen sind kein Bestandteil des Auslieferungsumfangs.



Figure 1: Diagonal front (left)



Figure 2: Diagonal front (right)



Figure 3: Diagonal rear (left)



Figure 4: Diagonal rear (right)



Figure 5: Interior - front



Figure 6: Interior - rear



Figure 7: Instrument cluster



Figure 8: Instrument panel



Figure 9: Interior 360° view



Figure 10: Cargo area

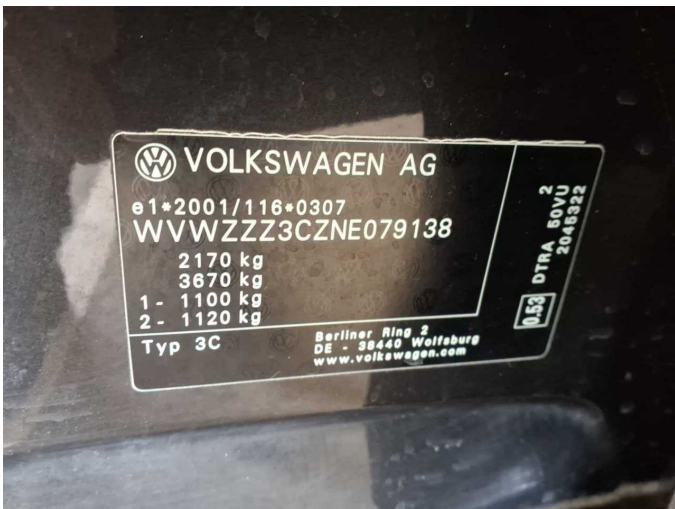

Figure 11: VIN



Figure 12: Mounted tyres



Figure 13: Documents

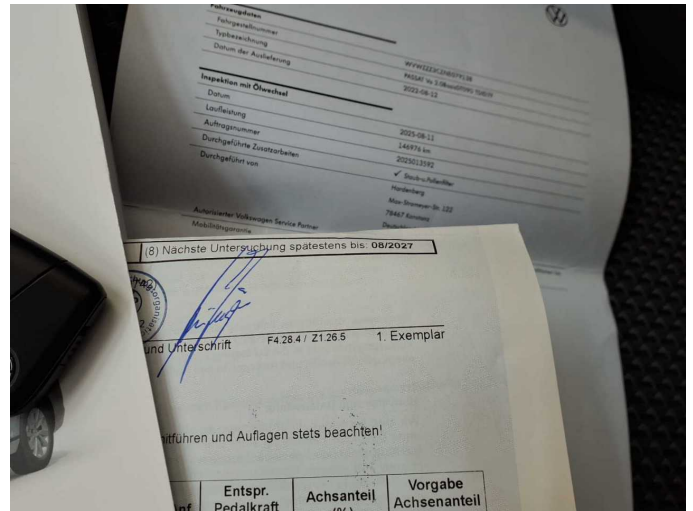

Figure 14: Documents

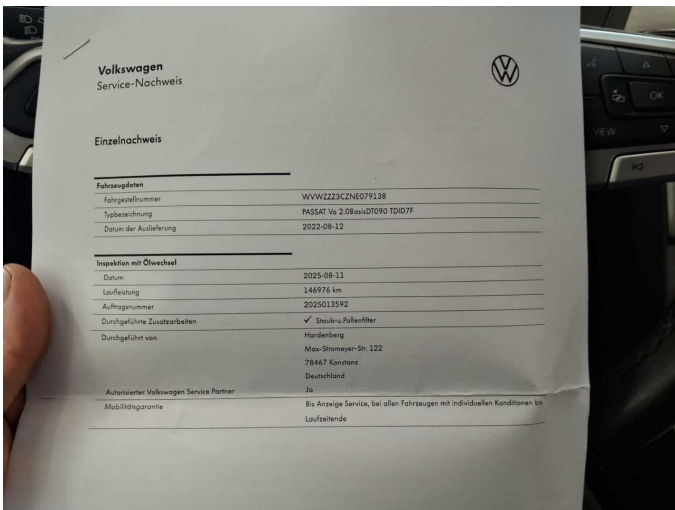

Figure 15: Documents



Figure 16: Documents



Figure 17: Additional tyres



Figure 18: Navigation



Figure 19: Misc.



Figure 20: Misc.



Figure 21: Misc.



Figure 22: Misc.



Figure 23: Misc.



Figure 24: Misc.



Figure 25: Misc.



Figure 26: Misc.



Figure 27: Misc.



Damage 2: 2nd wheel set: 1 tyre - Worn - Replace



Damage 2: 2nd wheel set: 1 tyre - Worn - Replace



Damage 4: Door - rear left side: Door - Scratch(es) - Paint



Damage 4: Door - rear left side: Door - Scratch(es) - Paint



Damage 5: Rear bumper: Rear bumper - Scratch(es) - Paint



Damage 5: Rear bumper: Rear bumper - Scratch(es) - Paint



Damage 6: Bonnet: Bonnet - Dent / paintcoat damage - Repair and paint



Damage 6: Bonnet: Bonnet - Dent / paintcoat damage - Repair and paint



Damage 6: Bonnet: Bonnet - Dent / paintcoat damage - Repair and paint

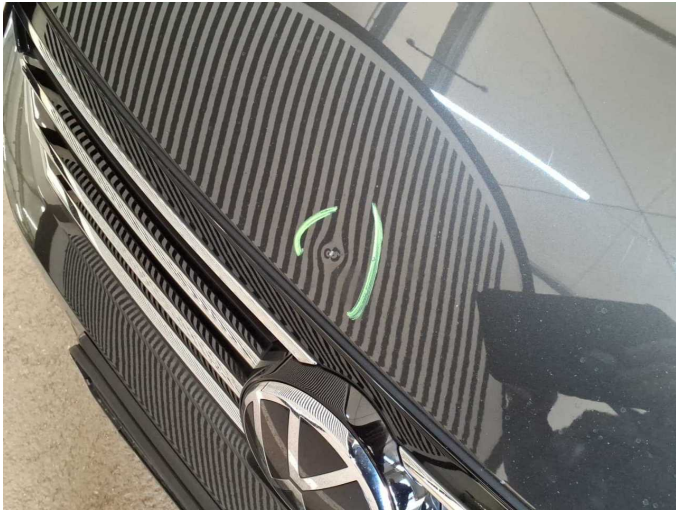

Damage 6: Bonnet: Bonnet - Dent / paintcoat damage - Repair and paint



Damage 6: Bonnet: Bonnet - Dent / paintcoat damage - Repair and paint



Damage 6: Bonnet: Bonnet - Dent / paintcoat damage - Repair and paint



Damage 6: Bonnet: Bonnet - Dent / paintcoat damage - Repair and paint



Damage 6: Bonnet: Bonnet - Dent / paintcoat damage - Repair and paint



Damage 7: Body: Body - Damage by hail - Smart repair



Damage 7: Body: Body - Damage by hail - Smart repair



Damage 7: Body: Body - Damage by hail - Smart repair



Damage 7: Body: Body - Damage by hail - Smart repair



Damage 7: Body: Body - Damage by hail - Smart repair



Damage 7: Body: Body - Damage by hail - Smart repair



Damage 7: Body: Body - Damage by hail - Smart repair



Damage 7: Body: Body - Damage by hail - Smart repair



Damage 7: Body: Body - Damage by hail - Smart repair



Damage 8: Vehicle glazing: Windscreen - Stone chips - Replace

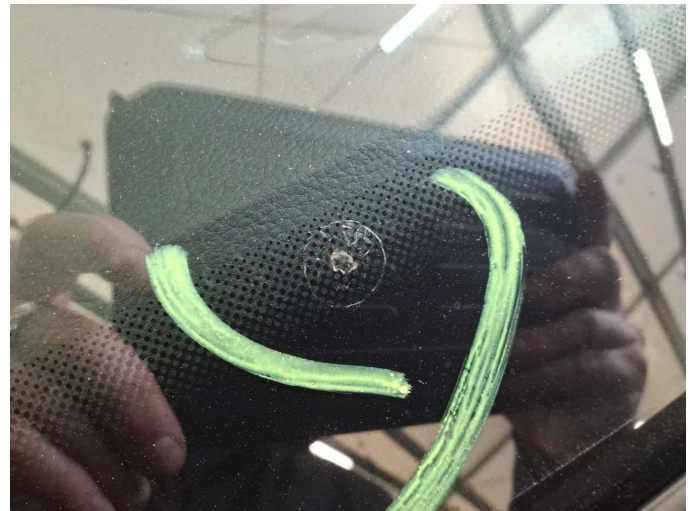

Damage 8: Vehicle glazing: Windscreen - Stone chips - Replace



Wartungshistorie

(gemäß Auftraggeber Informationen)

Fahrgestellnummer: WVVZZZ3CZNE079138

Hersteller / Modell: VOLKSWAGEN VW Passat Variant 2.0 TDI SCR DSG Conceptline

Datum	KM-Stand	Beschreibung
11.08.2025	146.976	AU; Motoröl b. Wartung; Ölfilter ern; Regelwartungsdienst; Wartung Sonstiges
12.02.2025	116.858	Luftfiltereinsatz ern; Motoröl b. Wartung; Ölfilter ern; Regelwartungsdienst; Wartung Sonstiges
20.08.2024	88.560	Bremsflüssigkeit; Bremsflüssigkeit ern; Kraftstofffilter ern; Motoröl b. Wartung; Ölfilter ern; Regelwartungsdienst; Systemtest/Eigendiagnose; Wartung Sonstiges
30.01.2024	57.353	Bremse Sonstiges; Bremsklötze hinten; Bremsklötze vorne; Bremsscheiben hinten; Bremsscheiben vorne; Motoröl b. Wartung; Ölfilter ern; Regelwartungsdienst; Wartung Sonstiges
14.06.2023	28.453	Motoröl b. Wartung; Ölfilter ern; Regelwartungsdienst; Wartung Sonstiges