

Expertise

Protocol number: 46166343
Order No. / Reference: 26501253
Inspection date: 25 Jun 2026

Manufacturer: Volvo

Model: XC60 T6 AWD Recharge Plus Bright

VIN: LYVUZH1V8PB314427



Vehicle details

Manufacturer / Type / Model / Equipment

Volvo XC60 T6 AWD Recharge Plus Bright

Vehicle Identification number LYVUZH1V8PB314427

Mileage (Read) 86,363 km

First registration 4 May 2023

Number of holders 1

Power / Engine displacement 186 kw / 1,969 ccm

Fuel type / Cylinder Hybr.B/E ext.auf1 / 4

Gearbox / Number of gears Automatic / 8

Type of drive All-wheel drive

Type of vehicle SUV

Colour / colour code Onyx Black Metallic

Doors / Seats 5 / 5

Upholstery type Cloth / leather combination

Colour of upholstery Black



Vehicle details

Maintenance booklet / proof	digital proof / complete	Next maintenance in	0 km
Last service on / at	06/2025 at 60,726 km		
Key is / should be	2 / 2	FZG documents	ZB#2 (B) was available (copy), ZB#1 (S) was not available.
		Letter No.	GS761021
Previous damage / Accident	None detectable	Repainting	None detectable
Inspection conditions	sufficient	Lifting equipment / pit	No
Test drive	Not performed	Engine function test	Performed
Manufacturer key number/ type code number	9101 / BRS 00017		
Emission standard	EURO6;WLTP;AP;PI/CI; M, N1 I	fine dust sticker	
Permitted total weight	2,660 kg	Empty weight	

Tyres

Mounted tyres

#	Tyre size	Type of tyre	Manufacturer	Tread depth
1)	255/40 R21 102Y	Summer tyres on Light alloy	Continental	5mm / 5mm
2)	255/40 R21 102Y	Summer tyres on Light alloy	Continental	4mm / 4mm

Additional tyres

#	Tyre size	Type of tyre	Manufacturer	Tread depth
1)	235/60 R18 107H	Winter tyres on Light alloy	Michelin	6mm / 6mm
2)	235/60 R18 107H	Winter tyres on Light alloy	Michelin	6mm / 6mm

Replacement

Typ	Tyre size	Type of tyre	Manufacturer	Tread depth
	Tirefit	Expiration date 01/2027		

Legend: Tread depth information for the left tire is listed first, for the right tire it is listed second on the axle in the direction of travel.

TÜV SÜD Auto Partner GmbH
Gutenbergstraße 13
70771 Leinfelden-Echterdingen

Inspection location
ARS Altmann AG Automobillogistik
Römerstraße 3
64560 Riedstadt



Equipment



Standard equipment

- ABS - Anti-lock Braking System
- Driver and passenger side airbags with two-stage deployment system
- Airbag, side airbags for driver and front passenger and head/shoulder airbags for all occupants
- Ambient lighting
- Electrically folding exterior mirrors
- Heated exterior mirrors and rear window (automatic)
- Hill Descent Control (HDC)
- Fog sensor for automatic activation of the defroster function
- On-board computer
- Chrome applications on the rear of the vehicle
- Chrome trim strip in the door sill area with Recharge lettering
- Aluminum roof rails (integrated)
- Digital Services
- Rear parking assist with automatic braking intervention (rear)
- Electronic differential lock
- Electric windows front and rear
- Chrome window surround
- Luggage compartment partition net
- Front seat belt height adjustment
- Interior and exterior mirrors automatically dimming
- Intelligent driver information system
- Keyless Drive (electronic access system)
- Child safety lock for the rear doors (electric)
- Headrests (5) front and rear
- Charging box under the cargo floor
- Cargo area roller blind
- Steering wheel adjustable for height and reach
- Steering wheel: Multifunction buttons on the steering wheel
- Front center armrest with integrated storage compartment and cup holders
- Package: Seat Comfort Package
- Panoramic glass sunroof with lifting function (electric)
- Parking ticket holder
- Rain sensor
- Tire pressure monitoring system
- Wheels: Tire sealant
- Rear seats in a 40/60 split or completely foldable with pass-through function
- Speed-sensitive power steering
- Seats: Driver and front passenger seats are height-adjustable (electrically)
- Start/Stop technology
- Phone: Inductive smartphone charging system
- Glazing: Colored glazing
- Full LED headlights "Thor's Hammer" ACTIVE HIGH BEAM
- Warning tone/indicator when seat belts are not fastened (for all seats)
- Acoustic Vehicle Alerting System (AVAS)
- Passenger side airbag can be deactivated
- Airbag, driver's knee airbag
- Active safety belts with belt tensioners
- All-wheel drive (AWD)
- Android infotainment system
- Electrically adjustable exterior mirrors
- Outdoor temperature display
- Hill Start Assist (HSA)
- LED turn signals integrated into the exterior mirrors
- third brake light
- Chrome applications in the front bumper
- CleanZone air quality system with activated carbon filter
- Roof edge spoiler
- Deactivating the high-voltage battery
- Digital Instrumentation 2nd Gen.
- Aluminum door sill plates with Recharge lettering, front
- Electronic Stability Control (ESC)
- Enhanced air quality system with fine dust filtration according to air quality standard PM2.5
- Automatic emergency braking
- Transmission: 8-speed automatic transmission
- Automatic tailgate
- Interior lighting
- ISOFIX mounting for the outer rear seats
- Keyless Start
- Automatic climate control with separate temperature control for driver and front passenger
- Stainless steel loading sill protector in the luggage compartment
- Steering wheel: Three-spoke steering wheel, leather-free
- Illuminated makeup mirror for driver and front passenger
- Emergency brake lights
- Package: Parking Assistance
- Package: Winter Package
- Electric parking brake
- Radio accessories: Two USB-C ports on the back of the center console
- Run-off Road Protection
- Rear view camera
- Safety Assistance
- Whiplash Protection System (WHIPS)
- Safety braking system with disc brakes all around (internally ventilated)
- Electric auxiliary heater with timer
- Power socket
- First aid kit and warning triangle
- Lashing eyes in the luggage compartment (foldable)
- Preparation for Trailer Stability Assist (TSA)
- Immobiliser



- Central locking system with two remote controls and integrated emergency keys

Extra equipment

- Alarm system with motion/tilt sensor (security lock)
- Paint finish: Metallic paint
- Package: Driver Assistance Package (Driver Assistance - Adaptive Cruise Control - Emergency Stop Assist (automatic emergency stopping system in case of failure to heed warnings due to lack of steering, braking and acceleration by the driver, including activation of the hazard warning lights and automatic braking to a standstill) - Pilot Assist (lane guidance assistant with adaptive cruise control up to speeds of 130 km/h))
- Wheels: 21" alloy wheels, 5-V-spoke design, diamond cut/high-gloss black (tires 255/40 R21 with rims 8.5 x 21")
- Towbar (semi-electric)
- Charging cable Schuko/Type 2 (Mode 2) (7 m length, 1-phase, 10A (for connection to a standard 230-volt household socket))
- Upholstery: Part-leather/mesh-textile sports seats (including rear center armrest - sports steering wheel and gearshift lever made of Swedish crystal glass by Orrefors - insert: metal mesh - headliner: anthracite)
- Radio: Premium Sound audio system by Harman Kardon (600 watts of power - 14 speakers - Fresh Air - Subwoofer - Dirac Unison - Sound optimization)
- Glazing: Side and rear windows tinted (from the B-pillar back)

Brief expert findings

Documents submitted	At the time of the inspection, the vehicle registration certificate Part 2 (title) was available, but the vehicle registration certificate Part 1 (document) was not. (Copy)
VIN comparison	The vehicle identification number (VIN) was simply read from the vehicle. The undersigned had no documentation for verification.
Inspection	The inspection conditions were sufficient for the assessment of the vehicle. No lifting equipment or pit was available for inspecting the vehicle. Therefore, inspection of the vehicle's underside was only possible to a limited extent.
Test drive	No test drive/shunting maneuver was carried out during the inspection of the vehicle.
Engine function test	An engine test run was performed.

Value reducing factors

No.	Component group	Description
1	Instrument panel	Indicator light (Scheinwerfersystem) - Specify findings - Perform diagnosis
2	Sill - right side	Sill - dent(s) - Smooth repair work
3	Side panel - rear right side	Sill - Scratch(es) - Smart repair
4	Instrument panel	Indicator light (Fahrerassistenzsystem) - Specify findings - Perform diagnosis
5	Wheel / tyres	Alloy rim - rear right side - Scratch(es) - Loss in value
6	Misc.	Inspection / maintenance - Due - Perform
7	Vehicle glazing	Windscreen with lane departure assistant - Broken / torn - Replace

Wear and tear

No.	Component group	Description
1	Front bumper	Front bumper - Stone chips - No deduction
2	Bonnet	Bonnet - Stone chips - No deduction

The vehicle shows signs of wear and tear commensurate with its age and use.



Order/Scope of Order

An order was placed to prepare a sales report for the described vehicle. This report includes the following:

- Description of key vehicle information
- Documentation of equipment features
(Delivery by third-party service providers)
- Documentation of damage, defects, missing parts
- Documentation of prior damage, unrepaired prior damage, repainting
- A brief visual or functional inspection of the equipment details, if possible.
(Functional testing of driver assistance systems is not included in the scope of services!)
- a photographic documentation of the vehicle

Basis for the order

This product is based on the guidelines for vehicle returns and valuations published by Alphabet Fleet GmbH. The expert makes the specific findings in each individual case objectively, within the framework of the prescribed standards, based on their own expertise.

The vehicle inspection takes place in a fully assembled, unassembled state.

Damage or defects that can only be detected during disassembly/diagnostic work or through further investigation remain within the realm of prognostic risk. An increased risk exists due to concealed defects caused by fraudulent misrepresentation and which were not identifiable by the expert.

Damage or defects resulting from normal use or wear and tear of the vehicle will be accepted in accordance with the applicable standard.

There was no explicit identification or monetary consideration of the expected features within the product.

Features which, in their nature and extent, slightly exceed normal use but do not constitute unacceptable damage, will be documented and indicated as signs of wear, if applicable.

Damage or defects that, according to the applicable standard, can no longer be attributed to normal use or wear and tear are listed under "Value Reducing Factors" in the product description.

Depending on the product specification, a monetary ID can be provided. If this takes place, the costs can be 100% d or pro rata depending on the vehicle's age and mileage.

Previous damages

No apparent prior damage that had been repaired could be found on the vehicle.

Comments

Der beiliegende Winterradsatz ist kein Bestandteil der Ausstattung.



Figure 1: Diagonal front (left)



Figure 2: Diagonal front (right)



Figure 3: Diagonal rear (left)



Figure 4: Diagonal rear (right)



Figure 5: Interior - front



Figure 6: Interior - rear



Figure 7: Instrument cluster



Figure 8: Instrument panel



Figure 9: Interior 360° view



Figure 10: Cargo area

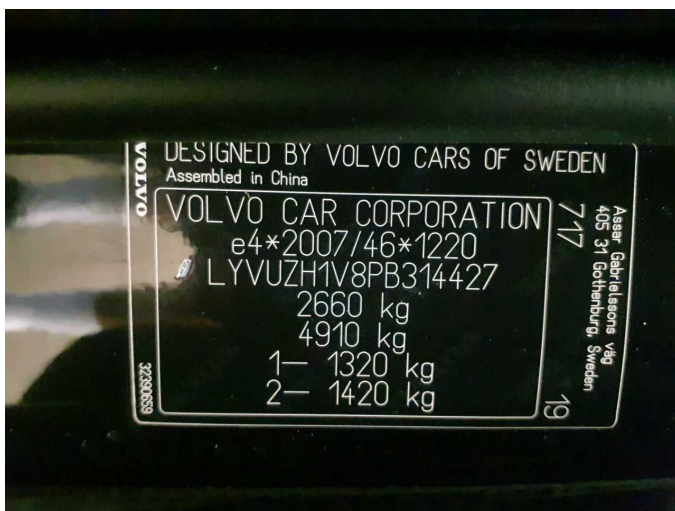

Figure 11: VIN



Figure 12: Mounted tyres

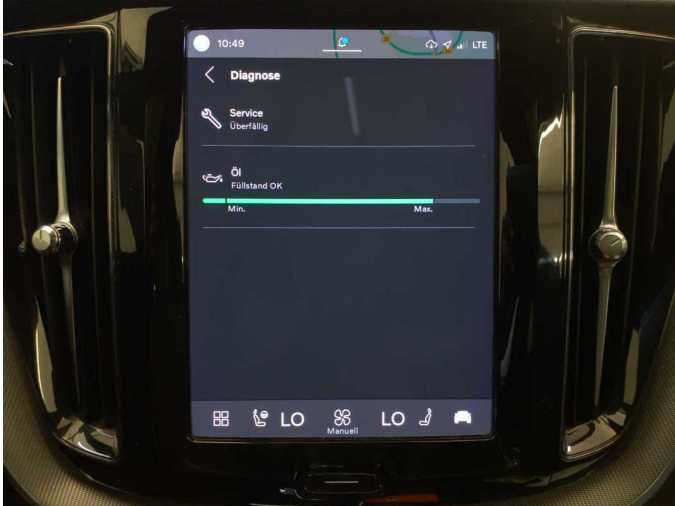

Figure 13: Documents



Figure 14: Documents

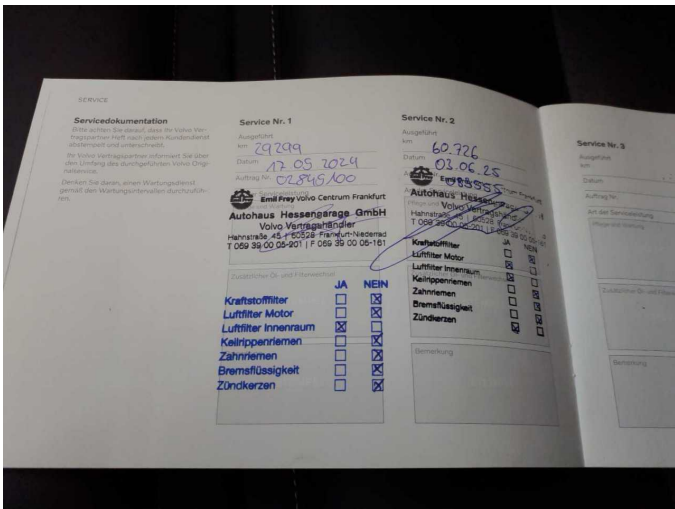

Figure 15: Documents



Figure 16: Additional tyres

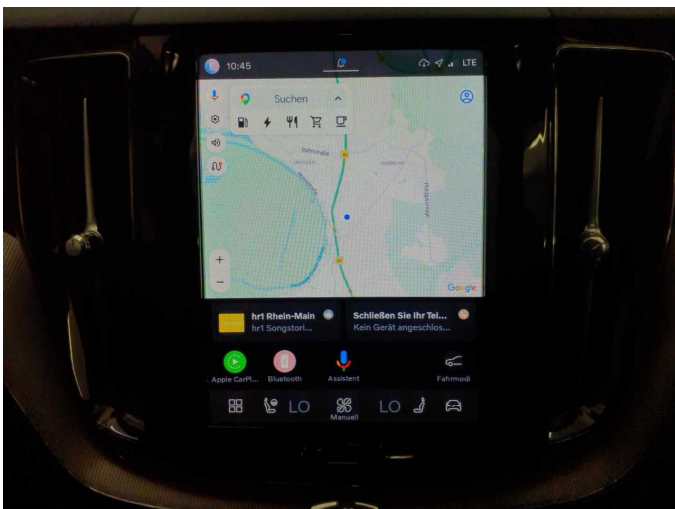

Figure 17: Navigation

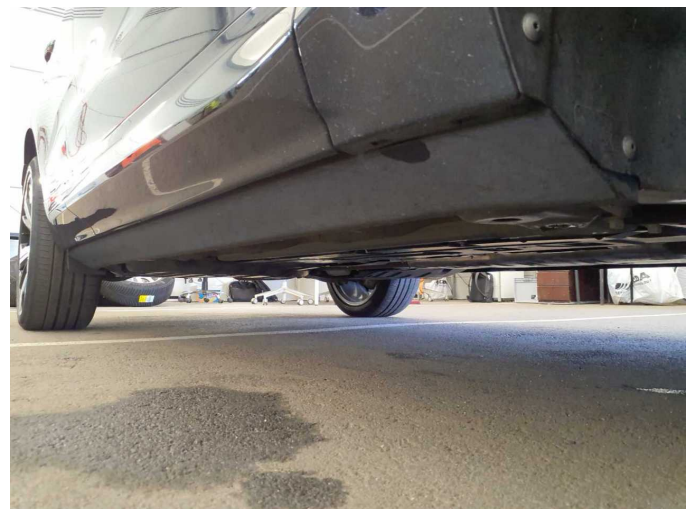

Figure 18: Misc.



Figure 19: Misc.



Figure 20: Misc.



Figure 21: Misc.



Figure 22: Misc.



Figure 23: Misc.



Figure 24: Misc.



Figure 25: Misc.

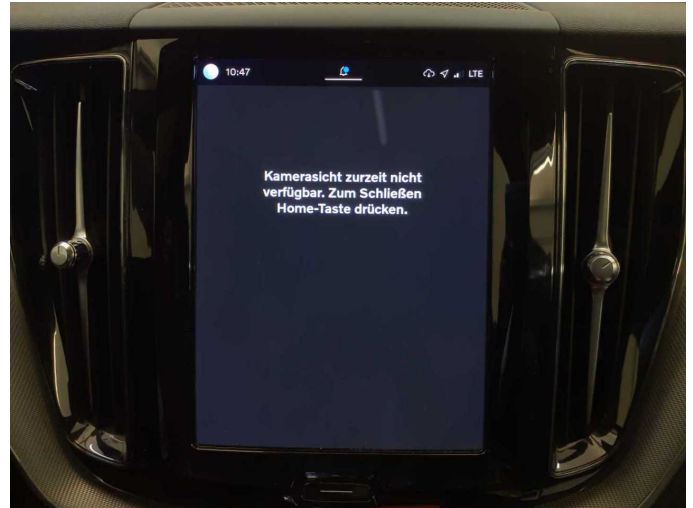

Figure 26: Misc.

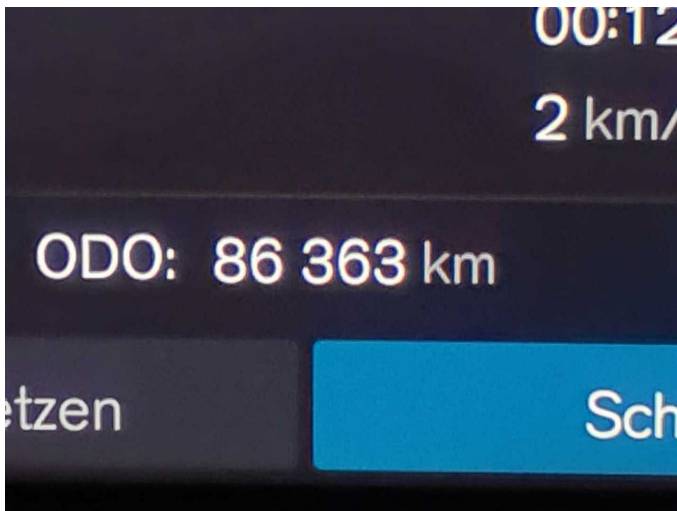

Figure 27: Misc.

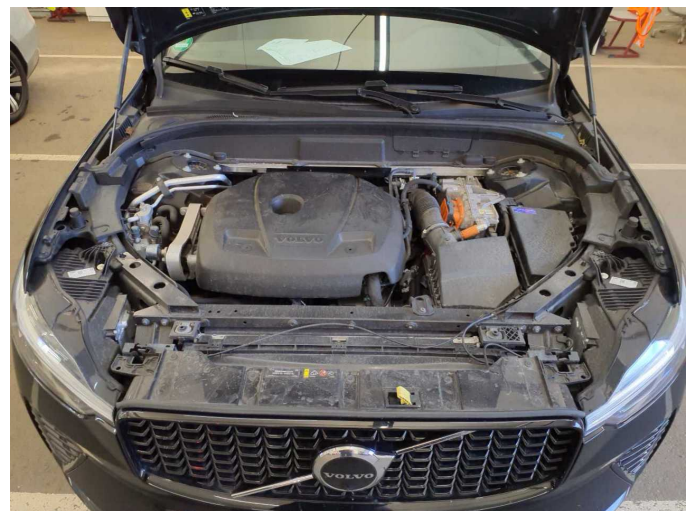

Figure 28: Misc.



Figure 29: Misc.



Figure 30: Misc.

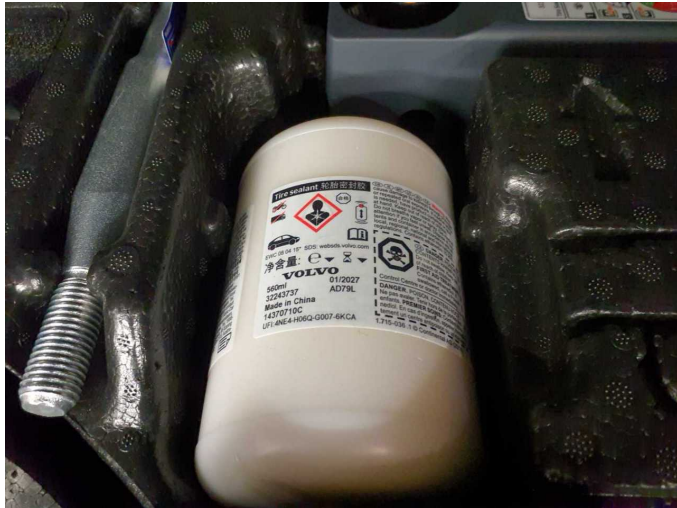

Figure 31: Misc.



Figure 32: Misc.



Figure 33: Misc.



Figure 34: Misc.



Damage 1: Instrument panel: Indicator light (Scheinwerfersystem) - Specify findings - Perform diagnosis



Damage 1: Instrument panel: Indicator light (Scheinwerfersystem) - Specify findings - Perform diagnosis



Damage 2: Sill - right side: Sill - dent(s) - Smooth repair work



Damage 2: Sill - right side: Sill - dent(s) - Smooth repair work

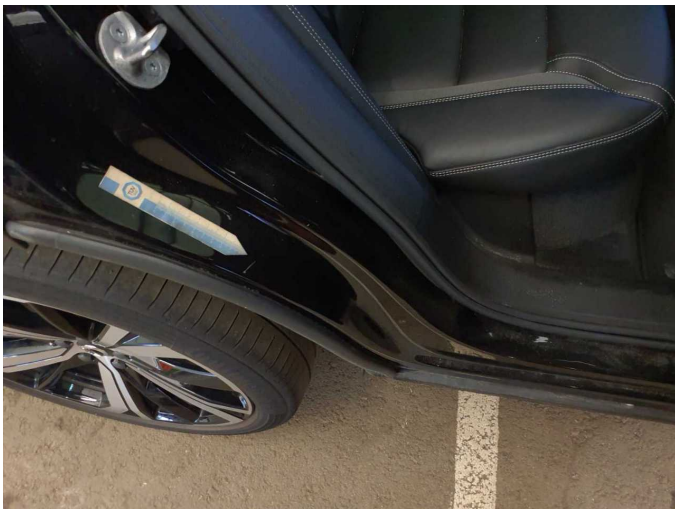

Damage 3: Side panel - rear right side: Sill - Scratch(es) - Smart repair

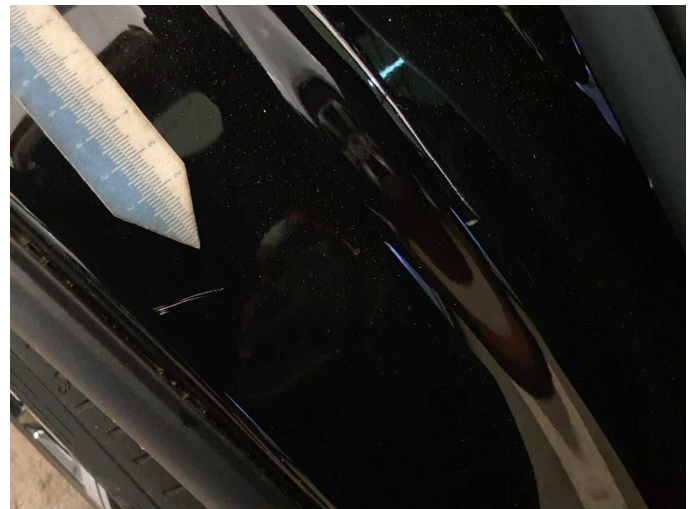

Damage 3: Side panel - rear right side: Sill - Scratch(es) - Smart repair



Damage 4: Instrument panel: Indicator light (Fahrerassistenzsystem) - Specify findings - Perform diagnosis

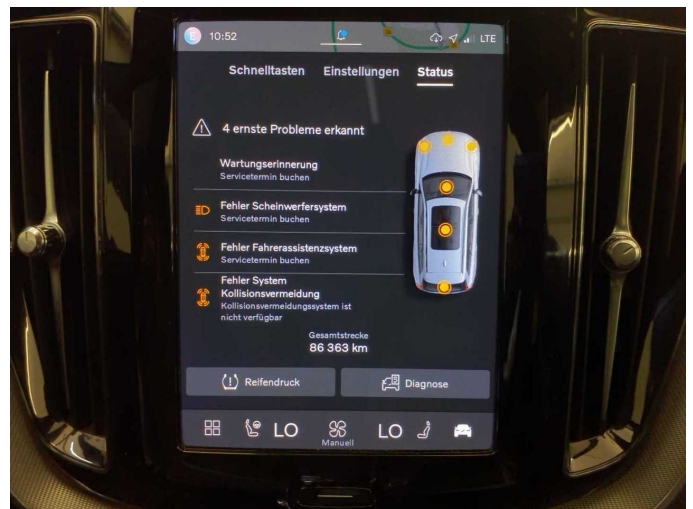

Damage 4: Instrument panel: Indicator light (Fahrerassistenzsystem) - Specify findings - Perform diagnosis



Damage 5: Wheel / tyres: Alloy rim - rear right side - Scratch(es) - Loss in value



Damage 5: Wheel / tyres: Alloy rim - rear right side - Scratch(es) - Loss in value



Damage 5: Wheel / tyres: Alloy rim - rear right side - Scratch(es) - Loss in value

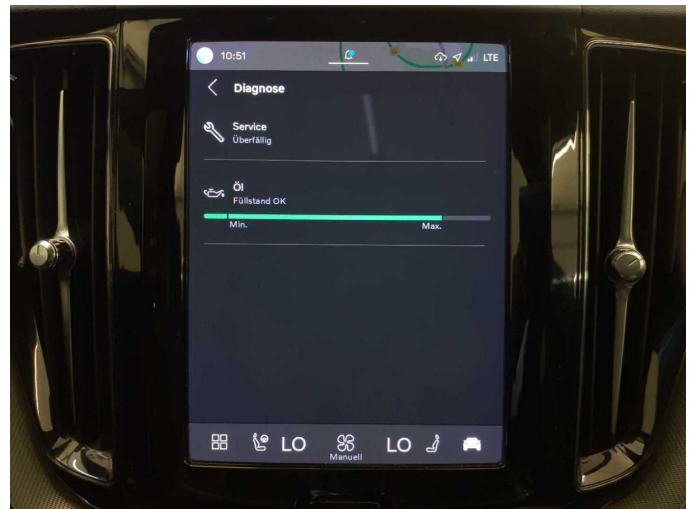

Damage 6: Misc.: Inspection / maintenance - Due - Perform



Damage 7: Vehicle glazing: Windscreen with lane departure assistant - Broken / torn - Replace

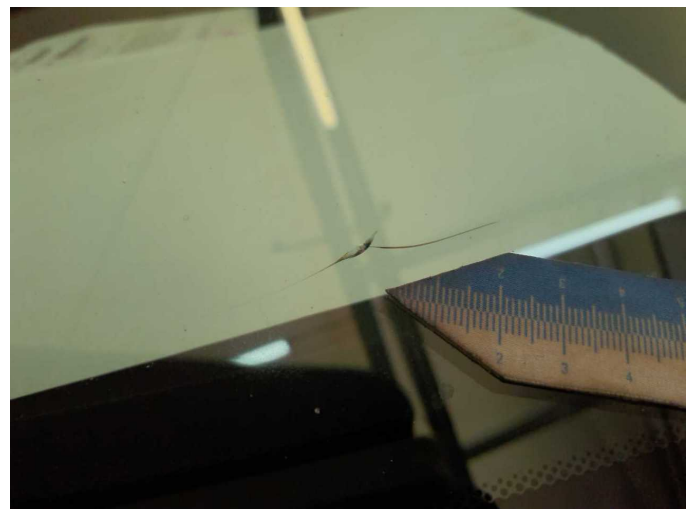

Damage 7: Vehicle glazing: Windscreen with lane departure assistant - Broken / torn - Replace



Wartungshistorie

(gemäß Auftraggeber Informationen)

Fahrgestellnummer: LYVUZH1V8PB314427

Hersteller / Modell: VOLVO VOLVO XC60 T6 AWD Recharge Plus Bright

Datum	KM-Stand	Beschreibung
06.03.2026	78.091	Batterie ern; Systemtest/Eigendiagnose
11.11.2025	68.273	Systemtest/Eigendiagnose; Wartung Sonstiges
03.06.2025	60.726	Luffiltereinsatz ern; Motoröl b. Wartung; Ölfilter ern; Regelwartungsdienst; Reparatur Sonstiges; Wartung Sonstiges; Zündkerzen ern
17.05.2024	29.299	Motoröl b. Wartung; Ölfilter ern; Regelwartungsdienst; Wartung Sonstiges