

Expertise

Protocol number: 45918884
Order No. / Reference: 26362637
Inspection date: 10 Jun 2026

Manufacturer: Volkswagen

Model: up! Active

VIN: WVVZZZAAZND018446



Vehicle details

Manufacturer / Type / Model / Equipment

Volkswagen up! Active

Vehicle Identification number WVVZZZAAZND018446

Mileage (Read) 24,106 km

First registration 28 Apr 2022

Number of holders 1

Power / Engine displacement 48 kw / 999 ccm

Fuel type / Cylinder Petrol / 3

Gearbox / Number of gears Manual / 5

Type of drive Front drive

Type of vehicle Saloon car

Colour / colour code Pure white (C9A)

Doors / Seats 5 / 4

Upholstery type Cloth

Colour of upholstery Anthracite-Grey

readiness to drive Roadworthy



Vehicle details			
Maintenance booklet / proof	Non-existent	Next maintenance in	13,300 km
Last service on / at	07/2024 at 13,236 km		
Key is / should be	2 / 2	FZG documents	ZB#2 (B) was available (copy), ZB#1 (S) was not available.
		Letter No.	GJ084156
Previous damage / Accident	None detectable	Repainting	None detectable
Inspection conditions	sufficient	Lifting equipment / pit	No
Test drive	Not performed	Engine function test	Performed
readiness to drive	Roadworthy		
Manufacturer key number/ type code number	0603 / CMX 00030		
Emission standard	EURO6;WLTP;AP;PI/CI; M, N1 I	fine dust sticker	
Permitted total weight	1,330 kg	Empty weight	

Tyres

Mounted tyres				
#	Tyre size	Type of tyre	Manufacturer	Tread depth
1)	185/50 R16 81H	Summer tyres on Light alloy	Continental	6mm / 6mm
2)	185/50 R16 81H	Summer tyres on Light alloy	Continental	7mm / 7mm
Replacement				
Typ	Tyre size	Type of tyre	Manufacturer	Tread depth
	Tirefit	Expiration date 11/2025		

Legend: Tread depth information for the left tire is listed first, for the right tire it is listed second on the axle in the direction of travel.



Equipment

Standard equipment

- Airbag for driver and front passenger (with passenger airbag deactivation)
- Ambient lighting
- Version with 4 doors (rear side windows can be opened)
- Exterior mirrors adjustable from inside
- Turn signals integrated into the side exterior mirrors
- third brake light
- Chrome strip on the tailgate
- Headliner in light grey
- Tachometer
- Chrome trim around the left and right air vents (as well as the controls for the radio and air conditioning)
- Electric front windows
- luggage compartment cover
- Luggage compartment floor adjustable to 2 heights and removable
- Heated rear window
- Air conditioning (dust and pollen filter)
- Front headrests (integrated into the seat)
- Steering wheel: Multifunction steering wheel in leather (handbrake lever grip in leather, handbrake lever button in chrome - gearshift knob in leather)
- Package: Light and Visibility (automatic headlight control - daytime running lights - "Leaving home" function and manual "Coming home" function - rain sensor)
- Upholstery: Cloth
- Radio "Composition Phone" (screen diagonal 12.7 cm - FM radio reception - MP3 - AUX-IN multimedia jack - Apple compatibility for USB interface - telephone interface - Bluetooth audio - hands-free system)
- Radio accessories: 2 speakers
- Tire pressure monitoring system (passive)
- Wheels: Tire Mobility Set (12-volt compressor and tire sealant)
- Rear side windows and rear window tinted
- electromechanical power steering
- Seats: Front seats are height-adjustable
- Start-stop system (with brake energy recuperation)
- Telephone interface
- Textile floor mats (front and rear)
- USB interface
- First aid kit, warning triangle and high-visibility vest
- Warning tone and light for unfastened seat belts front and rear
- Electronic immobilizer
- Airbag, head airbag system including front side airbags (for front and rear passengers)
- Extended warranty, 3 years following the manufacturer's warranty, maximum total mileage 50,000 km
- Exterior mirror housings and door handles in body color
- Vehicle tool kit
- Chrome application on light rotary switches and air conditioning controls
- Dash pad (painted in black pearl, blueberry, dark silver or pure white)
- Door sill trims for special edition model
- Electronic Stability Program (including hill start assist, ABS with brake assist, ASR, EBV and MSR)
- Luggage compartment lighting
- Transmission: 5-speed manual transmission
- Glove compartment with flap
- rear window wiper
- Rear headrests (2) (lowerable)
- LED daytime running lights
- Steering column with height adjustment
- Makeup mirror in the passenger-side sun visor
- Multifunction display "Plus" (with display of, among other things: - Outside temperature - Speed warning - Average consumption - Comfort - Average speed - Current consumption - Trip distance - Range - Driving time - Service - Gear recommendation (applies to vehicles with manual transmission and dual-clutch transmission DSG) - Time - Digital speedometer - Language - Digital oil temperature display - Auxiliary heater - Lights & visibility - Winter tires)
- Radio accessories: Digital radio reception DAB+
- Wheels: 4 light alloy wheels 5.5 J x 15 "Galway" in black, polished surface (with tires 185/55 R 15)
- Rear bench seat, undivided, 2-seater, backrest asymmetrically split and foldable
- Seats: Easy-Entry entry aid (on driver's side with memory function)
- 12V socket
- Phone accessory: maps + more dock (The flexible 3-arm holder for smartphones up to 14 cm (5.5 inches) in size is attached to the instrument panel above the radio via a clip and can be removed. A USB interface for charging and data transfer is integrated into the "maps + more dock")
- We Connect Go
- Central locking (without safe locking with remote control, 2 remote keys)



Extra equipment

- Paint finish: Special paint finish, solid color
- Package: "Plus" package for special models (4 "La Boca" 6 J x 16 alloy wheels in black, polished surface - aspherical exterior mirror on driver's side - electrically adjustable and heated exterior mirrors - black headliner - "Climatronic" air conditioning with allergen filter - fog lights and cornering lights - wheel locks with enhanced anti-theft protection - 185/50 R 16 tires - heated front seats)

Brief expert findings

Documents submitted	At the time of the inspection, the vehicle registration certificate Part 2 (title) was available, but the vehicle registration certificate Part 1 (document) was not. (Copy)
VIN comparison	The vehicle identification number (VIN) was read from the vehicle and its conformity with the submitted documents was confirmed by the undersigned during the inspection.
Inspection	The inspection conditions were sufficient for the assessment of the vehicle. No lifting equipment or pit was available for inspecting the vehicle. Therefore, inspection of the vehicle's underside was only possible to a limited extent.
Test drive	No test drive/shunting maneuver was carried out during the inspection of the vehicle.
Engine function test	An engine test run was performed.
readiness to drive	The vehicle was roadworthy at the time of inspection.

Value reducing factors

No.	Component group	Description
1	Misc.	Main inspection - No evidence - No deduction
2	Equipment	Tirefit filler - Expired - Replace
3	Body	C-pillar - left side - Scratch(es) - Smart repair
4	Body	C-pillar - right side - Dent / paintcoat damage - Smart repair
5	Side panel - rear left side	Side panel - dent(s) - Smooth repair work
6	Front bumper	Front bumper - Stone chips - Smart repair

Wear and tear

No.	Component group	Description
1	Wing mirror - left side	Cap - Scratch(es) - No deduction
2	Vehicle glazing	Windscreen - Stone chips - No deduction
3	Bonnet	Bonnet - Stone chips - No deduction
4	Rear bumper	Rear bumper - Scratch(es) - No deduction

The vehicle shows signs of wear and tear commensurate with its age and use.

Order/Scope of Order

An order was placed to prepare a sales report for the described vehicle. This report includes the following:

- Description of key vehicle information
- Documentation of equipment features
(Delivery by third-party service providers)
- Documentation of damage, defects, missing parts
- Documentation of prior damage, unrepaired prior damage, repainting
- A brief visual or functional inspection of the equipment details, if possible.
(Functional testing of driver assistance systems is not included in the scope of services!)
- a photographic documentation of the vehicle



Basis for the order

This product is based on the guidelines for vehicle returns and valuations published by Alphabet Fleet GmbH. The expert makes the specific findings in each individual case objectively, within the framework of the prescribed standards, based on their own expertise.

The vehicle inspection takes place in a fully assembled, unassembled state.

Damage or defects that can only be detected during disassembly/diagnostic work or through further investigation remain within the realm of prognostic risk. An increased risk exists due to concealed defects caused by fraudulent misrepresentation and which were not identifiable by the expert.

Damage or defects resulting from normal use or wear and tear of the vehicle will be accepted in accordance with the applicable standard.

There was no explicit identification or monetary consideration of the expected features within the product.

Features which, in their nature and extent, slightly exceed normal use but do not constitute unacceptable damage, will be documented and indicated as signs of wear, if applicable.

Damage or defects that, according to the applicable standard, can no longer be attributed to normal use or wear and tear are listed under "Value Reducing Factors" in the product description.

Depending on the product specification, a monetary ID can be provided. If this takes place, the costs can be 100% d or pro rata depending on the vehicle's age and mileage.

Previous damages

No apparent prior damage that had been repaired could be found on the vehicle.



Figure 1: Diagonal front (left)



Figure 2: Diagonal front (right)



Figure 3: Diagonal rear (left)



Figure 4: Diagonal rear (right)



Figure 5: Interior - front



Figure 6: Interior - rear



Figure 7: Instrument cluster



Figure 8: Instrument panel



Figure 9: Interior 360° view



Figure 10: Cargo area



Figure 11: VIN



Figure 12: Mounted tyres

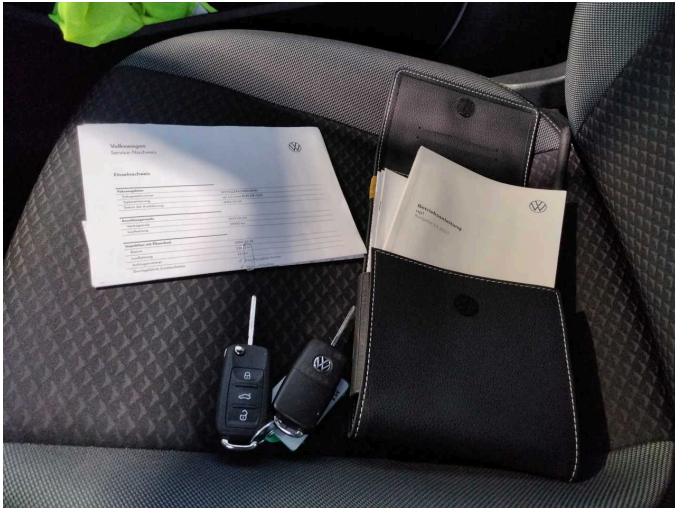

Figure 13: Documents

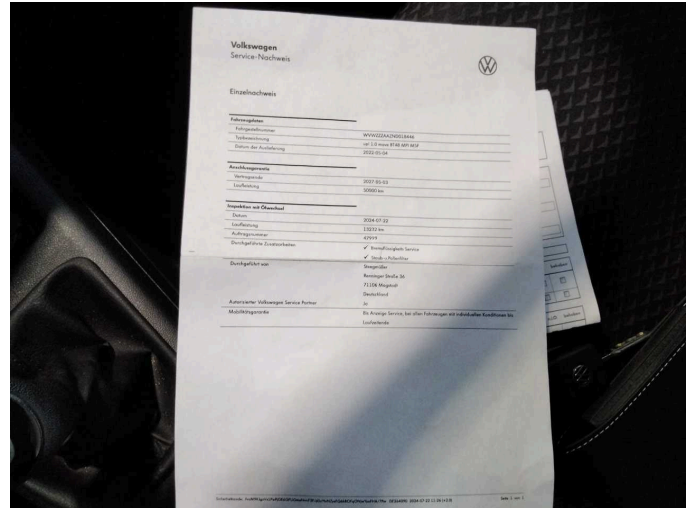

Figure 14: Documents

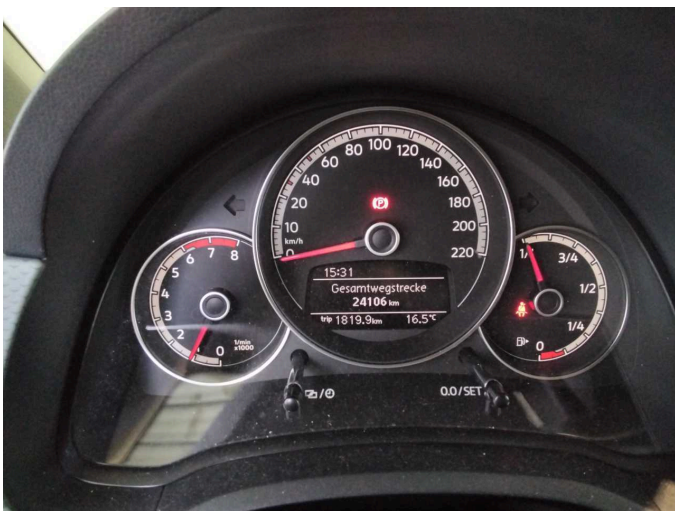

Figure 15: Misc.



Figure 16: Misc.

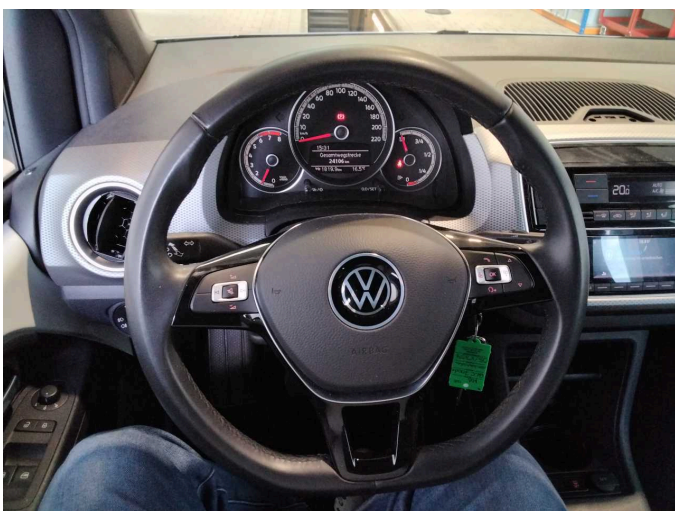

Figure 17: Misc.

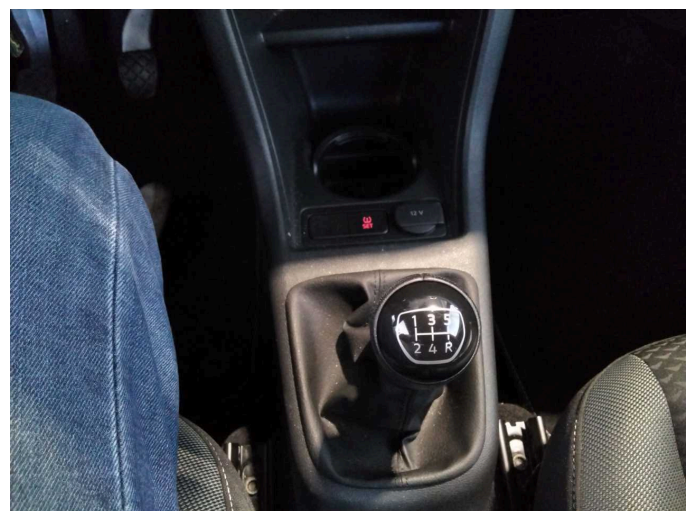

Figure 18: Misc.



Figure 19: Misc.



Figure 20: Misc.

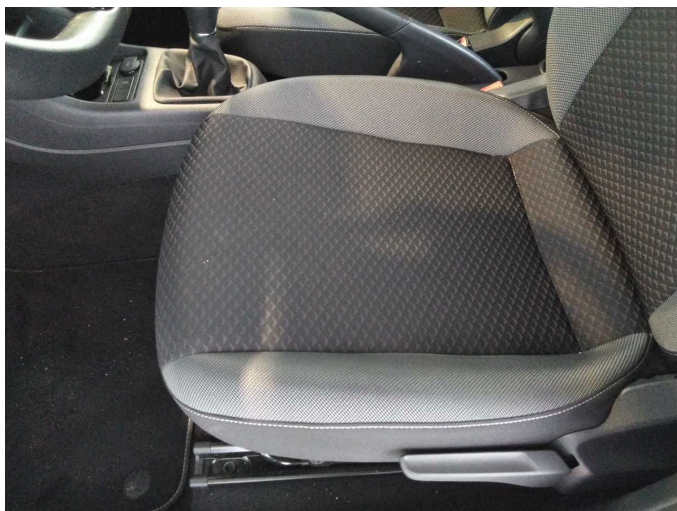

Figure 21: Misc.

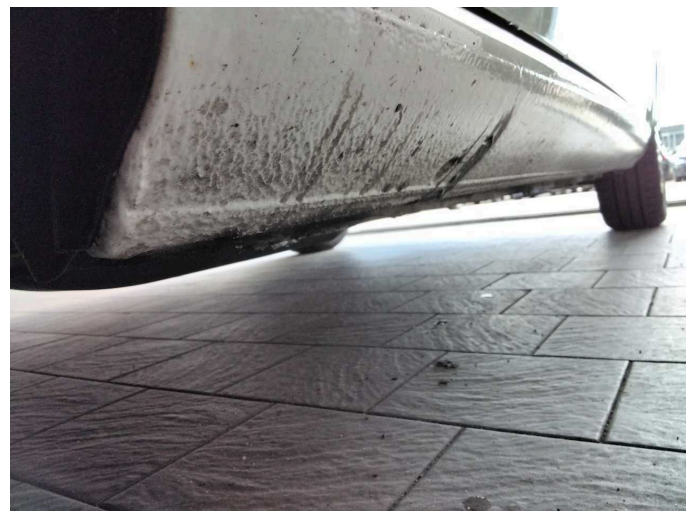

Figure 22: Misc.

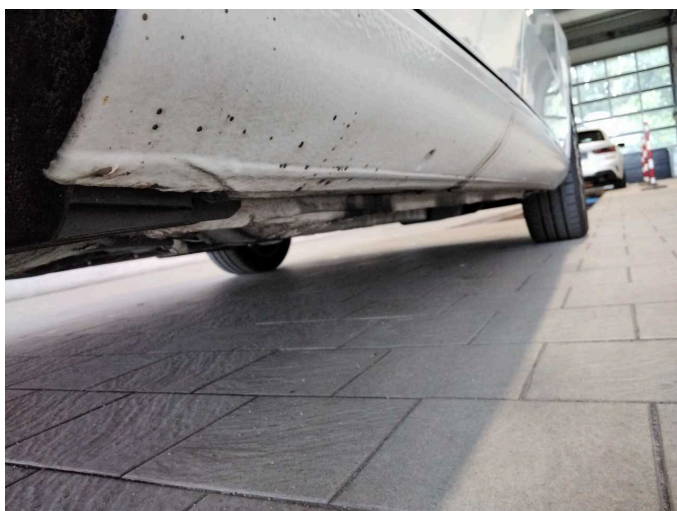

Figure 23: Misc.



Figure 24: Misc.



Figure 25: Misc.



Figure 26: Misc.

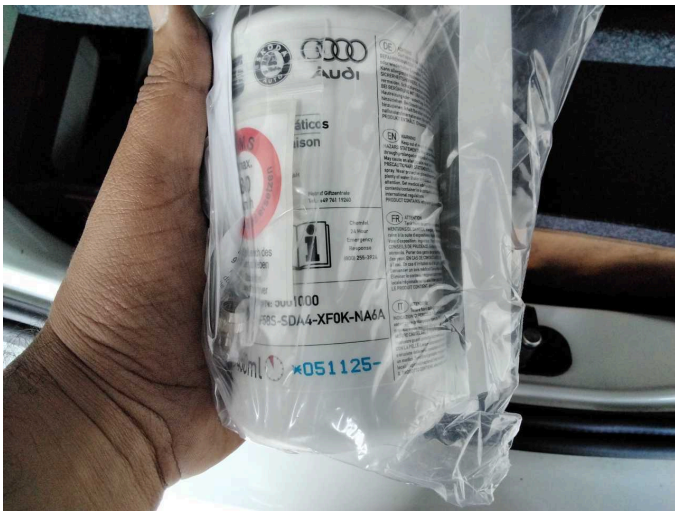

Damage 2: Equipment: Tirefit filler - Expired - Replace



Damage 3: Body: C-pillar - left side - Scratch(es) - Smart repair

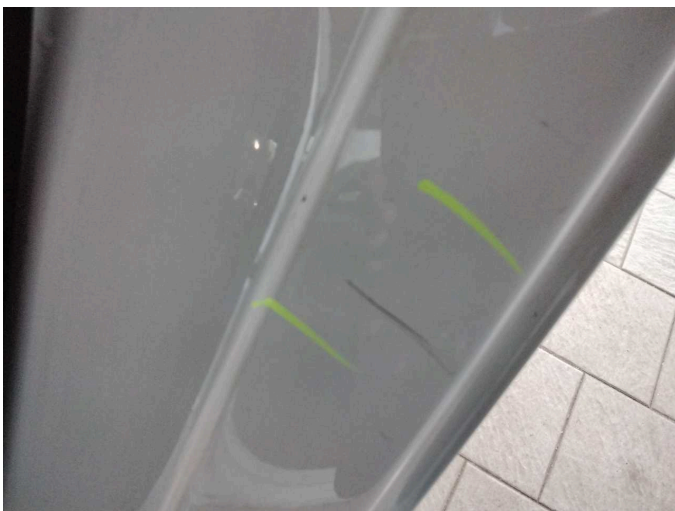

Damage 3: Body: C-pillar - left side - Scratch(es) - Smart repair

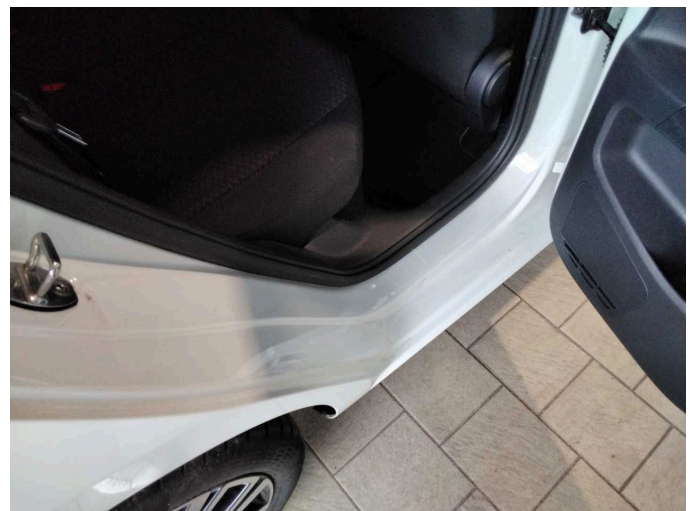

Damage 4: Body: C-pillar - right side - Dent / paintcoat damage - Smart repair



Damage 4: Body: C-pillar - right side - Dent / paintcoat damage - Smart repair



Damage 4: Body: C-pillar - right side - Dent / paintcoat damage - Smart repair



Damage 5: Side panel - rear left side: Side panel - dent(s) - Smooth repair work



Damage 5: Side panel - rear left side: Side panel - dent(s) - Smooth repair work

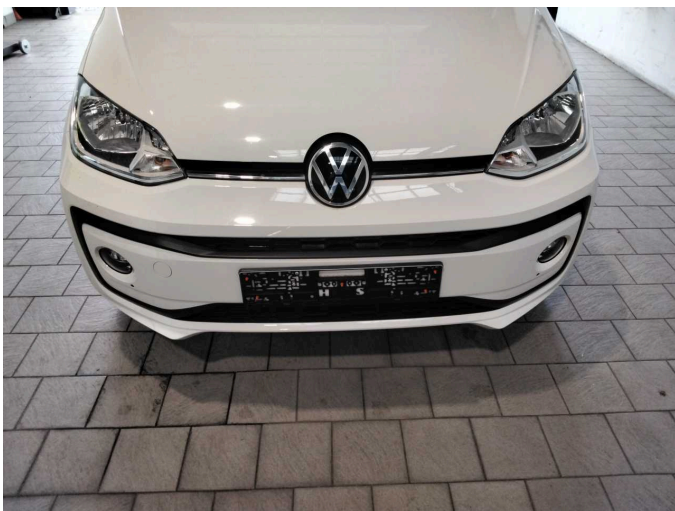

Damage 6: Front bumper: Front bumper - Stone chips - Smart repair

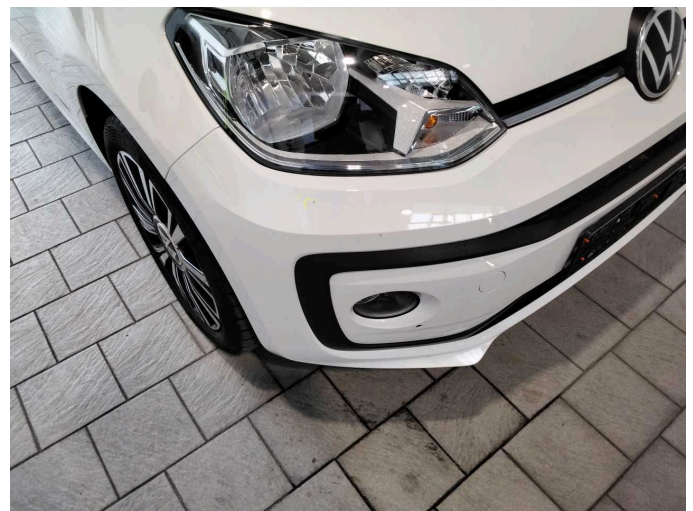

Damage 6: Front bumper: Front bumper - Stone chips - Smart repair



Damage 6: Front bumper: Front bumper - Stone chips - Smart repair



Wartungshistorie

(gemäß Auftraggeber Informationen)

Fahrgestellnummer: WVVZZZAAZND018446
Hersteller / Modell: VOLKSWAGEN VOLKSWAGEN up! Active

Datum	KM-Stand	Beschreibung
23.07.2024	13.236	Bremsflüssigkeit; Bremsflüssigkeit ern; Motoröl b. Wartung; Ölfilter ern; Regelwartungsdienst; Systemtest/Eigendiagnose; Wartung Sonstiges
17.07.2023	6.304	Motoröl b. Wartung; Ölfilter ern; Ölwechsel; Wartung Sonstiges