

## Expertise

Protocol number: 46227573  
Order No. / Reference: 26489364  
Inspection date: 29 Jun 2026

Manufacturer: Seat

Model: Tarraco 1.4 e-Hybrid DSG Xperience

VIN: VSSZZKN2RW502771



### Vehicle details

#### Manufacturer / Type / Model / Equipment

Seat Tarraco 1.4 e-Hybrid DSG Xperience

**Vehicle Identification number** VSSZZKN2RW502771

**Mileage (Read)** 21,683 km

**First registration** 26 Jan 2024

**Number of holders** 1

**Power / Engine displacement** 110 kw / 1,395 ccm

**Fuel type / Cylinder** Hybr.B/E ext.auf1 / 4

**Gearbox / Number of gears** Automatic / 6

**Type of drive** Front drive

**Type of vehicle** SUV

**Colour / colour code** Delfin Grau Metallic (C7Q)

**Doors / Seats** 5 / 5

**Upholstery type** Alcantara / Leather

**Colour of upholstery** Grey-Black





## Equipment

### Standard equipment

- 12V socket at the front
- Storage pocket on the back of the front seats
- Ambient lighting (multicolored) in the door panels
- Adaptive Cruise Control (ACC) up to 210 km/h
- Exterior mirror housings in body color
- Owner's manual holder under the driver's seat
- Chrome applications in the interior
- Black headliner
- Diesel particulate filter and SCR catalyst
- Tachometer
- Third brake light
- Electronic Stability Control (ESC)
- Footwell lighting
- Luggage compartment, illuminated
- Transmission: 6-speed DSG automatic transmission
- Electrically operated tailgate (opening & closing)
- Rear window wiper and rear window heater
- ISOFIX child seat restraint system
- Climatronic air conditioning system with 3 climate zones and rear control unit
- Mode 2 charging cable for household sockets
- Reading lights, 2 in the front and 2 in the rear
- Center console with integrated storage compartment, center armrest, cup holders
- LED fog lights with cornering light function
- Park Assist with front and rear parking aid
- Radio: Media System Plus
- Radio accessories: Wireless charger in the storage compartment of the center console
- Wheels: 4 "Exclusive Aero" alloy wheels, diamond-cut finish
- Paddle shifters on the steering wheel
- SEAT Drive Profile with "Driving Experience" button and progressive steering
- Side trim in silver
- Seats: Front passenger seat backrest can be folded down completely
- Seats: Sport comfort seats in the front
- Seats: Front seats with height adjustment
- Lane departure warning system
- Power outlet: 230V socket in the luggage compartment
- Front door sill trims in aluminum look, illuminated
- Variable luggage compartment floor
- Lashing eyes in the luggage compartment
- Full LED headlights
- Thermal insulation glazing
- Storage compartment for glasses
- Airbags
- Automatic coming-home and leaving-home function
- Electrically adjustable, folding and heated exterior mirrors
- Turn signals and welcome light integrated into the exterior mirrors
- Chrome trim on the side windows
- Silver roof rails
- Electronic differential lock (XDS)
- Three-point automatic seat belts, front and rear
- Electronic parking brake including auto-hold function
- Electric windows front and rear
- Gear recommendation display
- Luggage compartment cover
- Illuminated glove compartment
- LED taillights
- Interior mirror automatically dimming
- Body covers on the wheel arches
- Headrests, 2 front, 3 rear
- Radiator grille in chrome design
- Steering wheel: Multifunction steering wheel in leather
- Light sensor with automatic headlight control
- Fatigue detection
- Navigation system with 9.2" color touchscreen
- Emergency call service
- Upholstery: Fabric/Dinamica
- Radio accessories: FullLink
- Rain sensor
- Tire pressure monitoring system
- Wheels: Tyre fit
- Rear view camera
- SEAT CONNECT
- Side windows from the 2nd row of seats and rear window are dark tinted.
- Electromechanical power steering
- Seats: Lumbar support for driver and front passenger
- Seats: Rear bench seat longitudinally adjustable and asymmetrically split and foldable
- Sun visors with illuminated makeup mirror
- Start-stop technology
- LED daytime running lights
- Front Assist area monitoring system with City Emergency Braking function
- Virtual Cockpit
- Electronic immobilizer
- Central locking, including tailgate, with remote control



### Extra equipment

- Trailer maneuvering assistant (including parking assist with front and rear parking aid)
- Luggage partition net (including remote release for folding down the rear seat backrest)
- DYNAMIC package
- Package: Winter (XPERIENCE, FR) (Heated front seats - Heated outer seats of the 2nd row)
- Panoramic glass sliding roof, electric, including sunshade blind.
- Wheels: 4 "Supreme III" alloy wheels, diamond-cut finish (8J x 20", tires 235/45 R20)
- Swiveling towbar with electric release
- Chassis: Adaptive chassis control DCC
- Paint finish: Metallic
- Mode 3 Type 2 charging cable, 16 A
- Package: XL Driving Assistance Package for Navigation System (High Beam Assist - Side Assist - Travel Assist - Emergency Assist - Pre-Crash Assist with Rollover Detection - Leather Multifunction Steering Wheel, Heated - Traffic Sign Recognition - Adaptive Cruise Control (ACC) up to 210 km/h with Predictive Speed Control)
- Seats: Driver's seat electrically adjustable with memory function (exterior mirrors with memory function - lumbar support electrically adjustable)

### Brief expert findings

|                      |  |
|----------------------|--|
| Documents submitted  | At the time of the inspection, the vehicle registration certificate Part 2 (title) was available, but the vehicle registration certificate Part 1 (document) was not. (Copy) |
| VIN comparison       | The vehicle identification number (VIN) was read from the vehicle and its conformity with the submitted documents was confirmed by the undersigned during the inspection.    |
| Inspection           | The inspection conditions were sufficient for the assessment of the vehicle.<br>Lifting equipment and/or a pit were available for examining the vehicle.                     |
| Test drive           | No test drive/shunting maneuver was carried out during the inspection of the vehicle.  |
| Engine function test | An engine test run was performed.  |

### Value reducing factors

| No. | Component group         | Description  |
|-----|-------------------------|--|
| 1   | Wheel / tyres           | Pressure sensor - Functional / admissibility - Perform diagnosis |
| 2   | Front bumper            | Spoiler - Scratch(es) - Smart repair                             |
| 3   | Door - front right side | Brightware - lower - Broken / torn - Replace                     |
| 4   | Wheel / tyres           | Tyre - front right side (Flanke) - Damaged - Replace             |
| 5   | Misc.                   | Inspection / maintenance - Due - Perform                         |

### Wear and tear

| No. | Component group       | Description                                  |
|-----|-----------------------|--|
| 1   | Misc.                 | Main inspection - No evidence - No deduction |
| 2   | Door - rear left side | Door - dent(s) - No deduction                |
| 3   | Interior              | Interior - Soiled - No deduction             |
| 4   | Bonnet                | Bonnet - dent(s) - No deduction              |

The vehicle shows signs of wear and tear commensurate with its age and use.

### Missing parts

#### Description

Documents - Log book



## Previous damages

| No. | Previous damage   | Extent of damage (Net) |
|-----|---|------------------------|
| 1   | Side - left, Professionally repaired, Invoice of repair done Non-existent, from 10 Feb 2025 | 4.771,46 €             |

## Repainting

### No. Repainting

- 1 Side panel - rear left side, Professionally carried out, Invoice of repair done Non-existent
- 2 Door - rear left side, Professionally carried out, Invoice of repair done Non-existent
- 3 Door - front left side, Professionally carried out, Invoice of repair done Non-existent

## Paint coat thickness measurement

|                             |        |                       |        |
|-----------------------------|--------|-----------------------|--------|
| Side panel - rear left side | 178 µm | Door - rear left side | 143 µm |
| Door - front left side      | 169 µm |                       |        |

## Order/Scope of Order

An order was placed to prepare a sales report for the described vehicle. This report includes the following:

- Description of key vehicle information
- Documentation of equipment features  
(*Delivery by third-party service providers*)
- Documentation of damage, defects, missing parts
- Documentation of prior damage, unrepaired prior damage, repainting
- A brief visual or functional inspection of the equipment details, if possible.  
(*Functional testing of driver assistance systems is not included in the scope of services!*)
- a photographic documentation of the vehicle

## Basis for the order

This product is based on the guidelines for vehicle returns and valuations published by Alphabet Fleet GmbH. The expert makes the specific findings in each individual case objectively, within the framework of the prescribed standards, based on their own expertise.

The vehicle inspection takes place in a fully assembled, unassembled state.

Damage or defects that can only be detected during disassembly/diagnostic work or through further investigation remain within the realm of prognostic risk. An increased risk exists due to concealed defects caused by fraudulent misrepresentation and which were not identifiable by the expert.

Damage or defects resulting from normal use or wear and tear of the vehicle will be accepted in accordance with the applicable standard.

There was no explicit identification or monetary consideration of the expected features within the product.

Features which, in their nature and extent, slightly exceed normal use but do not constitute unacceptable damage, will be documented and indicated as signs of wear, if applicable.

Damage or defects that, according to the applicable standard, can no longer be attributed to normal use or wear and tear are listed under "Value Reducing Factors" in the product description.

Depending on the product specification, a monetary ID can be provided. If this takes place, the costs can be 100% d or pro rata depending on the vehicle's age and mileage.

## Previous damages

Professionally repaired previous damages were found at the vehicle.



## Comments

Der zusätzliche Winterradsatz ist nicht Bestandteil der Ausstattung.



Figure 1: Diagonal front (left)



Figure 2: Diagonal front (right)



Figure 3: Diagonal rear (left)



Figure 4: Diagonal rear (right)

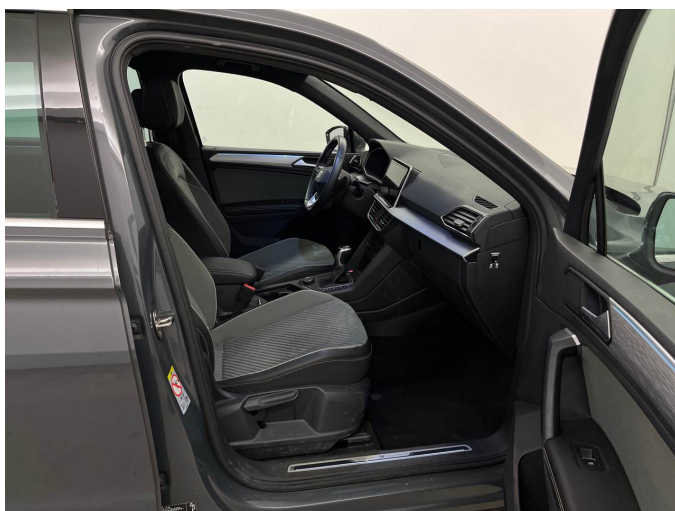

Figure 5: Interior - front



Figure 6: Interior - rear



Figure 7: Instrument cluster



Figure 8: Instrument panel



Figure 9: Interior 360° view



Figure 10: Cargo area

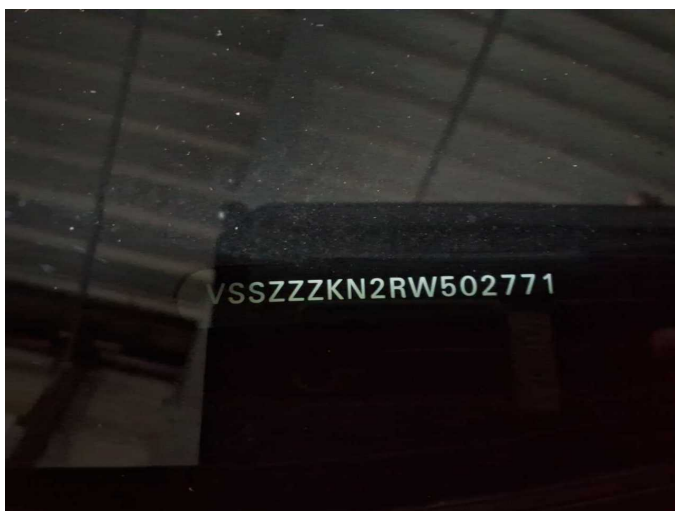

Figure 11: VIN



Figure 12: Mounted tyres



Figure 13: Documents



Figure 14: Additional tyres

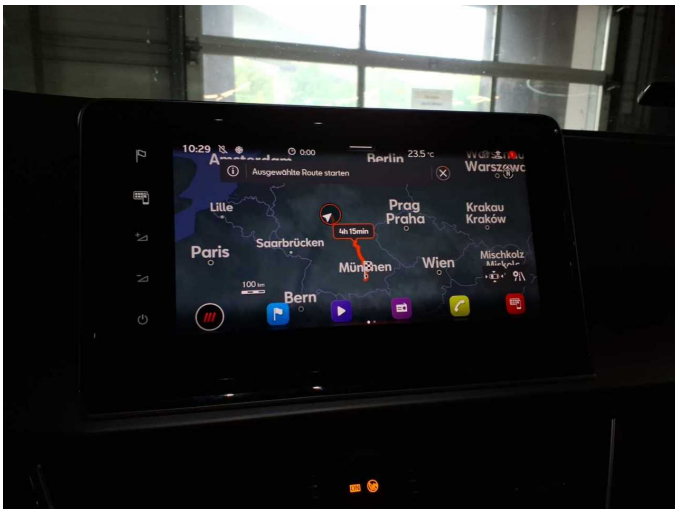

Figure 15: Navigation



Figure 16: Misc.

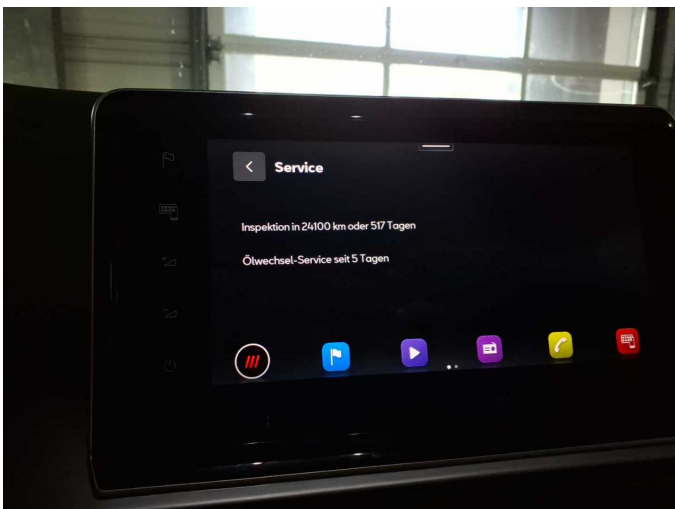

Figure 17: Misc.



Figure 18: Misc.



Figure 19: Misc.



Figure 20: Misc.



Figure 21: Misc.



Figure 22: Misc.

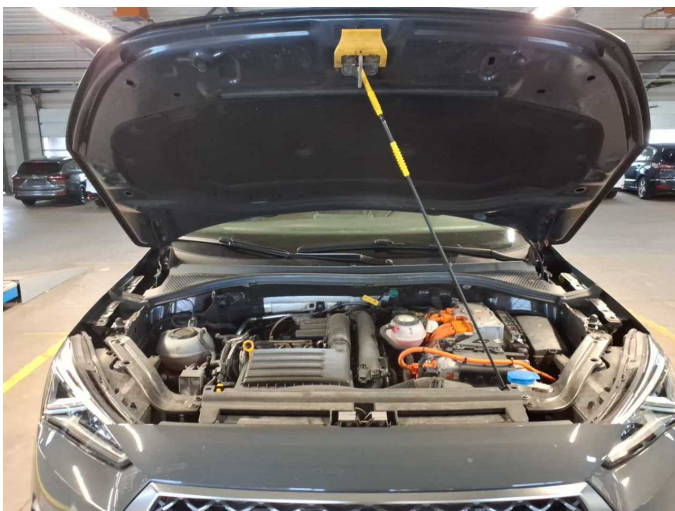

Figure 23: Misc.



Figure 24: Misc.



Figure 25: Misc.



Figure 26: Misc.

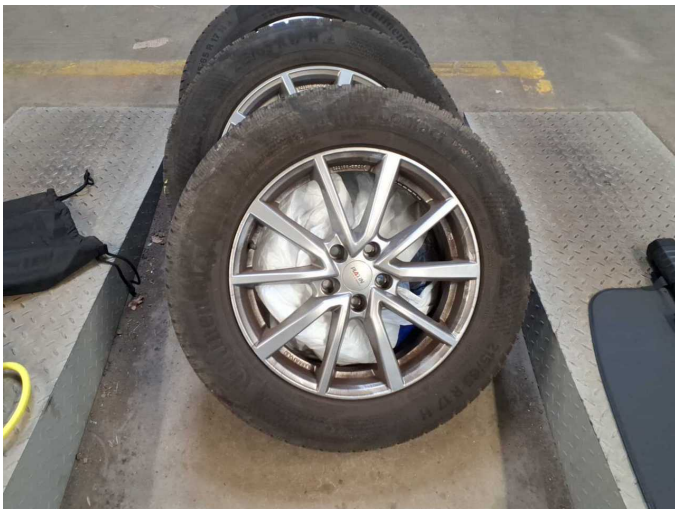

Figure 27: Misc.



Figure 28: Misc.



Figure 29: Misc.

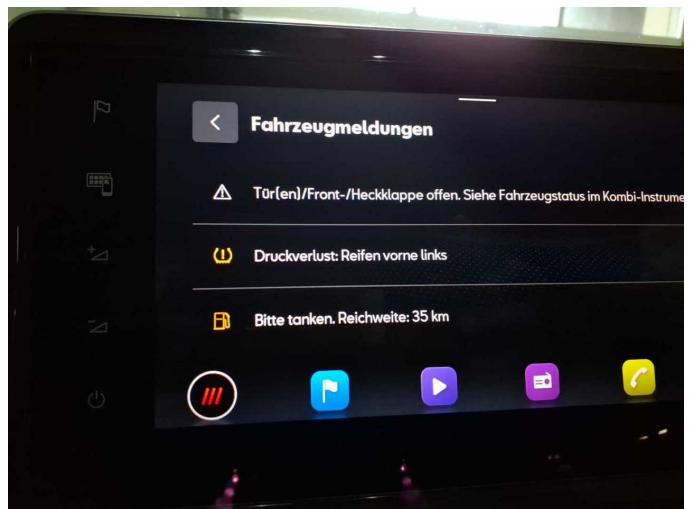

Damage 1: Wheel / tyres: Pressure sensor - Functional / admissibility - Perform diagnosis

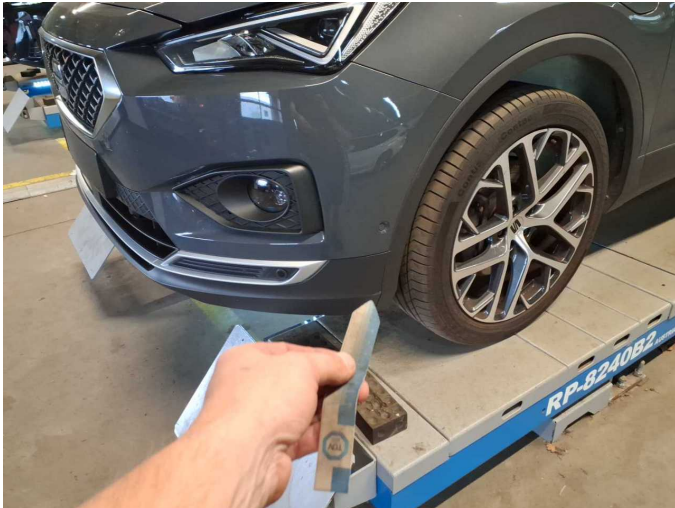

**Damage 2:** Front bumper: Spoiler - Scratch(es) - Smart repair



**Damage 2:** Front bumper: Spoiler - Scratch(es) - Smart repair

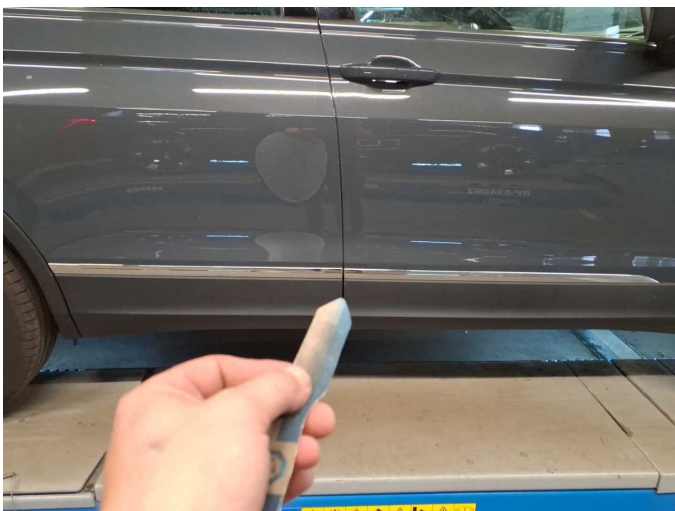

**Damage 3:** Door - front right side: Brightware - lower - Broken / torn - Replace

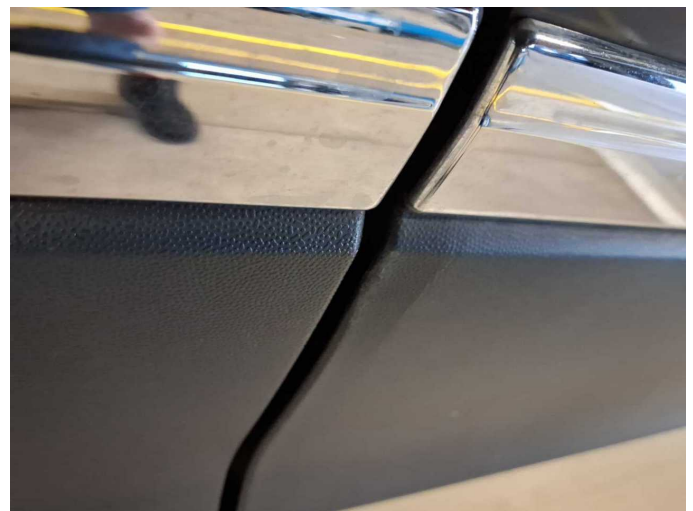

**Damage 3:** Door - front right side: Brightware - lower - Broken / torn - Replace



**Damage 3:** Door - front right side: Brightware - lower - Broken / torn - Replace

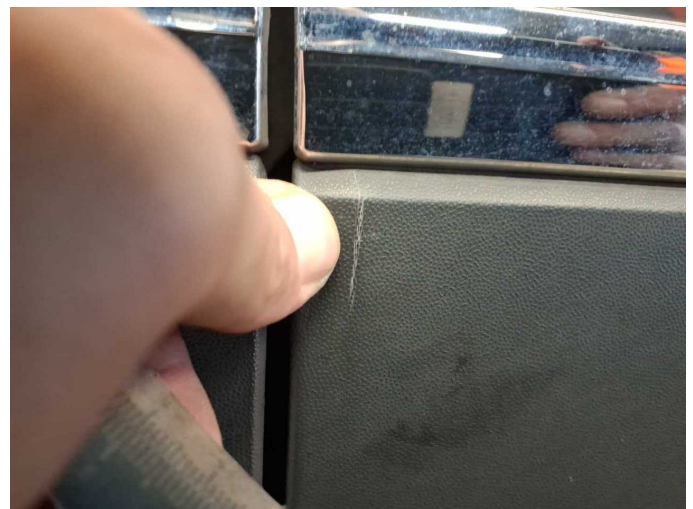

**Damage 3:** Door - front right side: Brightware - lower - Broken / torn - Replace



**Damage 4:** Wheel / tyres: Tyre - front right side (Flanke) - Damaged - Replace



**Damage 4:** Wheel / tyres: Tyre - front right side (Flanke) - Damaged - Replace



**Damage 5:** Misc.: Inspection / maintenance - Due - Perform



**Wear and tear 4:** Bonnet: Bonnet - dent(s) - No deduction

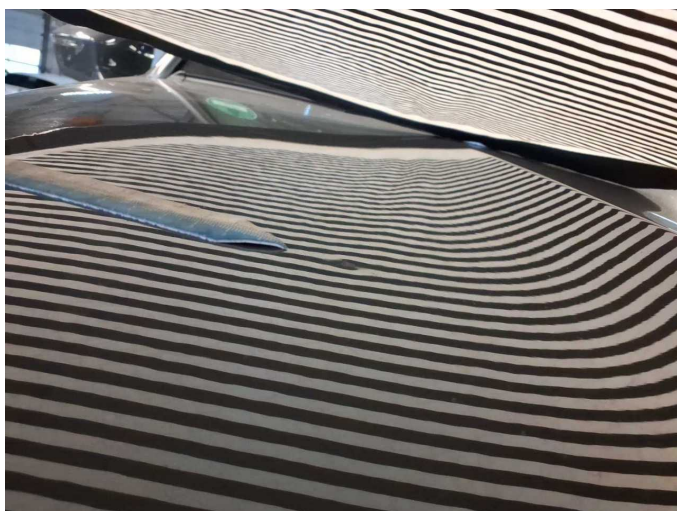

**Wear and tear 4:** Bonnet: Bonnet - dent(s) - No deduction



**Missing part 1:** Documents: Log book - Missing - Replace



**Repainting 1:** Side panel - rear left side



**Repainting 2:** Door - rear left side



**Repainting 3:** Door - front left side



# Wartungshistorie

(gemäß Auftraggeber Informationen)

Fahrgestellnummer: VSSZZZKN2RW502771

Hersteller / Modell: SEAT SEAT Tarraco 1.4 e-Hybrid DSG Xperience

| Datum      | KM-Stand | Beschreibung   |
|------------|----------|--|
| 28.11.2025 | 15.732   | Bremsflüssigkeit; Bremsflüssigkeit ern; Regelwartungsdienst; Wartung Sonstiges |
| 12.06.2025 | 13.740   | Motoröl b. Wartung; Ölfilter ern; Ölwechsel; Wartung Sonstiges                 |