

Expertise

Protocol number: 45840997
Order No. / Reference: 26435716
Inspection date: 9 Jun 2026

Manufacturer: Ford

Model: Focus Turnier 2.0 EcoBlue Start-Stopp-System Aut.
COOL&CONNECT

VIN: WF0PXXGCHPLS78311



Vehicle details

Manufacturer / Type / Model / Equipment

Ford Focus Turnier 2.0 EcoBlue Start-Stopp-System Aut.
COOL&CONNECT

| | |
|--------------------------------------|-------------------|
| Vehicle Identification number | WF0PXXGCHPLS78311 |
| Mileage (Read) | 41,335 km |
| First registration | 8 Nov 2021 |
| Number of holders | 1 |

| | |
|------------------------------------|--------------------|
| Power / Engine displacement | 110 kw / 1,995 ccm |
|------------------------------------|--------------------|

| | |
|-----------------------------|------------|
| Fuel type / Cylinder | Diesel / 4 |
|-----------------------------|------------|

| | |
|----------------------------------|---------------|
| Gearbox / Number of gears | Automatic / 8 |
|----------------------------------|---------------|

| | |
|----------------------|-------------|
| Type of drive | Front drive |
|----------------------|-------------|

| | |
|------------------------|---------------|
| Type of vehicle | Station wagon |
|------------------------|---------------|

| | |
|-----------------------------|---------------------------|
| Colour / colour code | Obsidian-Schwarz Metallic |
|-----------------------------|---------------------------|

| | |
|----------------------|-------|
| Doors / Seats | 5 / 5 |
|----------------------|-------|

| | |
|------------------------|-------|
| Upholstery type | Cloth |
|------------------------|-------|

| | |
|-----------------------------|------------|
| Colour of upholstery | Anthracite |
|-----------------------------|------------|

| | |
|---------------------------|------------------------------|
| readiness to drive | Not roadworthy / moveable |
|---------------------------|------------------------------|



| Vehicle details | | | |
|--|------------------------------|--------------------------------|--|
| Maintenance booklet / proof | Available / complete | Next maintenance in | 88 % |
| Last service on / at | 03/2026 at 41,331 km | | |
| Key is / should be | 2 / 2 | FZG documents | ZB#2 (B) was available (copy), ZB#1 (S) was not available. |
| | | Letter No. | FZ444129 |
| Previous damage / Accident | None detectable | Repainting | None detectable |
| Inspection conditions | sufficient | Lifting equipment / pit | No |
| Test drive | Not performed | Engine function test | With complaint |
| readiness to drive | Not roadworthy / moveable | | |
| Manufacturer key number/ type code number | 8566 / BQQ 00240 | | |
| Emission standard | EURO6;WLTP;AP;PI/CI; M, N1 I | fine dust sticker | |
| Permitted total weight | 2,105 kg | Empty weight | |

Tyres

| Mounted tyres | | | | |
|---------------|----------------|--|--------------|-------------|
| # | Tyre size | Type of tyre | Manufacturer | Tread depth |
| 1) | 205/60 R16 92H | Winter tyres on Steel rim with wheel cover | Continental | 5mm / 5mm |
| 2) | 205/60 R16 92H | Winter tyres on Steel rim with wheel cover | Continental | 5mm / 5mm |

| Additional tyres | | | | |
|------------------|----------------|-----------------------------|--------------|-------------|
| # | Tyre size | Type of tyre | Manufacturer | Tread depth |
| 1) | 205/60 R16 92V | Summer tyres on Light alloy | Goodyear | 6mm / 6mm |
| 2) | 205/60 R16 92V | Summer tyres on Light alloy | Goodyear | 6mm / 6mm |

| Replacement | | | | |
|-------------|-----------|-------------------------|--------------|-------------|
| Typ | Tyre size | Type of tyre | Manufacturer | Tread depth |
| | Tirefit | Expiration date 09/2028 | | |

Legend: Tread depth information for the left tire is listed first, for the right tire it is listed second on the axle in the direction of travel.



Equipment

Standard equipment

- Airbag: Passenger airbag deactivation
- Exterior mirrors in body color, driver and passenger side, electrically adjustable and heated
- Tires: 6.5 J x 16 alloy wheels (4) with 205/60 R 16 tires
- Fabric headliner
- Roof spoiler painted in car color
- Tachometer
- Electronic Safety and Stability Program (ESP)
- Driving mode switch, selective
- Electric windows front and rear
- Ford Easy Fuel
- FordPass Connect including eCall, live traffic information (only with navigation) and Wi-Fi hotspot
- Speed limiter
- Transmission: 8-speed automatic transmission
- Back window, heater
- Interior lighting with LED technology
- Intelligent security system
- air conditioning, manual
- LED daytime running lights
- Adjustable steering column
- Center console "Premium" front
- Navigation: Ford Navigation, Ford SYNC 3 with AppLink, 8" touchscreen (20.3 cm) with DAB/DAB+
- Front and rear parking pilot system
- Upholstery: Cloth
- Pre-Collision Assist
- Tire Pressure Monitoring System (TPMS)
- Headlight assistant with day/night sensor
- Seats: Passenger seat, 2-way adjustable
- Seats: Map grid on the driver's and front passenger's seat backrests
- Start-stop system
- Carpet floor mats in the front
- Black trim around the side windows
- Warning system for unfastened seat belts for the 1st and 2nd rows of seats
- Central/Double Locking

Extra equipment

- 1 set of rubber mats
- Vehicle safety set
- Paint finish: Metallic
- LED headlights (with LED taillights)
- Side windows from the 2nd row of seats and rear window, dark tinted.
- Seats: Front seats can be heated individually and variably.
- Fuel-operated auxiliary heater
- Winter complete wheels

- Anti-lock braking system (ABS) with electronic brake force distribution (EBD)
 - Mounting points behind the second row of seats
 - Chrome decor
 - Roof rails, aluminum
 - Diesel particulate filter (DPF)
 - Electronic Shifter
 - Driver information system
 - Lane keeping assist including lane keeping assist
 - Electric parking brake with auto-hold function
 - Ford ECO-Coach
 - Luggage compartment lighting
 - Luggage compartment floor, adjustable in two ways
 - Cruise control
 - Illuminated glove compartment
 - rear window wiper
 - Instrument lighting, adjustable
 - Isofix bracket
 - Headrests: 2 front and 3 rear, height adjustable
 - Steering wheel: 3-spoke design
 - Make-up mirrors in driver and passenger sun visors
 - MyKey key system (individually programmable second key)
 - Fog light
 - Emergency brake light
 - Pollen filter and dust filter
 - Post-Collision Assist
 - Tire repair kit
 - Rear view camera
 - Electromechanical power steering
 - Seats: Driver's seat height adjustable
 - Seats: Rear seat backrest
 - Seats: Front sports seats with enhanced lateral support
 - 12-volt power outlet in the luggage compartment
 - Child safety lock on the rear doors, manual
 - Lashing eyes in the luggage compartment
 - Electronic immobilizer
 - Heat-insulating glazing, tinted
-
- Operating instructions
 - Licence plate holder
 - Charging station for mobile devices (inductive)
 - Module 3
 - Safety partition net for luggage compartment
 - Seats: Ford ergonomic seat (front seats adjustable in 18 ways: - length, height and tilt of the seat; extendable thigh support; adjustable backrest; lumbar support electrically adjustable in 4 ways; headrest adjustable in 4 ways)



Brief expert findings

| | |
|----------------------|---|
| Documents submitted | At the time of the inspection, the vehicle registration certificate Part 2 (title) was available, but the vehicle registration certificate Part 1 (document) was not. (Copy) |
| VIN comparison | The vehicle identification number (VIN) was read from the vehicle and its conformity with the submitted documents was confirmed by the undersigned during the inspection. |
| Inspection | The inspection conditions were sufficient for the assessment of the vehicle. No lifting equipment or pit was available for inspecting the vehicle. Therefore, inspection of the vehicle's underside was only possible to a limited extent. |
| Test drive | No test drive/shunting maneuver was carried out during the inspection of the vehicle. |
| Engine function test | An engine test run was performed, problem has been detected This is due to the following reason.: Bordnetzbatterie Spannung gering, Motorstart ohne ext. Stromquelle nicht möglich, Notrufsystem ohne Funktion |
| readiness to drive | The vehicle was not capable of driving under its own power at the time of inspection, but can be moved on its own axle with the aid of assistance. |

Value reducing factors

| No. | Component group | Description |
|-----|-----------------------------|--|
| 1 | Electrical system | Battery (Bordnetzspannung gering, Bordnetzbatterie laden) - Specify findings - Perform diagnosis |
| 2 | Electrical system | Cable strand (Kabelführung von Frontbereich in Laderaum) - Differs from the original configuration - Un- / install |
| 3 | Interior | Arm rest, front (Deckel hinten, Fehlbohrungen) - Differs from the original configuration - Replace |
| 4 | Door - front left side | Door edge - Scratched - Smart repair |
| 5 | Trim / covers | B-pillar - trim - interior, right side (Fehlbohrungen) - Differs from the original configuration - Replace |
| 6 | Body | B-pillar - left side (Fehlbohrungen) - Differs from the original configuration - Replace |
| 7 | Side panel - rear left side | Side panel - Scratched - Smart repair |
| 8 | Instrument panel | Centre console - front (Verkleidung rechts, Fehlbohrungen) - Differs from the original configuration - Replace |
| 9 | Electronic systems | Electronic systems (Notrufsystem) - Specify findings - Perform diagnosis |
| 10 | Trim / covers | Cargo area - lining -left side (Fehlbohrungen) - Differs from the original configuration - Replace |
| 11 | Instrument panel | Centre console - front (Getränkehalter, Fehlbohrungen) - Differs from the original configuration - Replace |
| 12 | Rear bumper | Rear bumper - Scratched - Paint |
| 13 | Trim / covers | Carpet - Differs from the original configuration - Replace |
| 14 | Door - rear left side | Door - Scratched - Paint |

Wear and tear

| No. | Component group | Description |
|-----|-----------------|---|
| 1 | Vehicle glazing | Windscreen - Stone chips - No deduction |
| 2 | Bonnet | Bonnet - Stone chips - No deduction |
| 3 | Front bumper | Front bumper - Stone chips - No deduction |
| 4 | Interior | Interior - Scratch(es) - No deduction |
| 5 | Fuel system | Tank cap - Scratch(es) - No deduction |

The vehicle shows signs of wear and tear commensurate with its age and use.



Order/Scope of Order

An order was placed to prepare a sales report for the described vehicle. This report includes the following:

- Description of key vehicle information
- Documentation of equipment features
(Delivery by third-party service providers)
- Documentation of damage, defects, missing parts
- Documentation of prior damage, unrepaired prior damage, repainting
- A brief visual or functional inspection of the equipment details, if possible.
(Functional testing of driver assistance systems is not included in the scope of services!)
- a photographic documentation of the vehicle

Basis for the order

This product is based on the guidelines for vehicle returns and valuations published by Alphabet Fleet GmbH. The expert makes the specific findings in each individual case objectively, within the framework of the prescribed standards, based on their own expertise.

The vehicle inspection takes place in a fully assembled, unassembled state.

Damage or defects that can only be detected during disassembly/diagnostic work or through further investigation remain within the realm of prognostic risk. An increased risk exists due to concealed defects caused by fraudulent misrepresentation and which were not identifiable by the expert.

Damage or defects resulting from normal use or wear and tear of the vehicle will be accepted in accordance with the applicable standard.

There was no explicit identification or monetary consideration of the expected features within the product.

Features which, in their nature and extent, slightly exceed normal use but do not constitute unacceptable damage, will be documented and indicated as signs of wear, if applicable.

Damage or defects that, according to the applicable standard, can no longer be attributed to normal use or wear and tear are listed under "Value Reducing Factors" in the product description.

Depending on the product specification, a monetary ID can be provided. If this takes place, the costs can be 100% d or pro rata depending on the vehicle's age and mileage.

Previous damages

No apparent prior damage that had been repaired could be found on the vehicle.

Comments

- Die Unterbodenbesichtigung war nur ebenerdig & eingeschränkt möglich. Mehrkosten möglich.



Figure 1: Diagonal front (left)



Figure 2: Diagonal front (right)



Figure 3: Diagonal rear (left)



Figure 4: Diagonal rear (right)

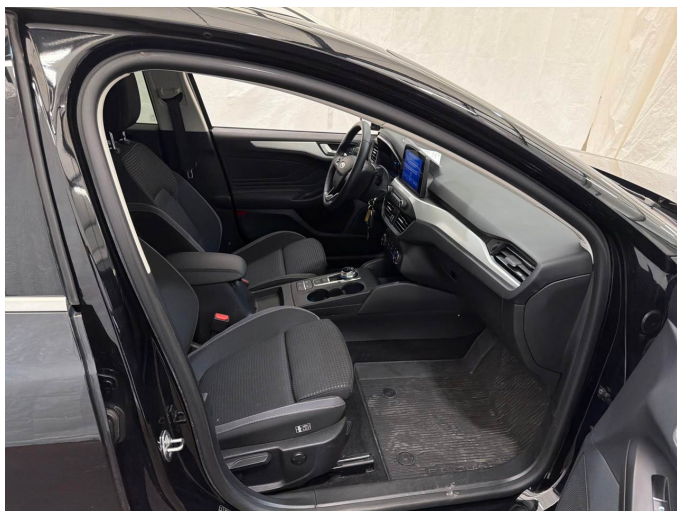

Figure 5: Interior - front



Figure 6: Interior - rear



Figure 7: Instrument cluster



Figure 8: Instrument panel



Figure 9: Interior 360° view



Figure 10: Cargo area



Figure 11: VIN

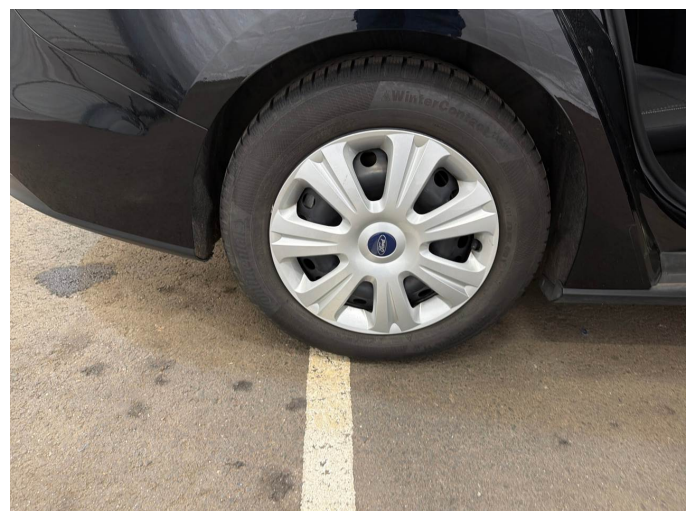

Figure 12: Mounted tyres



Figure 13: Documents



Figure 14: Documents

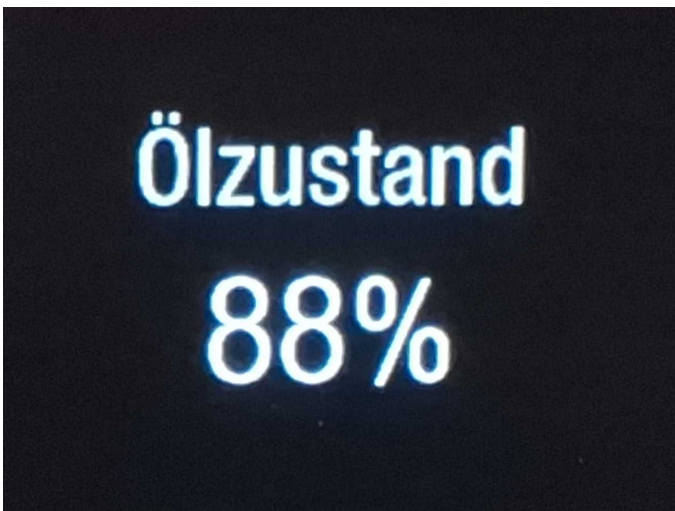

Figure 15: Documents

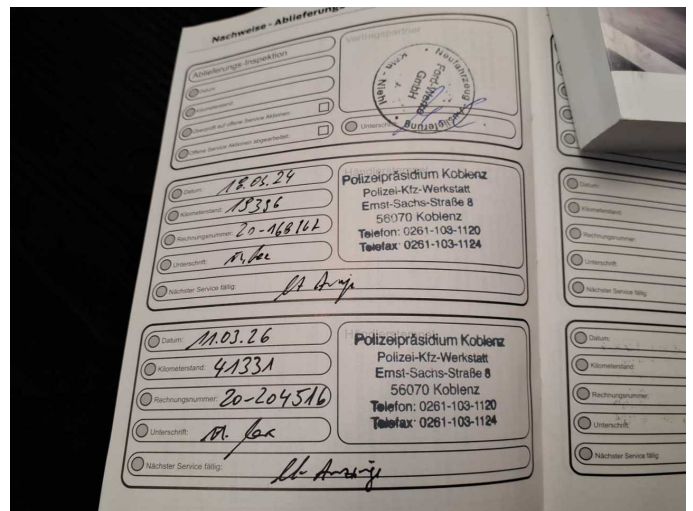

Figure 16: Documents



Figure 17: Additional tyres



Figure 18: Navigation



Figure 19: Misc.

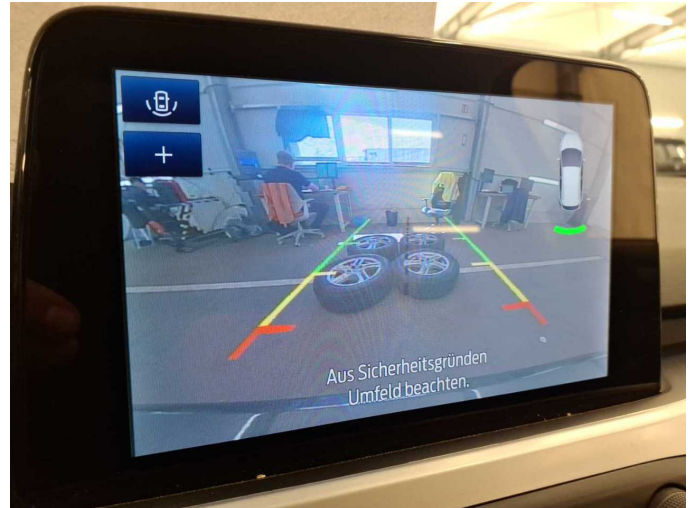

Figure 20: Misc.



Figure 21: Misc.



Figure 22: Misc.



Figure 23: Misc.



Figure 24: Misc.



Figure 25: Misc.



Figure 26: Misc.



Figure 27: Misc.



Figure 28: Misc.



Figure 29: Misc.



Damage 2: Electrical system: Cable strand (Kabelführung von Frontbereich in Laderaum) - Differs from the original configuration - Un-/install



Damage 2: Electrical system: Cable strand (Kabelführung von Frontbereich in Laderaum) - Differs from the original configuration - Un-/install



Damage 3: Interior: Arm rest, front (Deckel hinten, Fehlbohrungen) - Differs from the original configuration - Replace

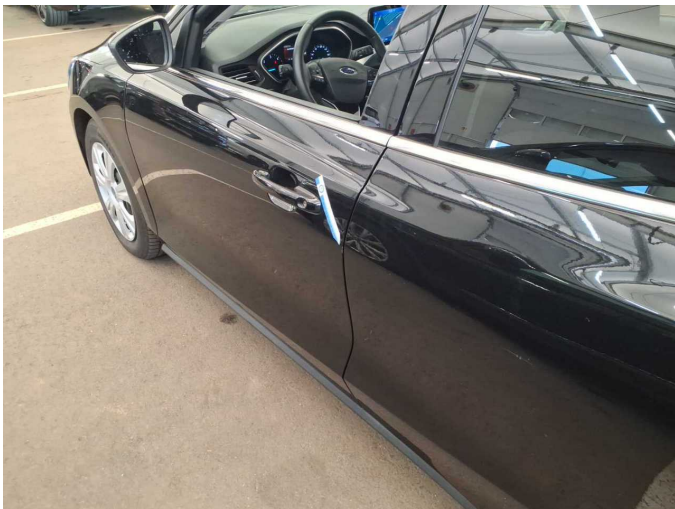

Damage 4: Door - front left side: Door edge - Scratched - Smart repair



Damage 4: Door - front left side: Door edge - Scratched - Smart repair

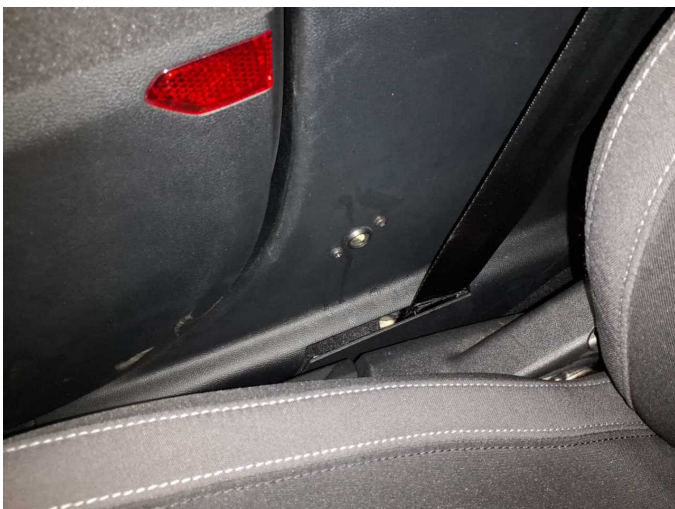

Damage 5: Trim / covers: B-pillar - trim - interior, right side (Fehlbohrungen) - Differs from the original configuration - Replace



Damage 6: Body: B-pillar - left side (Fehlbohrungen) - Differs from the original configuration - Replace



Damage 7: Side panel - rear left side: Side panel - Scratched - Smart repair



Damage 7: Side panel - rear left side: Side panel - Scratched - Smart repair



Damage 8: Instrument panel: Centre console - front (Verkleidung rechts, Fehlbohrungen) - Differs from the original configuration - Replace



Damage 8: Instrument panel: Centre console - front (Verkleidung rechts, Fehlbohrungen) - Differs from the original configuration - Replace

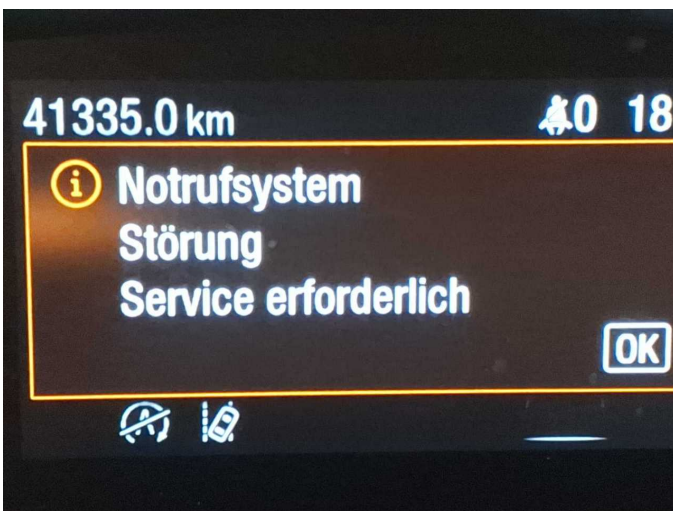

Damage 9: Electronic systems: Electronic systems (Notrufsystem) - Specify findings - Perform diagnosis



Damage 10: Trim / covers: Cargo area - lining -left side (Fehlbohrungen) - Differs from the original configuration - Replace



Damage 11: Instrument panel: Centre console - front (Getränkehalter, Fehlbohrungen) - Differs from the original configuration - Replace



Damage 12: Rear bumper: Rear bumper - Scratched - Paint

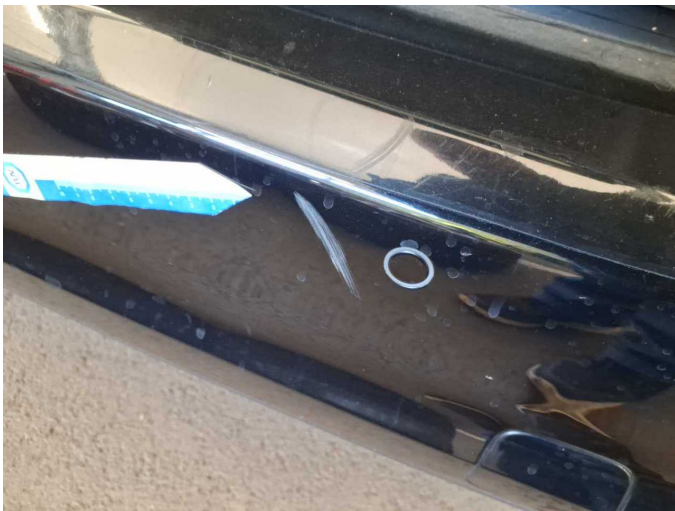

Damage 12: Rear bumper: Rear bumper - Scratched - Paint



Damage 13: Trim / covers: Carpet - Differs from the original configuration - Replace



Damage 14: Door - rear left side: Door - Scratched - Paint



Damage 14: Door - rear left side: Door - Scratched - Paint