

Expertise

Protocol number: 45484776
Order No. / Reference: 26044159
Inspection date: 15 May 2026

Manufacturer: Audi

Model: Q5 50 TFSI e quattro S tronic

VIN: WAUZZZFYXL2120781



Vehicle details

Manufacturer / Type / Model / Equipment

Audi Q5 50 TFSI e quattro S tronic

Vehicle Identification number WAUZZZFYXL2120781

Mileage (Read) 147,315 km

First registration 28 Oct 2020

Number of holders 1

Next periodical technical inspection 03/2028
(Report on hand)

Power / Engine displacement 185 kw / 1,984 ccm

Fuel type / Cylinder Hybr.B/E ext.auf1 / 4

Gearbox / Number of gears Automatic / 7

Type of drive All-wheel drive

Type of vehicle Station wagon

Colour / colour code Blue Metallic

Doors / Seats 5 / 5

Upholstery type Alcantara / Leather

Colour of upholstery Black

Re-import no

Vehicle with smoke odor no



Vehicle details			
Maintenance booklet / proof	Available / complete	Next maintenance in	7,700 km
Last service on / at	03/2026 at 145,173 km		
Key is / should be	2 / 2	FZG documents	ZB#2 (B) was available (copy), ZB#1 (S) was not available.
		Letter No.	FU686678
Previous damage / Accident	None detectable	Repainting	None detectable
Inspection conditions	sufficient	Lifting equipment / pit	yes
Test drive	Not performed	Engine function test	Performed
Manufacturer key number/ type code number	0588 / BRF 00106		
Emission standard	EURO6;WLTP;DG;PI/CI; M, N1 I	fine dust sticker	
Permitted total weight	2,620 kg	Empty weight	

Tyres

Mounted tyres				
#	Tyre size	Type of tyre	Manufacturer	Tread depth
1)	235/60 R18 107H	Winter tyres on Light alloy	Continental	6mm / 6mm
2)	235/60 R18 107H	Winter tyres on Light alloy	Continental	8mm / 8mm
Additional tyres				
#	Tyre size	Type of tyre	Manufacturer	Tread depth
1)	235/60 R18 103W	Summer tyres on Light alloy	Hankook	3mm / 3mm
2)	235/60 R18 103W	Summer tyres on Light alloy	Hankook	5mm / 5mm
Replacement				
Typ	Tyre size	Type of tyre	Manufacturer	Tread depth
	Tirefit	Expiration date 07/2025		

Legend: Tread depth information for the left tire is listed first, for the right tire it is listed second on the axle in the direction of travel.



Equipment

Equipment

- Klimaautomatik

Standard equipment

- Airbag for driver and front passenger
- "quattro" all-wheel drive with ultra technology
- Traction control (ASR)
- Audi drive select
- Audi pre sense city
- Exterior mirror housings in body color
- Fabric headliner
- Roof crossbeam
- Decorative inlays Micrometallic silver
- Door sills with aluminum inlay
- Electronic Differential Lock (EDS)
- Driver information system with color display
- Electric windows front and rear
- Front and rear floor mats made of velour
- Transmission: S tronic (7-speed)
- rear window wiper
- Manual child lock
- 3-zone automatic climate control
- Rear headrests (3)
- Mode 3 charging cable for public charging 11 kW
- Steering wheel: Leather steering wheel in 3-spoke design with multifunction
- Light/rain sensor
- front center armrest
- Otto particulate filter
- Wheel: 18" cast aluminum wheels (4 pieces) in 5-arm turbine design
- Radio: MMI Radio plus
- Radio accessories: Digital radio reception (DAB)
- Windscreen wiper intermittent control with light sensor
- Electromechanical power steering
- Fabric seat covers (synonym)
- Seats: Rear bench seat plus
- Start-stop system
- Phone: Bluetooth interface
- Glazing: Clear glass
- thermal insulation glazing
- Airbag: Front side airbags and head airbag system
- Anti-lock braking system (ABS)
- Audi connect emergency call & service including vehicle control
- Electrically adjustable and heated exterior mirrors
- Hill descent control
- Roof edge spoiler
- Roof rails with roof rack recognition, anodized
- Tachometer
- Electromechanical parking brake
- Electronic Stability Control (ESC)
- Chassis: Dynamic chassis
- Remote key (without Safe-Lock)
- Adjustable speed limiter
- Heated rear window
- Interior lighting
- ISOFIX child seat attachment and Top Tether for the outer rear seats
- Front headrests
- LED taillights
- Steering column mechanically adjustable in height and distance
- Armrest - centre, rear
- AC power cable
- S line exterior package
- Wheel: Tire pressure monitoring system
- Wheel: Tire repair kit
- Radio accessories: 8 speakers (passive) front and rear
- Radio accessories: Electrical interface for external use, AUX-IN and USB
- Seat belts
- Front seats (standard seats)
- Seats: Rear seat backrest foldable
- Daytime running light
- First aid kit with warning triangle
- Electronic immobilizer
- Xenon lights



Extra equipment

- Rear side airbags (Side airbags in the rear provide additional protection for rear passengers.)
- Swiveling towbar (ball head mechanically swiveling with electric release - ball rod and head made of forged steel - operation via push button in the luggage compartment - including trailer stabilization via the electronic stability control (ESC) - the integrated swiveling system socket allows continuous operation of electrical devices in the trailer or caravan while driving)
- Electrically adjustable, heated, automatically dimming, and electrically folding exterior mirrors with memory function (with integrated LED indicators, convex, flat or aspherical mirror glass, including heated windshield washer nozzles; thanks to the curb view function, the passenger-side mirror folds down when reverse gear is engaged, giving the driver an improved view of the curb).
- Chassis: adaptive air suspension (electronically controlled air suspension with continuously adaptive damping system at all 4 wheels automatically regulates vehicle level and damping; 5 modes: auto, comfort, dynamic, allroad, lift/offroad; selectable via the MMI system including level control; rear lowering to facilitate loading; lowering the vehicle can reduce air resistance and thus fuel consumption at high speeds; increased ground clearance when using lift/offroad mode)
- Head-up display (on request, displays speed and other driver-relevant information from optional equipment such as assistance systems and navigation, as well as warnings in the driver's direct field of vision - height, brightness and rotation of the image are adjustable - enables high-contrast multi-colored display with minimal distraction from the road)
- Steering wheel: Leather steering wheel in 3-spoke design with multifunction plus (with 14 multifunction buttons for convenient operation of the available infotainment features such as audio skip, telephony, NAV button or the freely programmable button - adjustable in height and distance - with full-size airbag - shift paddles for manual changing of the driving modes)
- MMI Navigation plus with MMI touch (navigation system with 8.3-inch color display, 3D map display, MMI search, MMI touch, online traffic information, online map updates, driver information system with 7-inch display, use of AUDI connect services, country information, myAudi special destinations, WLAN hotspot, voice control, MMI radio, flash memory for music (10 GB), AUX-IN, DVD drive (MP3, WMA, ...), 2 SDXC card readers, email display, USB interface, Bluetooth interface (hands-free calling and streaming))
- Parking Assistance Package (Includes parking assistant and surround view cameras: The 4 wide-angle surround view cameras cover the entire area immediately around the vehicle and allow a variety of different views for even more convenient maneuvering - reversing camera view - panoramic view front and rear - virtual top view. Activation by engaging reverse gear (surround view cameras) or via buttons in the center console (parking assistant))
- Hill start assist (holds the vehicle indefinitely after stopping on typical road inclines and declines. The system is activated by pressing a button and allows the driver to start off comfortably.)
- Audi virtual cockpit with 12.3" color display (Innovative, fully digital instrument cluster for flexible and needs-based display of relevant information according to driver requirements: speed/RPM, map display, radio/media information, etc.; the VIEW button on the multifunction steering wheel allows switching between two different-sized displays of the round instruments. The display with smaller instruments enables large, clear graphics of the on-board computer and MMI content)
- Anti-theft alarm system (The anti-theft alarm system monitors the doors, front hatch, and trunk lid. The Safelock, linked to the door locks, prevents opening via the interior door handle once the vehicle has been locked with the key (country-specific availability). The anti-theft alarm system also offers: switchable ultrasonic interior monitoring, towing warning via tilt sensor, and a battery-powered horn to prevent tampering.)
- Electrically operated tailgate (The tailgate can be opened electrically by pressing the button on the vehicle key, in the driver's door, or the soft-touch button on the tailgate handle. Closing the tailgate is just as easy and convenient: simply press the button on the inside of the tailgate, the button in the driver's door, or the button on the vehicle key. A soft-close mechanism makes manual closing easier when necessary.)
- Interior mirror, automatically dimming, frameless
- Paint finish: Metallic
- Audi Matrix LED headlights with dynamic turn signals front and rear (daytime running lights, low beam, position lights, turn signals, cornering lights (supplementing side illumination in tight curves and when turning), all-weather lights (to reduce glare in poor visibility conditions), maneuvering lights (illuminating the swivel area when reversing), motorway lights (extended beam range from a speed of 110 km/h), automatic dynamic headlight range control, dynamic cornering lights, headlight cleaning system).
- Ambient Lighting Package (front roof module including capacitively operated front reading lights, ambient light on center console, illuminated vanity mirror, glove compartment light, passive door warning lights, left and right trunk lights, approach lighting in the exterior door handles, front/rear entry lights, front/rear footwell lighting, front/rear door interior controls, ambient door lighting front/rear, illuminated storage compartment below the instrument panel, ambient lighting front center console)
- Assistance package Tour (adaptive cruise control incl. Stop&Go function - traffic jam assistant - predictive efficiency assistant - Audi pre sense front incl. swerve assistant and turn assistant - Audi active lane assist - high beam assistant - camera-based traffic sign recognition - Audi pre sense city)



- Radio accessories: Audi sound system (10 speakers including center speaker and subwoofer - 6-channel amplifier - total output of 180 watts)
 - Seats: Driver's seat electrically adjustable (with electric adjustment of seat height, seat longitudinal position, seat tilt and backrest tilt for the driver's seat - passenger seat manually adjustable)
 - Seats: Front sports seats (with manual adjustment of seat height, seat fore/aft position, seat tilt, backrest tilt, headrest and seatbelt height; with pronounced side bolsters for better lateral support in curves, extendable thigh support)
 - Seats: Electrically adjustable front seats with memory function for driver's seat
 - Power outlet: USB charging port for rear passengers (2 USB charging ports for rear passengers in the rear center console - instead of 12-volt socket in the rear (from non-smoking version))
 - Telephone: Audi smartphone interface (connects your smartphone to your Audi and seamlessly transfers your smartphone content via USB directly to the MMI display: navigation, telephony, music and selected third-party apps can be conveniently controlled via the MMI controller as well as via voice control of your smartphone.)
 - Glazing: Dark tinted glass in the rear (heat-insulating glass in the front (green tinted))
- Seat covers in Alcantara/leather combination (seat center panels of the front seats and both outer seats in the rear as well as door panel inserts in Alcantara - seat side bolsters, headrests, middle seat in the rear and center armrest in leather)
 - Seats: Pneumatically adjustable lumbar support for the front seats with massage function (pneumatic lumbar support using three lordosis bubbles that provide good support in the lumbar region through targeted inflation and deflation - with massage function: This is controlled via the multifunction switch or via MMI - a massage lasts approximately 10 minutes)
 - Stationary climate control comfort (cools or heats the interior to a desired temperature before driving, ensuring climate comfort from the moment you enter the vehicle. Additionally, seat heating and ventilation, steering wheel heating, and glass surface heating can also be activated before driving if these optional features have been selected. Programmable or activatable via MMI or smartphone app, regardless of whether the vehicle is charging at the time.)
 - Glazing: Acoustic glazing for front door windows (Front door windows with acoustic glazing provide improved external noise insulation.)

Brief expert findings

Documents submitted	At the time of the inspection, the vehicle registration certificate Part 2 (title) was available, but the vehicle registration certificate Part 1 (document) was not. (Copy)
VIN comparison	The vehicle identification number (VIN) was read from the vehicle and its conformity with the submitted documents was confirmed by the undersigned during the inspection.
Inspection	The inspection conditions were sufficient for the assessment of the vehicle. Lifting equipment and/or a pit were available for examining the vehicle.
Test drive	No test drive/shunting maneuver was carried out during the inspection of the vehicle.
Engine function test	An engine test run was performed.



Value reducing factors

No.	Component group	Description
1	Equipment	First aid kit - Expired - Replace
2	Equipment	Tirefit filler - Expired - Replace
3	Wing mirror - left side	Cap (Schwarze abdeckung / Aufnahme) - Scratch(es) - Smart repair
4	Wing mirror - right side	Cap (Schwarze aufnahme / abdeckung) - Scratch(es) - Smooth repair work
5	Trim / covers	Door trim - front left side (Türgriff VL) - Scratch(es) - Smart repair
6	Trim / covers	Floor mats (3St. fehlen) - Incomplete - Replace
7	Braking system	Brake discs and pads - rear (Tragbild mangelhaft auf der linken seite) - Corrosion - Perform diagnosis
8	Side panel - rear right side	Side panel - dent(s) - Smooth repair work
9	Sill - left side	Sill - dent(s) - Smooth repair work
10	Steering system	Steering wheel - Scratch(es) - Smart repair
11	Door - front right side	Brightware - lower - Scratch(es) - Smart repair
12	Boot lid / rear door	Boot lid - Scratch(es) - Smart repair
13	Seat - rear	Upholstery - Scratched - Smart repair
14	Trim / covers	Boot lid - interior trim - Deformed - Replace
15	Wheel / tyres	Alloy rim - front left side - Scratch(es) - Loss in value
16	Rear bumper	Rear bumper (Radlauf) - Scratched - Paint
17	Door - rear right side	Door - Dent / paintcoat damage - Paint
18	Door - rear left side	Door - Deformed - Repair and paint
19	Bonnet	Bonnet - Scratch(es) - Paint
20	Door - front right side	Door - Deformed - Repair and paint
21	Front bumper	Front bumper - Deformed - Repair and paint
22	Roof	Roof - Dent / paintcoat damage - Paint

Wear and tear

No.	Component group	Description
1	Vehicle glazing	Windscreen - Stone chips - No deduction
2	Trim / covers	Door trim - rear left side - Deformed - No deduction
3	Body	A-pillar - right side - Stone chips - No deduction
4	Wheel / tyres	Wheel rim - rear left side - Scratch(es) - No deduction
5	Wheel / tyres	Wheel rim - front left side - Scratch(es) - No deduction
6	Wheel / tyres	Wheel rim - front right side - Scratch(es) - No deduction
7	Seat - front	Seat cover - left side - Scratch(es) - No deduction
8	Door - rear right side	Brightware - lower - Scratch(es) - No deduction
9	Door - front right side	Door handle - outside - Scratch(es) - No deduction
10	Trim / covers	Boot lining - Scratch(es) - No deduction
11	Bonnet	Radiator grille - Stone chips - No deduction
12	Door - front left side	Door - Scratch(es) - Cover / polish
13	Trim / covers	Floor mats - Broken / torn - No deduction

The vehicle shows signs of wear and tear commensurate with its age and use.



Order/Scope of Order

An order was placed to prepare a sales report for the described vehicle. This report includes the following:

- Description of key vehicle information
- Documentation of equipment features
(Delivery by third-party service providers)
- Documentation of damage, defects, missing parts
- Documentation of prior damage, unrepaired prior damage, repainting
- A brief visual or functional inspection of the equipment details, if possible.
(Functional testing of driver assistance systems is not included in the scope of services!)
- a photographic documentation of the vehicle

Basis for the order

This product is based on the guidelines for vehicle returns and valuations published by Alphabet Fleet GmbH. The expert makes the specific findings in each individual case objectively, within the framework of the prescribed standards, based on their own expertise.

The vehicle inspection takes place in a fully assembled, unassembled state.

Damage or defects that can only be detected during disassembly/diagnostic work or through further investigation remain within the realm of prognostic risk. An increased risk exists due to concealed defects caused by fraudulent misrepresentation and which were not identifiable by the expert.

Damage or defects resulting from normal use or wear and tear of the vehicle will be accepted in accordance with the applicable standard.

There was no explicit identification or monetary consideration of the expected features within the product.

Features which, in their nature and extent, slightly exceed normal use but do not constitute unacceptable damage, will be documented and indicated as signs of wear, if applicable.

Damage or defects that, according to the applicable standard, can no longer be attributed to normal use or wear and tear are listed under "Value Reducing Factors" in the product description.

Depending on the product specification, a monetary ID can be provided. If this takes place, the costs can be 100% or pro rata depending on the vehicle's age and mileage.

Previous damages

No apparent prior damage that had been repaired could be found on the vehicle.



Figure 1: Diagonal front (left)



Figure 2: Diagonal front (right)



Figure 3: Diagonal rear (left)



Figure 4: Diagonal rear (right)



Figure 5: Interior - front



Figure 6: Interior - rear



Figure 7: Instrument cluster



Figure 8: Instrument panel



Figure 9: Instrument panel



Figure 10: Interior 360° view



Figure 11: Cargo area



Figure 12: VIN



Figure 13: Mounted tyres



Figure 14: Documents

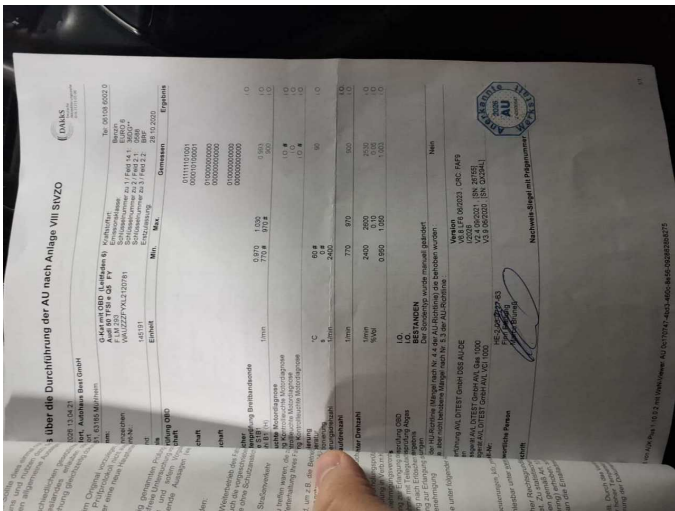

Figure 15: Documents

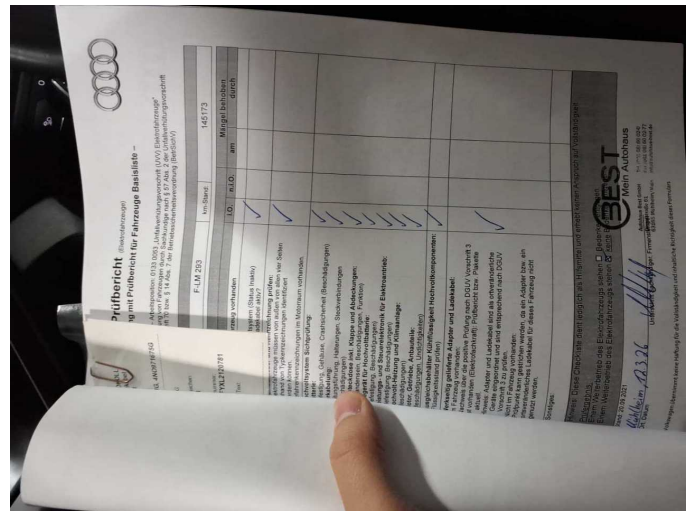

Figure 16: Documents

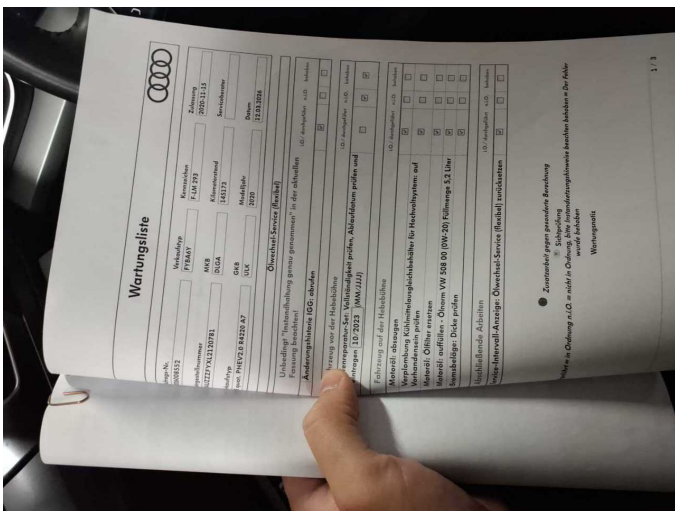

Figure 17: Documents

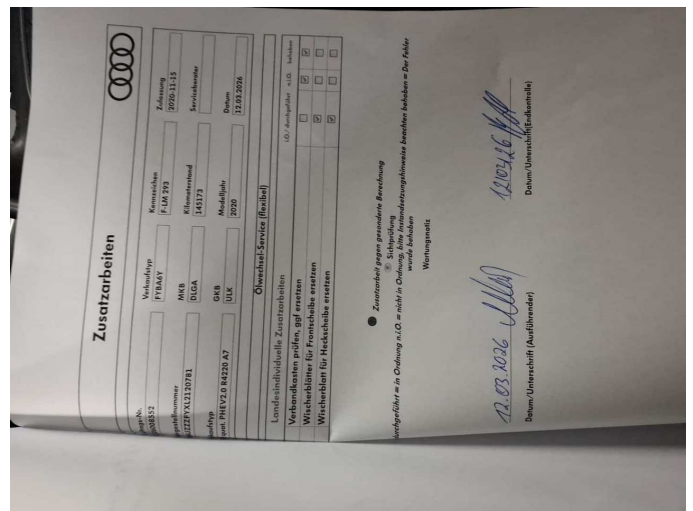

Figure 18: Documents

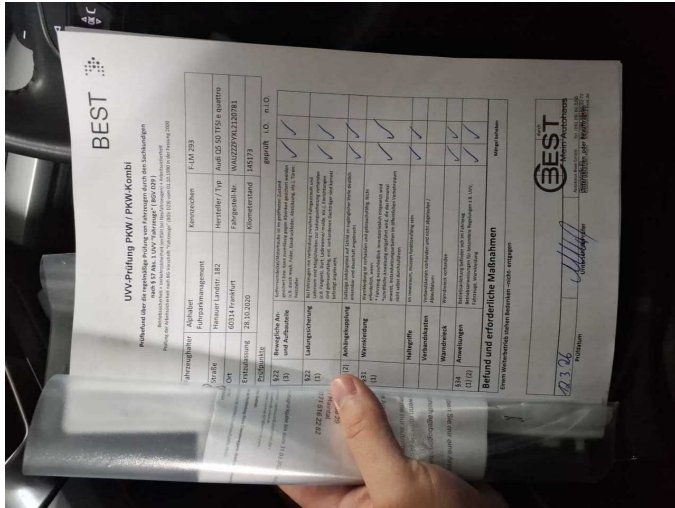

Figure 19: Documents



Figure 20: Documents



Figure 21: Additional tyres



Figure 22: Additional tyres



Figure 23: Additional tyres



Figure 24: Additional tyres



Figure 25: Additional tyres



Figure 26: Additional tyres



Figure 27: Navigation



Figure 28: Misc.



Figure 29: Misc.



Figure 30: Misc.



Figure 31: Misc.



Figure 32: Misc.



Figure 33: Misc.



Figure 34: Misc.

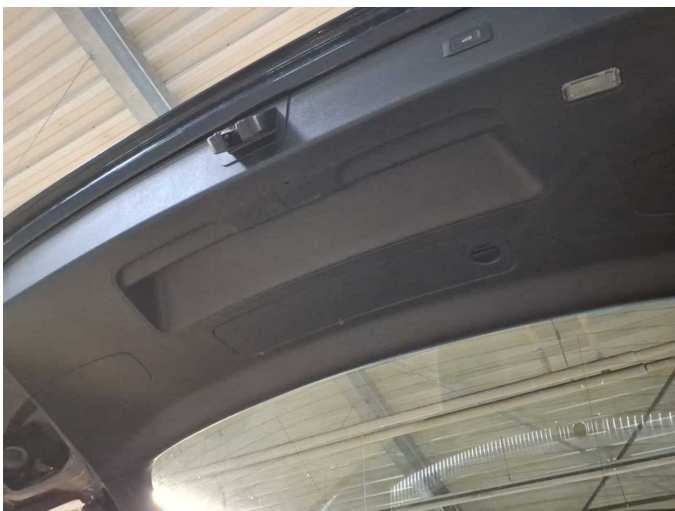

Figure 35: Misc.

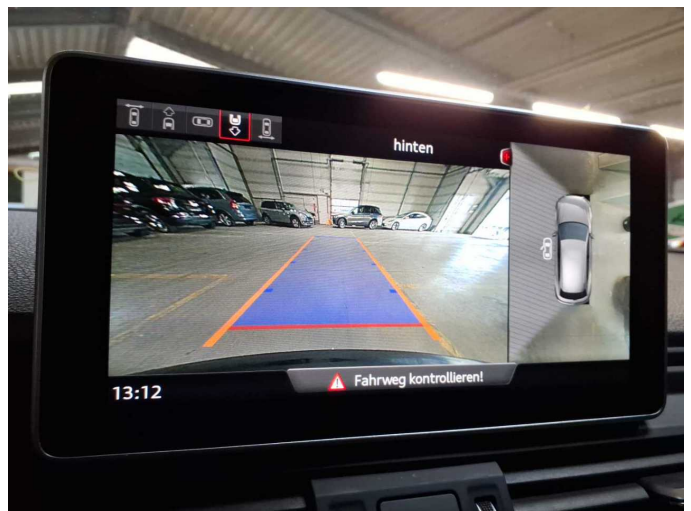

Figure 36: Misc.



Damage 1: Equipment: First aid kit - Expired - Replace



Damage 1: Equipment: First aid kit - Expired - Replace

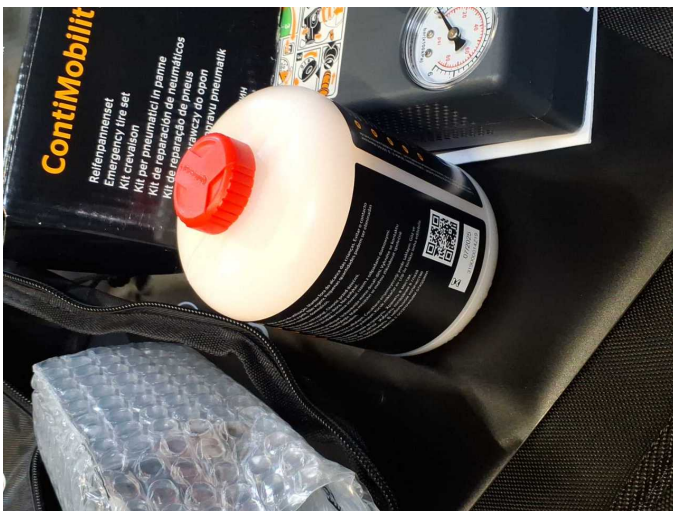

Damage 2: Equipment: Tirefit filler - Expired - Replace



Damage 3: Wing mirror - left side: Cap (Schwarze abdeckung / Aufnahme) - Scratch(es) - Smart repair



Damage 3: Wing mirror - left side: Cap (Schwarze abdeckung / Aufnahme) - Scratch(es) - Smart repair



Damage 4: Wing mirror - right side: Cap (Schwarze aufnahme / abdeckung) - Scratch(es) - Smooth repair work



Damage 4: Wing mirror - right side: Cap (Schwarze aufnahme / abdeckung) - Scratch(es) - Smooth repair work



Damage 4: Wing mirror - right side: Cap (Schwarze aufnahme / abdeckung) - Scratch(es) - Smooth repair work



Damage 5: Trim / covers: Door trim - front left side (Türgriff VL) - Scratch(es) - Smart repair



Damage 5: Trim / covers: Door trim - front left side (Türgriff VL) - Scratch(es) - Smart repair



Damage 7: Braking system: Brake discs and pads - rear (Tragbild mangelhaft auf der linken seite) - Corrosion - Perform diagnosis



Damage 7: Braking system: Brake discs and pads - rear (Tragbild mangelhaft auf der linken seite) - Corrosion - Perform diagnosis



Damage 7: Braking system: Brake discs and pads - rear (Tragbild mangelhaft auf der linken Seite) - Corrosion - Perform diagnosis



Damage 7: Braking system: Brake discs and pads - rear (Tragbild mangelhaft auf der linken Seite) - Corrosion - Perform diagnosis



Damage 8: Side panel - rear right side: Side panel - dent(s) - Smooth repair work



Damage 8: Side panel - rear right side: Side panel - dent(s) - Smooth repair work

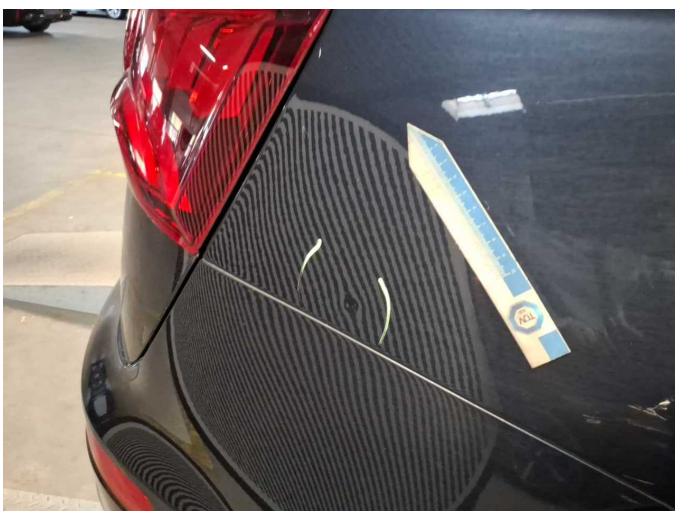

Damage 8: Side panel - rear right side: Side panel - dent(s) - Smooth repair work



Damage 9: Sill - left side: Sill - dent(s) - Smooth repair work



Damage 9: Sill - left side: Sill - dent(s) - Smooth repair work



Damage 10: Steering system: Steering wheel - Scratch(es) - Smart repair

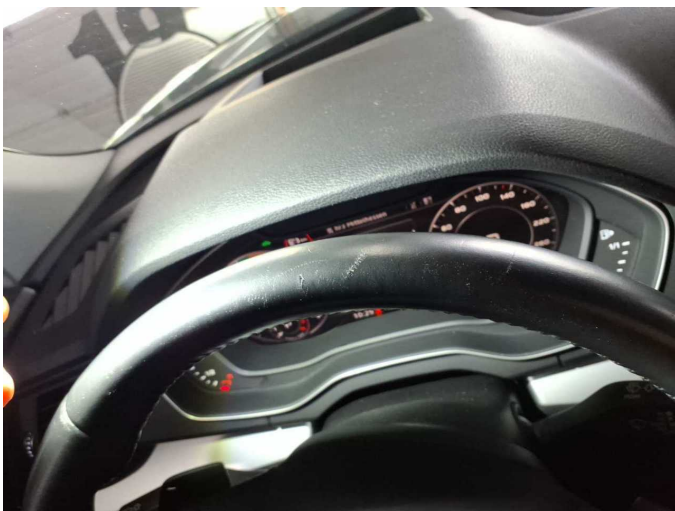

Damage 10: Steering system: Steering wheel - Scratch(es) - Smart repair



Damage 10: Steering system: Steering wheel - Scratch(es) - Smart repair

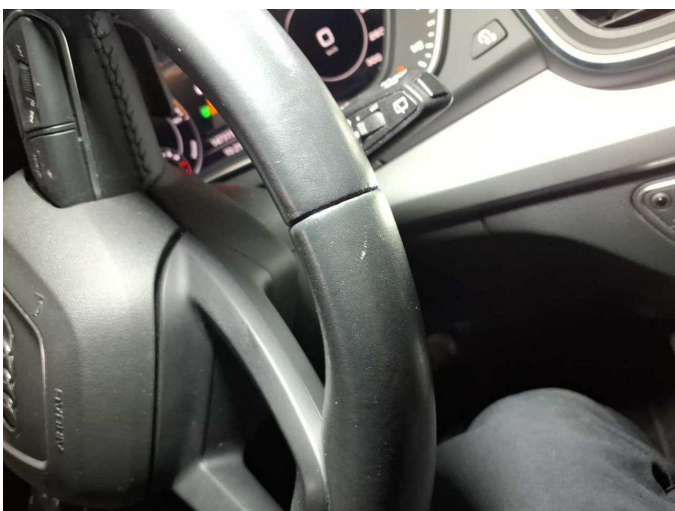

Damage 10: Steering system: Steering wheel - Scratch(es) - Smart repair



Damage 10: Steering system: Steering wheel - Scratch(es) - Smart repair



Damage 11: Door - front right side: Brightware - lower - Scratch(es) - Smart repair



Damage 11: Door - front right side: Brightware - lower - Scratch(es) - Smart repair



Damage 12: Boot lid / rear door: Boot lid - Scratch(es) - Smart repair



Damage 12: Boot lid / rear door: Boot lid - Scratch(es) - Smart repair



Damage 12: Boot lid / rear door: Boot lid - Scratch(es) - Smart repair



Damage 13: Seat - rear: Upholstery - Scratched - Smart repair



Damage 13: Seat - rear: Upholstery - Scratched - Smart repair



Damage 13: Seat - rear: Upholstery - Scratched - Smart repair



Damage 13: Seat - rear: Upholstery - Scratched - Smart repair



Damage 14: Trim / covers: Boot lid - interior trim - Deformed - Replace



Damage 15: Wheel / tyres: Alloy rim - front left side - Scratch(es) - Loss in value



Damage 15: Wheel / tyres: Alloy rim - front left side - Scratch(es) - Loss in value

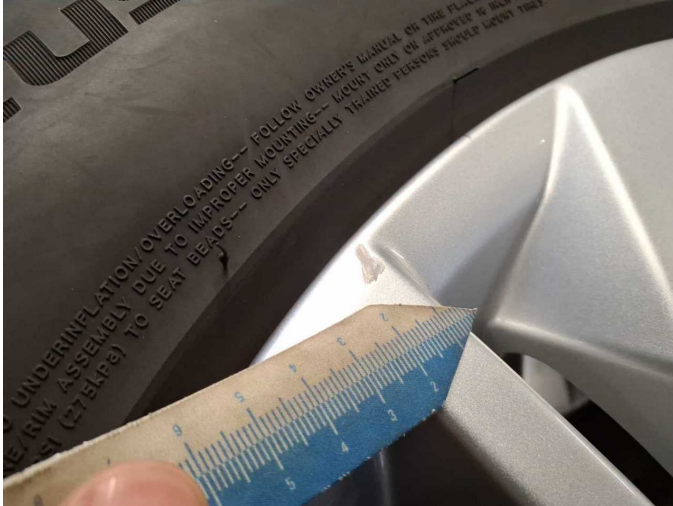

Damage 15: Wheel / tyres: Alloy rim - front left side - Scratch(es) - Loss in value



Damage 16: Rear bumper: Rear bumper (Radlauf) - Scratched - Paint



Damage 16: Rear bumper: Rear bumper (Radlauf) - Scratched - Paint

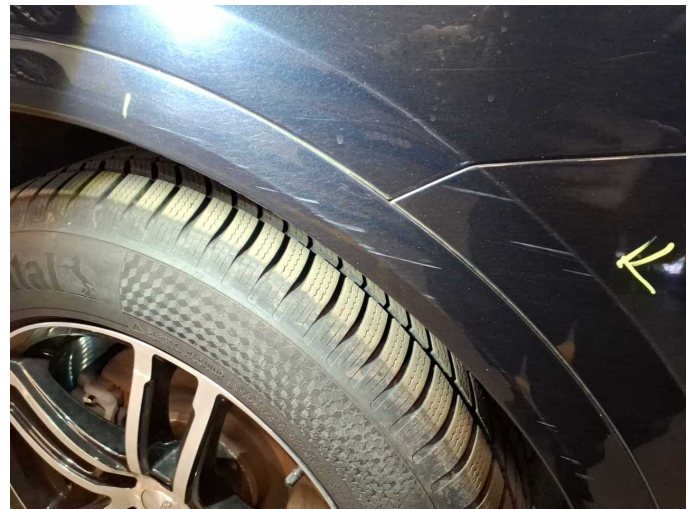

Damage 16: Rear bumper: Rear bumper (Radlauf) - Scratched - Paint

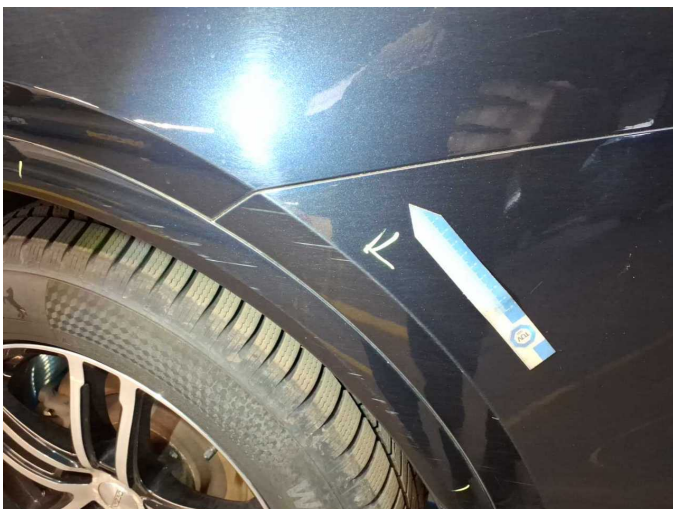

Damage 16: Rear bumper: Rear bumper (Radlauf) - Scratched - Paint

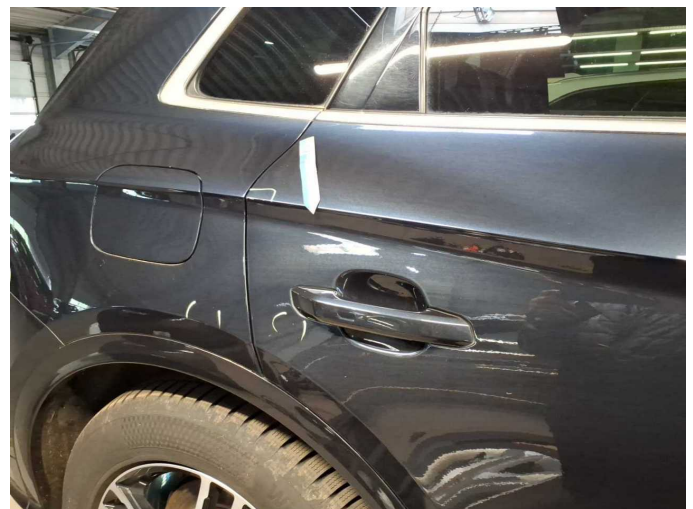

Damage 17: Door - rear right side: Door - Dent / paintcoat damage - Paint



Damage 17: Door - rear right side: Door - Dent / paintcoat damage - Paint



Damage 17: Door - rear right side: Door - Dent / paintcoat damage - Paint



Damage 18: Door - rear left side: Door - Deformed - Repair and paint



Damage 18: Door - rear left side: Door - Deformed - Repair and paint



Damage 18: Door - rear left side: Door - Deformed - Repair and paint

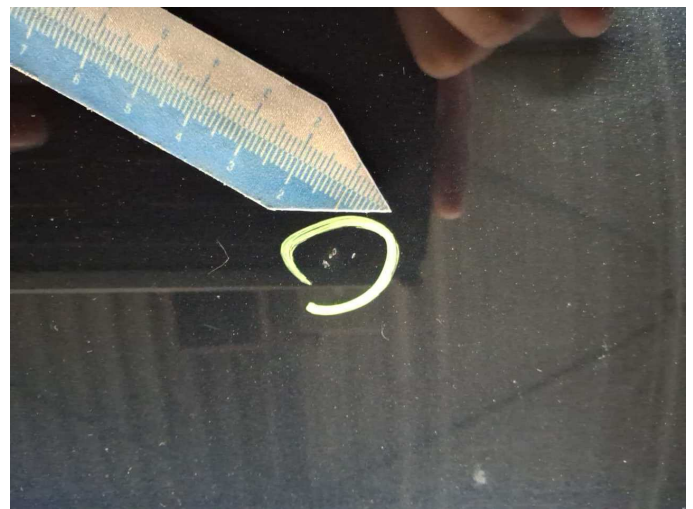

Damage 19: Bonnet: Bonnet - Scratch(es) - Paint



Damage 19: Bonnet: Bonnet - Scratch(es) - Paint



Damage 19: Bonnet: Bonnet - Scratch(es) - Paint



Damage 19: Bonnet: Bonnet - Scratch(es) - Paint



Damage 19: Bonnet: Bonnet - Scratch(es) - Paint

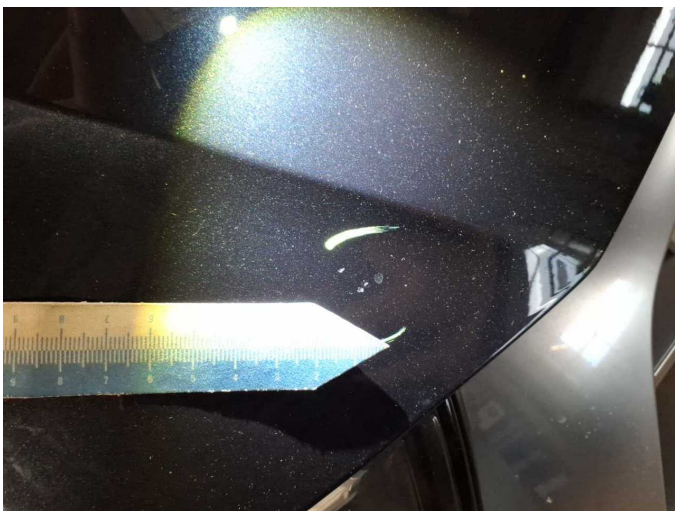

Damage 19: Bonnet: Bonnet - Scratch(es) - Paint

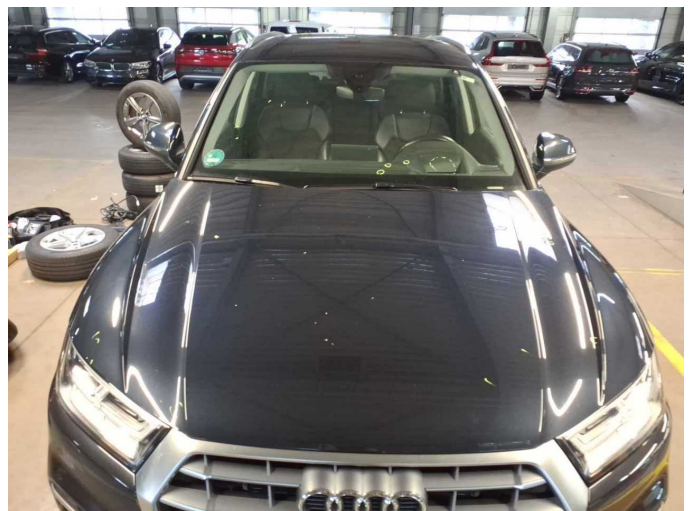

Damage 19: Bonnet: Bonnet - Scratch(es) - Paint



Damage 20: Door - front right side: Door - Deformed - Repair and paint



Damage 20: Door - front right side: Door - Deformed - Repair and paint

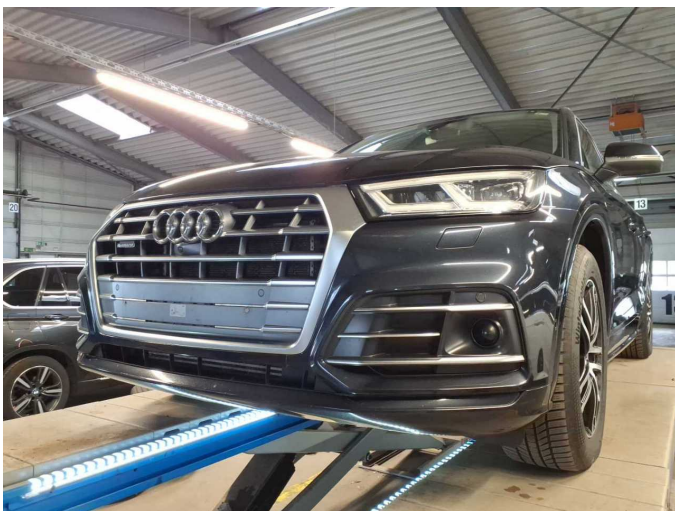

Damage 21: Front bumper: Front bumper - Deformed - Repair and paint



Damage 21: Front bumper: Front bumper - Deformed - Repair and paint



Damage 21: Front bumper: Front bumper - Deformed - Repair and paint

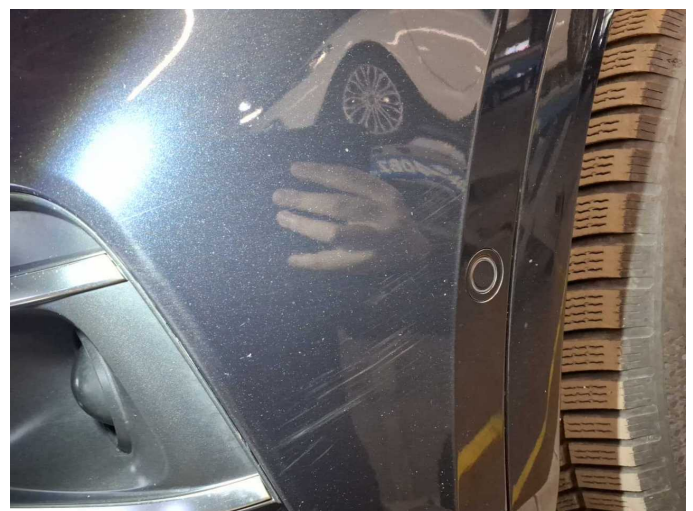

Damage 21: Front bumper: Front bumper - Deformed - Repair and paint



Damage 21: Front bumper: Front bumper - Deformed - Repair and paint



Damage 21: Front bumper: Front bumper - Deformed - Repair and paint

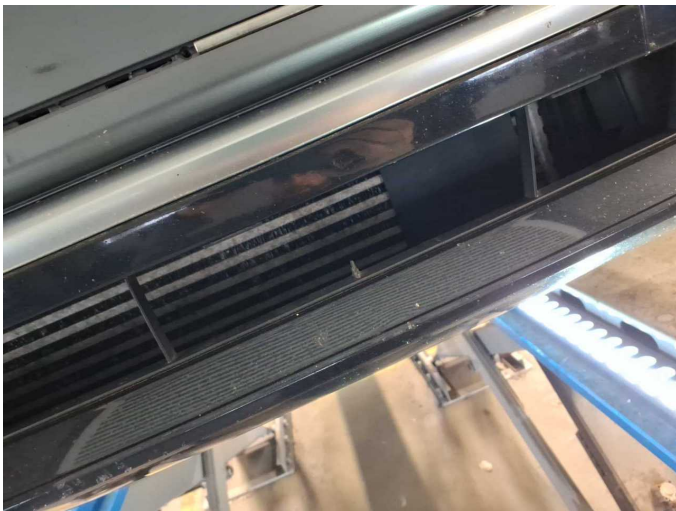

Damage 21: Front bumper: Front bumper - Deformed - Repair and paint



Damage 22: Roof: Roof - Dent / paintcoat damage - Paint



Damage 22: Roof: Roof - Dent / paintcoat damage - Paint



Damage 22: Roof: Roof - Dent / paintcoat damage - Paint



Wear and tear 1: Vehicle glazing: Windscreen - Stone chips - No deduction



Wear and tear 1: Vehicle glazing: Windscreen - Stone chips - No deduction

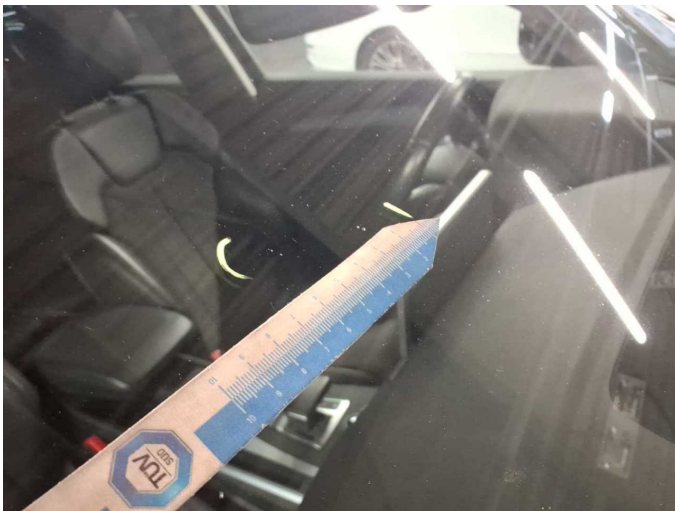

Wear and tear 1: Vehicle glazing: Windscreen - Stone chips - No deduction



Wear and tear 1: Vehicle glazing: Windscreen - Stone chips - No deduction

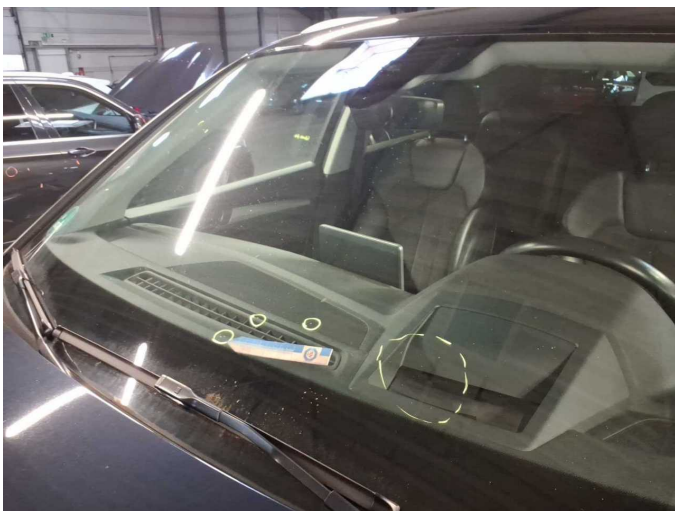

Wear and tear 1: Vehicle glazing: Windscreen - Stone chips - No deduction

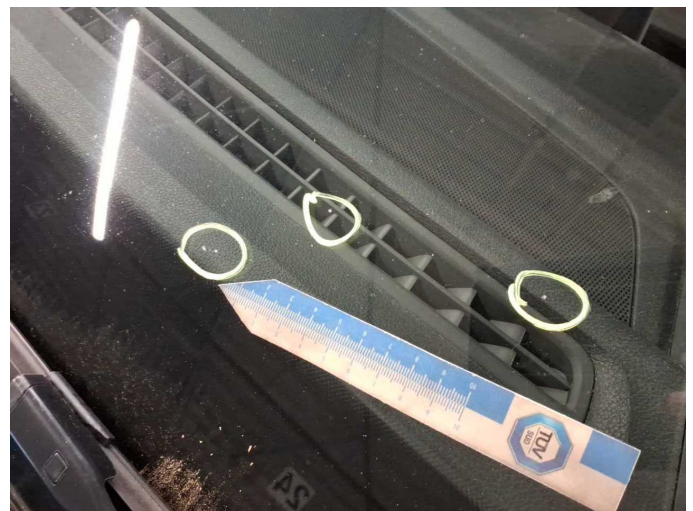

Wear and tear 1: Vehicle glazing: Windscreen - Stone chips - No deduction



Wear and tear 1: Vehicle glazing: Windscreen - Stone chips - No deduction



Wear and tear 2: Trim / covers: Door trim - rear left side - Deformed - No deduction



Wear and tear 2: Trim / covers: Door trim - rear left side - Deformed - No deduction



Wear and tear 3: Body: A-pillar - right side - Stone chips - No deduction



Wear and tear 3: Body: A-pillar - right side - Stone chips - No deduction



Wear and tear 4: Wheel / tyres: Wheel rim - rear left side - Scratch(es) - No deduction



Wear and tear 4: Wheel / tyres: Wheel rim - rear left side - Scratch(es) - No deduction



Wear and tear 5: Wheel / tyres: Wheel rim - front left side - Scratch(es) - No deduction



Wear and tear 5: Wheel / tyres: Wheel rim - front left side - Scratch(es) - No deduction



Wear and tear 6: Wheel / tyres: Wheel rim - front right side - Scratch(es) - No deduction



Wear and tear 6: Wheel / tyres: Wheel rim - front right side - Scratch(es) - No deduction

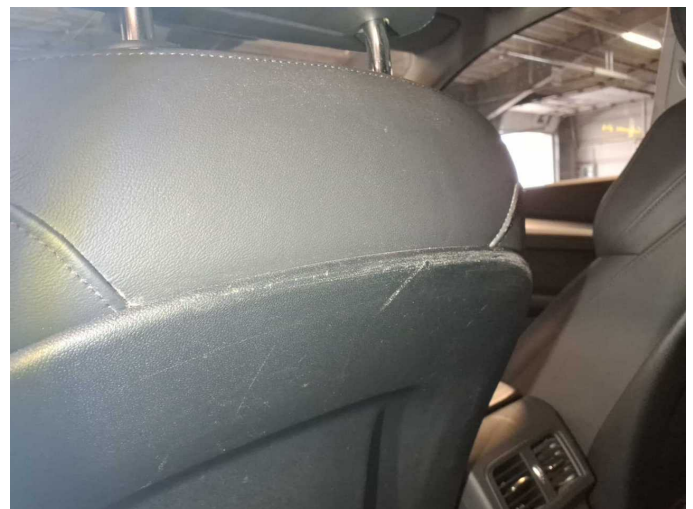

Wear and tear 7: Seat - front: Seat cover - left side - Scratch(es) - No deduction



Wear and tear 8: Door - rear right side: Brightware - lower - Scratch(es) - No deduction



Wear and tear 8: Door - rear right side: Brightware - lower - Scratch(es) - No deduction



Wear and tear 9: Door - front right side: Door handle - outside - Scratch(es) - No deduction



Wear and tear 9: Door - front right side: Door handle - outside - Scratch(es) - No deduction



Wear and tear 9: Door - front right side: Door handle - outside - Scratch(es) - No deduction

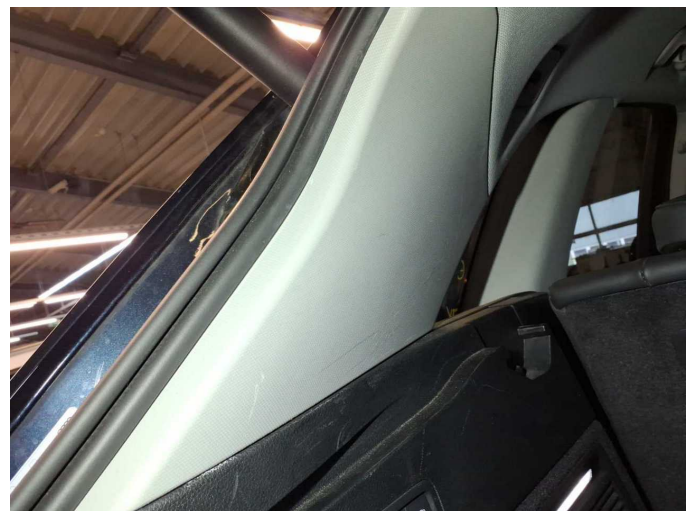

Wear and tear 10: Trim / covers: Boot lining - Scratch(es) - No deduction



Wear and tear 10: Trim / covers: Boot lining - Scratch(es) - No deduction



Wear and tear 11: Bonnet: Radiator grille - Stone chips - No deduction

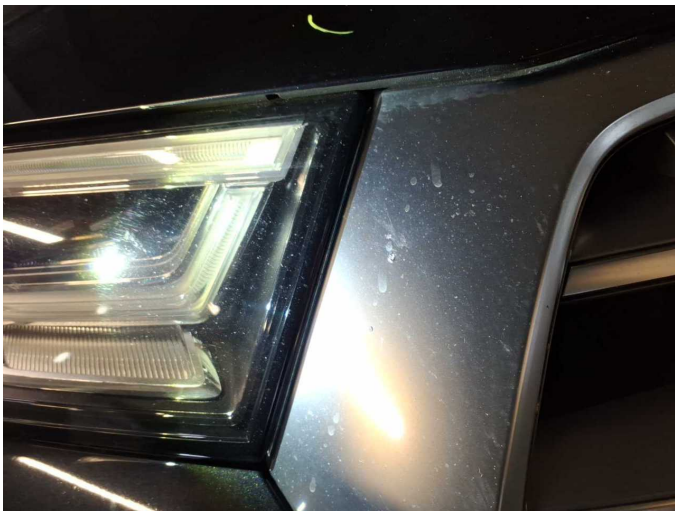

Wear and tear 11: Bonnet: Radiator grille - Stone chips - No deduction

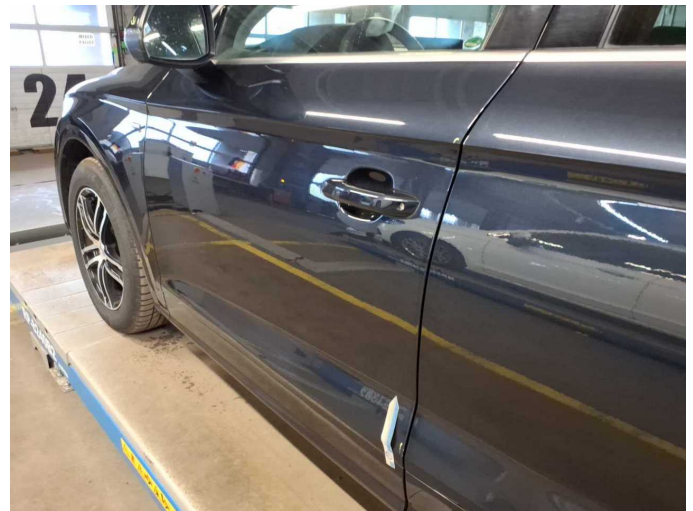

Wear and tear 12: Door - front left side: Door - Scratch(es) - Cover / polish



Wear and tear 12: Door - front left side: Door - Scratch(es) - Cover / polish

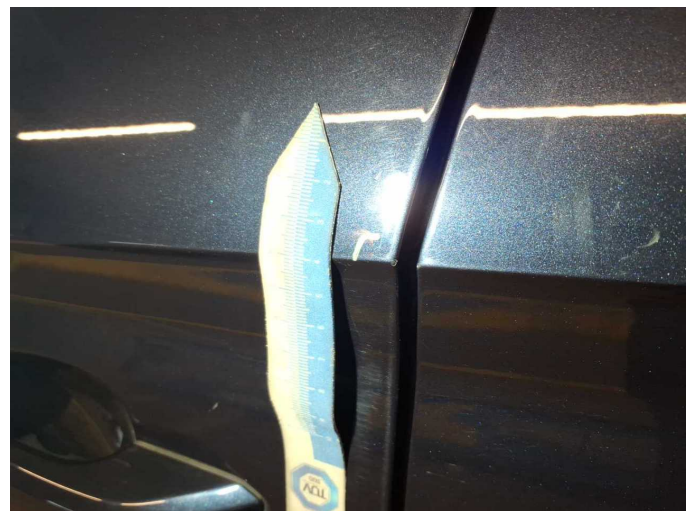

Wear and tear 12: Door - front left side: Door - Scratch(es) - Cover / polish



Wear and tear 13: Trim / covers: Floor mats - Broken / torn - No deduction

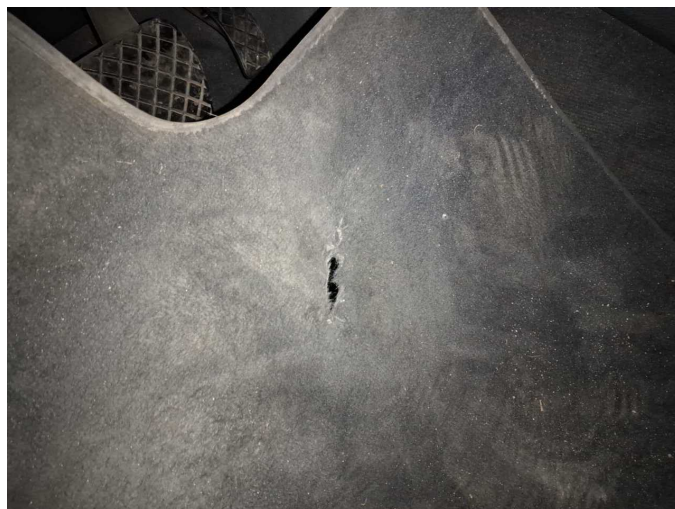

Wear and tear 13: Trim / covers: Floor mats - Broken / torn - No deduction