

Expertise

Protocol number: 46209499
Order No. / Reference: 26543743
Inspection date: 26 Jun 2026

Manufacturer: Peugeot

Model: 308 SW BlueHDi 130 Allure

VIN: VR3FCYHZLNY535436



Vehicle details

Manufacturer / Type / Model / Equipment

Peugeot 308 SW BlueHDi 130 Allure

Vehicle Identification number VR3FCYHZLNY535436

Mileage (Read) 90,662 km

First registration 16 May 2022

Number of holders 1

Next periodical technical inspection 04/2027
(Report on hand)

Power / Engine displacement 96 kw / 1,499 ccm

Fuel type / Cylinder Diesel / 4

Gearbox / Number of gears Manual / 6

Type of drive Front drive

Type of vehicle Station wagon

Colour / colour code Avatar Blau Metallic

Doors / Seats 5 / 5

Upholstery type Cloth / leather combination

Colour of upholstery Black-Anthracite

Vehicle with smoke odor no

readiness to drive Not roadworthy / moveable



Vehicle details

Maintenance booklet / proof	digital proof / complete	Next maintenance in	1 Monat(e)
Last service on / at	04/2026 at 88,210 km		
Key is / should be	2 / 2	FZG documents	ZB#2 (B) was available (copy), ZB#1 (S) was not available.
		Letter No.	GC890487
Previous damage / Accident	Detectable	Repainting	None detectable
Inspection conditions	sufficient	Lifting equipment / pit	yes
Test drive	short drive on the company premises	Engine function test	Performed
readiness to drive	Not roadworthy / moveable		
Manufacturer key number/ type code number	1889 / AEI 00011		
Emission standard	EURO6;WLTP;AP;PI/CI; M, N1 I	fine dust sticker	
Permitted total weight	1,920 kg	Empty weight	

Tyres

Mounted tyres

#	Tyre size	Type of tyre	Manufacturer	Tread depth
1)	225/45 R17 94V	Summer tyres on Light alloy	Michelin	4mm / 4mm
2)	225/45 R17 94V	Summer tyres on Light alloy	Michelin	5mm / 5mm

Additional tyres

#	Tyre size	Type of tyre	Manufacturer	Tread depth
1)	205/55 R16 91H	Winter tyres on Light alloy	unterschiedliche Hersteller	6mm / 7mm
2)	205/55 R16 91H	Winter tyres on Light alloy	Michelin	6mm / 6mm

Replacement

Typ	Tyre size	Type of tyre	Manufacturer	Tread depth
Tirefit		Expiration date 09/2026		

Legend: Tread depth information for the left tire is listed first, for the right tire it is listed second on the axle in the direction of travel.



Equipment

Standard equipment

- Storage compartment: Illuminated glove compartment
- Active Safety Brake Plus
- Airbags (6)
- Exterior mirror caps in Perla Nera Black
- Trim panel between the taillights in high-gloss black
- On-board computer
- Decorative fabric inserts "Texa" for door panels and dashboard
- Tachometer
- Front and rear parking assistance, acoustic and visual
- Driving mode selector "Eco"
- High beam assist
- Follow-me-home function (automatic)
- Laminated glass windshield, noise-reducing
- Cruise control system with speed limiter
- Cup holder in the center console
- rear window wiper
- Infotainment system: PEUGEOT i-Connect
- Frameless interior mirror
- Keyless system
- Automatic climate control (2-zone), with activated carbon filter
- LED lighting in the front footwell
- LED taillights
- Steering wheel: Small multifunction leather steering wheel, flattened at the top and bottom.
- Armrest - centre, rear
- Multifunctional touchscreen with 10" HD color display
- Multimedia: Mirror Screen
- Navigation system: PEUGEOT i-Connect Advanced
- Particulate filter: FAP diesel particulate filter
- Break warning
- Peugeot i-Toggles
- Rain sensor
- Wheels: Calgary 17" alloy wheels, two-tone
- Reversing camera with 180° surround view
- Electric power steering
- Seats: Passenger seat height adjustable
- Seats: Manual lumbar support for driver
- Seats: Rear seats
- Seats: Front seats
- 12-volt socket
- Doors lock automatically when driving off
- Traffic sign recognition
- Central locking system, activatable from inside via remote control
- ABS (Anti-lock Braking System) with electronic brake force distribution
- Electrically adjustable, heated and folding exterior mirrors
- Hill start assist
- Turn signals with lane change indicator function
- third brake light
- Digital instrument cluster with high-resolution 10" screen, adjustable and customizable
- Eco-LED headlights
- Electronic Stability Program (ESP)
- Electric windows, front and rear
- electric parking brake
- Front collision warning
- luggage compartment roller blind
- Transmission: 6-speed manual transmission
- Heated rear window
- Rear apron in black
- Interior mirror automatically dimming
- Map pockets on the front seatbacks
- Child safety lock at the rear
- Paint finish: Metallic Avatar Blue
- LED ambient lighting on the dashboard and door trim
- LED ceiling lighting at the front
- LED daytime running lights
- light sensor
- makeup mirror
- front center armrest
- Multi-collision brake
- Fatigue warning
- Emergency brake assist with automatic activation of the hazard warning lights
- Peugeot Connect Box
- Upholstery: Fabric/faux leather
- Tire pressure monitoring system
- Wheels: Tire repair kit (compressor + tire sealant spray)
- Side windows in the second row and rear window are more heavily tinted.
- Seats: Driver's seat height adjustable
- Seats: Rear bench seat and backrest split 40/20/40, foldable
- Lane keeping assist with steering intervention
- Stop&Start automatic
- Chrome-plated decorative exhaust tailpipes
- Immobiliser
- Decorative trim in high-gloss black on the side windows
- Adjustable intermediate loading shelf



Extra equipment

- Automatic Cruise Control (ACC)
- luggage compartment partition net
- Seats: Heated front seats
- Heated windshield
- Paint finish: Metallic

Brief expert findings

Documents submitted	At the time of the inspection, the vehicle registration certificate Part 2 (title) was available, but the vehicle registration certificate Part 1 (document) was not. (Copy)
VIN comparison	The vehicle identification number (VIN) was read from the vehicle and its conformity with the submitted documents was confirmed by the undersigned during the inspection.
Inspection	The inspection conditions were sufficient for the assessment of the vehicle. Lifting equipment and/or a pit were available for examining the vehicle.
Test drive	A short maneuvering and shunting exercise was carried out on the company premises.
Engine function test	An engine test run was performed.
readiness to drive	The vehicle was not capable of driving under its own power at the time of inspection, but can be moved on its own axle with the aid of assistance.

Value reducing factors

No.	Component group	Description
1	Door - front right side	Door handle - outside - Scratch(es) - Smart repair
2	Door - front left side	Door handle - outside - Scratch(es) - Smart repair
3	Side panel - rear left side	Elbow - dent(s) - Smooth repair work
4	Side panel - rear left side	Sill - Scratch(es) - Smart repair
5	Front bumper	Front bumper - Scratch(es) - Smart repair
6	Wheel / tyres	Tyre - rear right side (nicht fahrbereit) - Broken / torn - Replace
7	Wheel / tyres	Tyre - front right side (nicht fahrbereit) - Broken / torn - Replace
8	Mudguard - left side	Mudguard - left side - dent(s) - Smooth repair work
9	Wheel / tyres	Alloy rim - rear right side - Scratched - Replace
10	Wheel / tyres	Alloy rim - front right side - Scratched - Replace
11	Sill - right side	Sill (+ Unterbodenschutz anbringen) - Deformed - Repair and paint
12	Rear bumper	Spoiler - Scratch(es) - Paint
13	Rear bumper	Rear bumper - Dent / paintcoat damage - Repair and paint

Wear and tear

No.	Component group	Description
1	2nd wheel set	2 alloy rims - Scratched - No deduction
2	Bonnet	Bonnet - Stone chips - No deduction
3	Vehicle glazing	Windscreen - Stone chips - No deduction
4	Roof	Roof - dent(s) - No deduction
5	Door - rear right side	Door - Stone chips - No deduction

The vehicle shows signs of wear and tear commensurate with its age and use.

Previous damages

No.	Previous damage	Extent of damage (Net)
1	Side right, Provided by user / customer, from 25 Jul 2022	788,34 €



Order/Scope of Order

An order was placed to prepare a sales report for the described vehicle. This report includes the following:

- Description of key vehicle information
- Documentation of equipment features
(*Delivery by third-party service providers*)
- Documentation of damage, defects, missing parts
- Documentation of prior damage, unrepaired prior damage, repainting
- A brief visual or functional inspection of the equipment details, if possible.
(*Functional testing of driver assistance systems is not included in the scope of services!*)
- a photographic documentation of the vehicle

Basis for the order

This product is based on the guidelines for vehicle returns and valuations published by Alphabet Fleet GmbH. The expert makes the specific findings in each individual case objectively, within the framework of the prescribed standards, based on their own expertise.

The vehicle inspection takes place in a fully assembled, unassembled state.

Damage or defects that can only be detected during disassembly/diagnostic work or through further investigation remain within the realm of prognostic risk. An increased risk exists due to concealed defects caused by fraudulent misrepresentation and which were not identifiable by the expert.

Damage or defects resulting from normal use or wear and tear of the vehicle will be accepted in accordance with the applicable standard.

There was no explicit identification or monetary consideration of the expected features within the product.

Features which, in their nature and extent, slightly exceed normal use but do not constitute unacceptable damage, will be documented and indicated as signs of wear, if applicable.

Damage or defects that, according to the applicable standard, can no longer be attributed to normal use or wear and tear are listed under "Value Reducing Factors" in the product description.

Depending on the product specification, a monetary ID can be provided. If this takes place, the costs can be 100% d or pro rata depending on the vehicle's age and mileage.

Previous damages

According to available information previous damages were repaired at the vehicle. Traces of repairs, which allow conclusions about the area of repair, were not recognizable during the inspection.

Comments

Fahrzeug weist erhöhte Lackwerte auf.



ALPHABET

Figure 1: Diagonal front (left)



ALPHABET

Figure 2: Diagonal front (right)



ALPHABET

Figure 3: Diagonal rear (left)



ALPHABET

Figure 4: Diagonal rear (right)



Figure 5: Interior - front

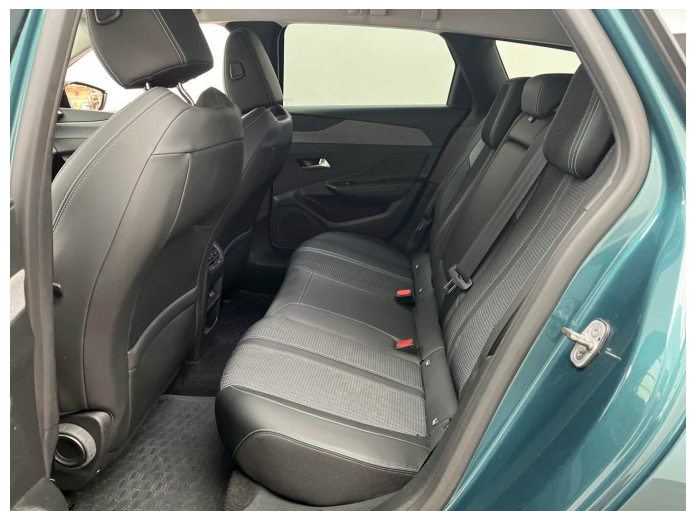

Figure 6: Interior - rear



Figure 7: Instrument cluster



Figure 8: Instrument panel



Figure 9: Interior 360° view



Figure 10: Cargo area

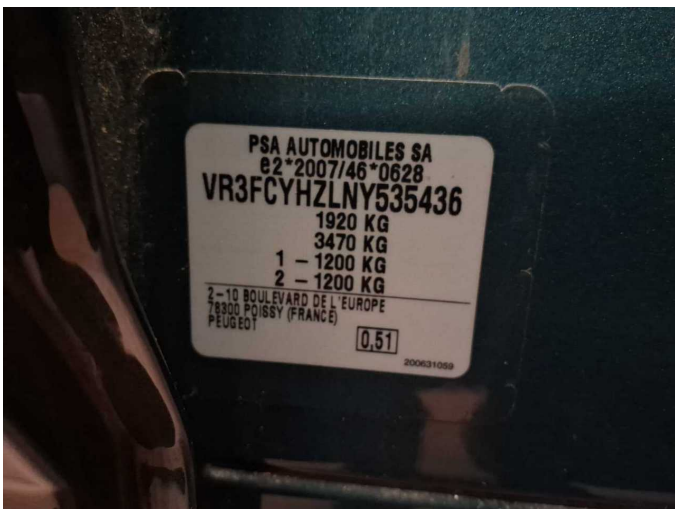

Figure 11: VIN



Figure 12: Mounted tyres



Figure 13: Documents

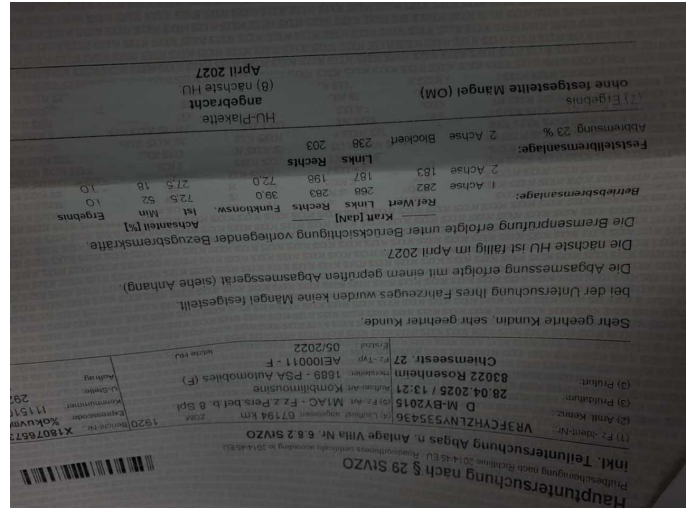

Figure 14: Documents



Figure 15: Documents



Figure 16: Additional tyres



Figure 17: Navigation



Figure 18: Misc.



Figure 19: Misc.



Figure 20: Misc.



Figure 21: Misc.



Figure 22: Misc.



Figure 23: Misc.



Figure 24: Misc.



Figure 25: Misc.



Figure 26: Misc.



Figure 27: Misc.



Figure 28: Misc.



Figure 29: Misc.



Figure 30: Misc.



Figure 31: Misc.



Damage 1: Door - front right side: Door handle - outside - Scratch(es) - Smart repair



Damage 1: Door - front right side: Door handle - outside - Scratch(es) - Smart repair



Damage 2: Door - front left side: Door handle - outside - Scratch(es) - Smart repair

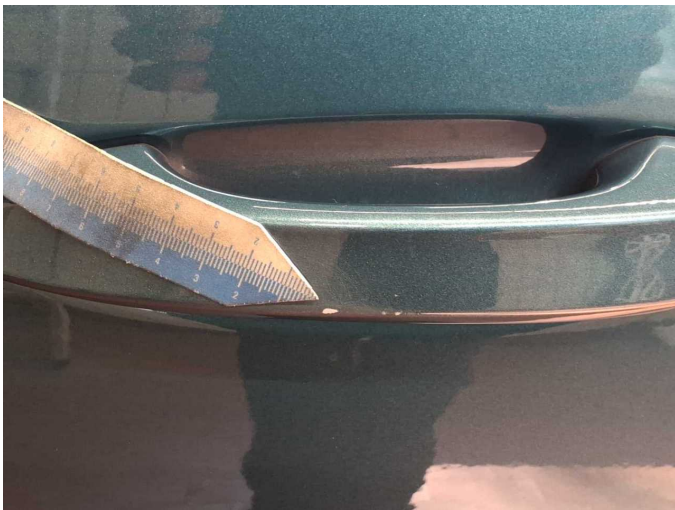

Damage 2: Door - front left side: Door handle - outside - Scratch(es) - Smart repair



Damage 3: Side panel - rear left side: Elbow - dent(s) - Smooth repair work

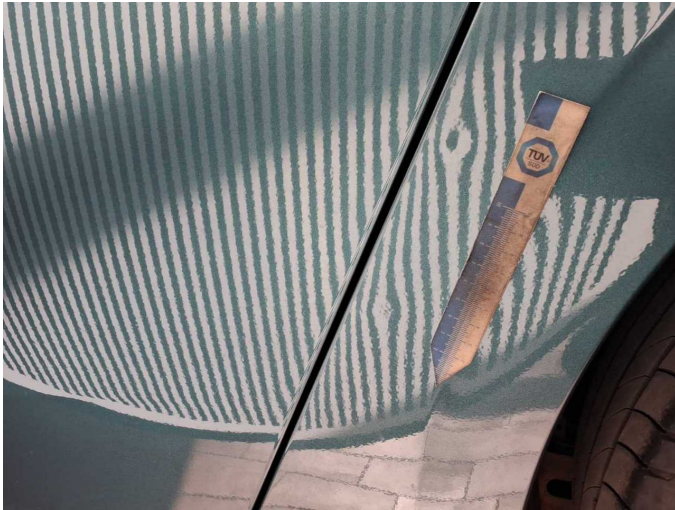

Damage 3: Side panel - rear left side: Elbow - dent(s) - Smooth repair work



Damage 4: Side panel - rear left side: Sill - Scratch(es) - Smart repair



Damage 4: Side panel - rear left side: Sill - Scratch(es) - Smart repair



Damage 5: Front bumper: Front bumper - Scratch(es) - Smart repair



Damage 5: Front bumper: Front bumper - Scratch(es) - Smart repair



Damage 6: Wheel / tyres: Tyre - rear right side (nicht fahrbereit) - Broken / torn - Replace



Damage 6: Wheel / tyres: Tyre - rear right side (nicht fahrbereit) - Broken / torn - Replace



Damage 6: Wheel / tyres: Tyre - rear right side (nicht fahrbereit) - Broken / torn - Replace



Damage 7: Wheel / tyres: Tyre - front right side (nicht fahrbereit) - Broken / torn - Replace



Damage 7: Wheel / tyres: Tyre - front right side (nicht fahrbereit) - Broken / torn - Replace



Damage 7: Wheel / tyres: Tyre - front right side (nicht fahrbereit) - Broken / torn - Replace



Damage 8: Mudguard - left side: Mudguard - left side - dent(s) - Smooth repair work

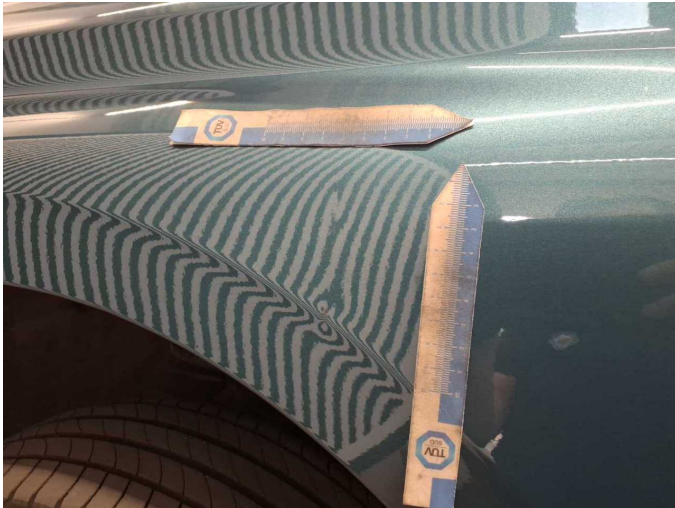

Damage 8: Mudguard - left side: Mudguard - left side - dent(s) - Smooth repair work



Damage 8: Mudguard - left side: Mudguard - left side - dent(s) - Smooth repair work



Damage 9: Wheel / tyres: Alloy rim - rear right side - Scratched - Replace



Damage 9: Wheel / tyres: Alloy rim - rear right side - Scratched - Replace



Damage 9: Wheel / tyres: Alloy rim - rear right side - Scratched - Replace



Damage 9: Wheel / tyres: Alloy rim - rear right side - Scratched - Replace



Damage 9: Wheel / tyres: Alloy rim - rear right side - Scratched - Replace

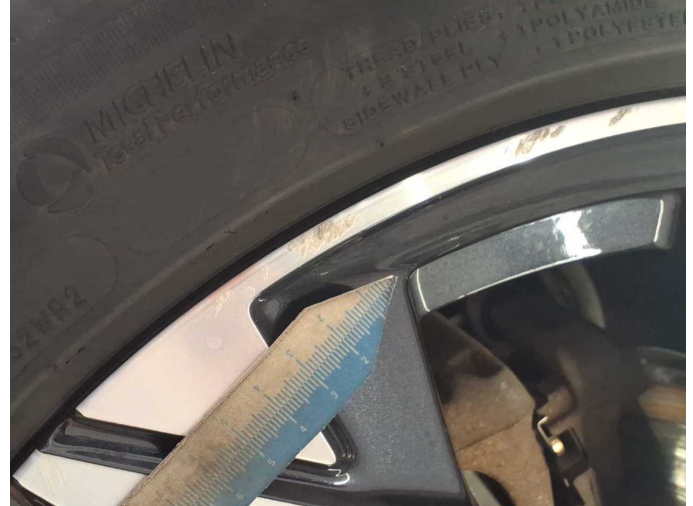

Damage 9: Wheel / tyres: Alloy rim - rear right side - Scratched - Replace



Damage 9: Wheel / tyres: Alloy rim - rear right side - Scratched - Replace



Damage 10: Wheel / tyres: Alloy rim - front right side - Scratched - Replace



Damage 10: Wheel / tyres: Alloy rim - front right side - Scratched - Replace



Damage 10: Wheel / tyres: Alloy rim - front right side - Scratched - Replace



Damage 10: Wheel / tyres: Alloy rim - front right side - Scratched - Replace



Damage 10: Wheel / tyres: Alloy rim - front right side - Scratched - Replace



Damage 10: Wheel / tyres: Alloy rim - front right side - Scratched - Replace

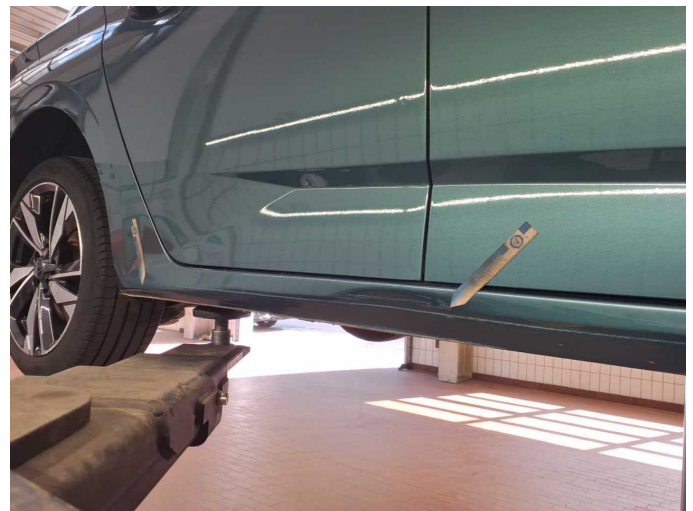

Damage 11: Sill - right side: Sill (+ Unterbodenschutz anbringen) - Deformed - Repair and paint



Damage 11: Sill - right side: Sill (+ Unterbodenschutz anbringen) - Deformed - Repair and paint



Damage 11: Sill - right side: Sill (+ Unterbodenschutz anbringen) - Deformed - Repair and paint



Damage 11: Sill - right side: Sill (+ Unterbodenschutz anbringen) - Deformed - Repair and paint



Damage 11: Sill - right side: Sill (+ Unterbodenschutz anbringen) - Deformed - Repair and paint



Damage 12: Rear bumper: Spoiler - Scratch(es) - Paint

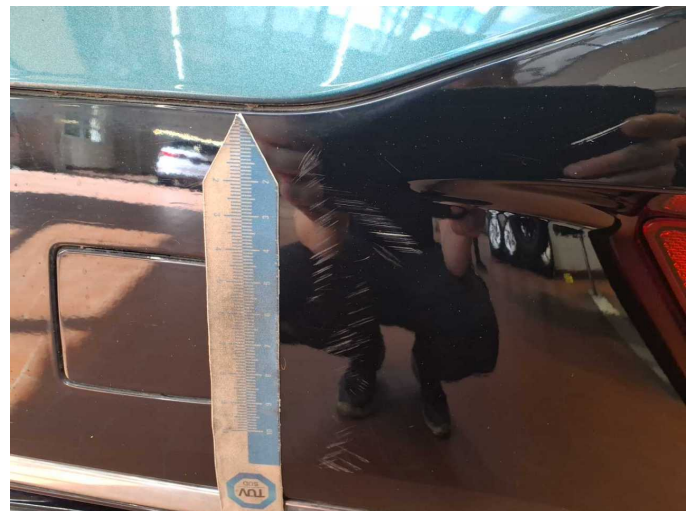

Damage 12: Rear bumper: Spoiler - Scratch(es) - Paint



Damage 12: Rear bumper: Spoiler - Scratch(es) - Paint



Damage 13: Rear bumper: Rear bumper - Dent / paintcoat damage - Repair and paint



Damage 13: Rear bumper: Rear bumper - Dent / paintcoat damage - Repair and paint



Damage 13: Rear bumper: Rear bumper - Dent / paintcoat damage - Repair and paint



Damage 13: Rear bumper: Rear bumper - Dent / paintcoat damage - Repair and paint

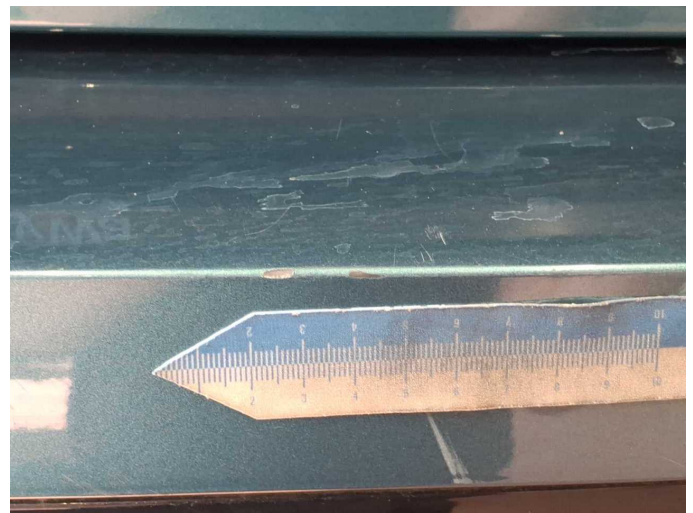

Damage 13: Rear bumper: Rear bumper - Dent / paintcoat damage - Repair and paint

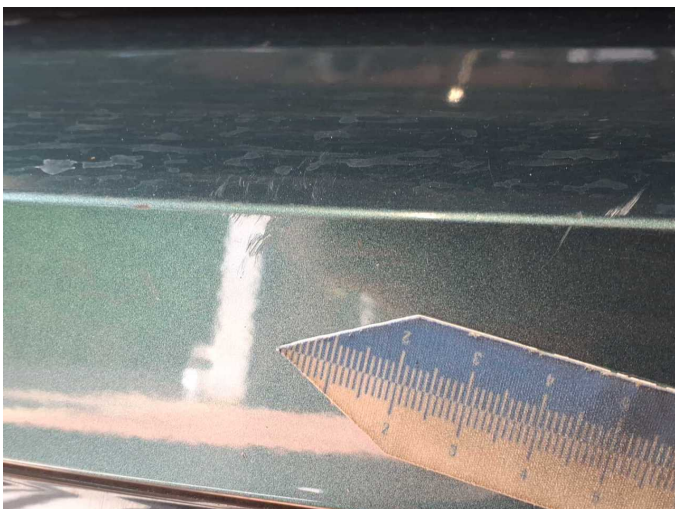

Damage 13: Rear bumper: Rear bumper - Dent / paintcoat damage - Repair and paint



Wartungshistorie

(gemäß Auftraggeber Informationen)

Fahrgestellnummer: VR3FCYHZLNY535436

Hersteller / Modell: PEUGEOT PEUGEOT 308 SW BlueHDi 130 Allure

Datum	KM-Stand	Beschreibung
16.04.2026	88.210	Bremse Sonstiges; Bremsklötze vorne; Bremsscheiben vorne; Regelwartungsdienst
22.07.2025	72.234	Bremse Sonstiges; Bremsklötze hinten; Bremsscheiben hinten; Kraftstofffilter ern; Luftfiltereinsatz ern; Motoröl b. Wartung; Ölfilter ern; Regelwartungsdienst; Wartung Sonstiges
29.04.2025	67.194	HU + AU
06.06.2024	49.983	Bremsflüssigkeit; Bremsflüssigkeit ern; Motoröl b. Wartung; Ölfilter ern; Regelwartungsdienst; Wartung Sonstiges
07.06.2023	22.596	Motoröl b. Wartung; Regelwartungsdienst