

Expertise

Protocol number: 46132590
Order No. / Reference: 26501171
Inspection date: 22 Jun 2026

Manufacturer: Volkswagen

Model: ID.4 4Motion GTX

VIN: WVGZZZE2ZPE026052



Vehicle details

Manufacturer / Type / Model / Equipment

Volkswagen ID.4 4Motion GTX

Vehicle Identification number WVGZZZE2ZPE026052

Mileage (Read) 69,685 km

First registration 23 May 2023

Number of holders 2

Power / Engine displacement 77 kw / 0 ccm

Fuel type / Cylinder Electric / 0

Gearbox / Number of gears Direct drive / 1

Type of drive All-wheel drive

Type of vehicle SUV

Colour / colour code Stonewashed Blue
Metallic

Doors / Seats 5 / 5

Upholstery type Alcantara / Leather

Colour of upholstery Black-Anthracite



Vehicle details

Maintenance booklet / proof	digital proof / complete	Next maintenance in	346 Tag(e)
Last service on / at	06/2025 at 44,772 km		
Key is / should be	2 / 2	FZG documents	ZB#2 (B) was available (copy), ZB#1 (S) was not available.
		Letter No.	GS371211
Previous damage / Accident	Detectable	Repainting	Detectable
Inspection conditions	sufficient	Lifting equipment / pit	yes
Test drive	Not performed	Engine function test	Performed
Manufacturer key number/ type code number	0603 / CLR 00025		
Emission standard	2017/1151;WLTP;reine Elektrofz	fine dust sticker	
Permitted total weight	2,750 kg	Empty weight	

Tyres

Mounted tyres

#	Tyre size	Type of tyre	Manufacturer	Tread depth
1)	235/50 R20 100T	Summer tyres on Light alloy	Pirelli	4mm / 4mm
2)	255/45 R20 101T	Summer tyres on Light alloy	Pirelli	4mm / 4mm

Additional tyres

#	Tyre size	Type of tyre	Manufacturer	Tread depth
1)	235/55 R19 105V	Winter tyres on Light alloy	Continental	5mm / 5mm
2)	255/50 R19 107V	Winter tyres on Light alloy	Continental	4mm / 4mm

Legend: Tread depth information for the left tire is listed first, for the right tire it is listed second on the axle in the direction of travel.



Equipment

Standard equipment

- 2 USB-C ports at the front, 2 USB-C charging ports at the rear of the center console (charging power up to 45 W)
- Airbags: Front and rear head airbags, front side airbags, center airbag
- 30-color ambient lighting
- Adaptive Cruise Control (ACC) "stop & go" including speed limiter
- Car2X
- e-Sound (artificially generated engine noise to inform other road users about the approach of the e-vehicle)
- Parking aid (warning signals for obstacles in the front and rear area)
- Driving profile selection
- Transmission: 1-speed automatic
- Back window, heater
- Interior mirror automatically dimming
- Air conditioning "Air Care Climatronic" (with active combination filter, stationary air conditioning and 2-zone temperature control)
- Mode 3 Type 2 charging cable, 16 A
- Charging: Maximum DC charging power depends on the traction battery.
- The strip between the headlights is illuminated.
- Steering wheel: Multifunction leather steering wheel, heated, with touch controls
- Fatigue detection
- Emergency braking assistant "Front Assist" with pedestrian and cyclist detection
- Stainless steel pedals in a "Play/Pause" design
- Radio "Ready 2 Discover"
- Radio accessories: 6 + 1 speakers
- Rain sensor
- Wheels: "Ystad" alloy wheels 8 J x 20 front, 9 J x 20 rear, in black, polished finish (Airstop tires 235/50 R 20 front, Airstop tires 255/45 R 20 rear - wheel locks with enhanced theft protection)
- Electromechanical power steering (speed-dependent control)
- Seats: Armrest for front seats
- Seats: Rear seat backrest asymmetrically split and foldable, with pass-through and center armrest (with 2 cup holders)
- Voice control
- Bumpers in a sporty design
- Engine underguard
- First aid kit, warning triangle and high-visibility vest
- Electronic immobilizer
- Turning brake function and evasive steering support
- Airbag for driver and front passenger, with front passenger airbag deactivation
- Permanent 4MOTION all-wheel drive
- App-Connect Wireless for Apple CarPlay and Android Auto
- Electrically adjustable, folding and heated exterior mirrors
- third brake light
- black roof rails
- Black surround for the infotainment display and central controls
- ESP Electronic Stability Program (incl. ABS Anti-lock Braking System)
- Windscreen made of laminated safety glass (wirelessly heated and infrared-reflecting, noise-reducing)
- rear window wiper
- ISOFIX mounting points for child seats (mounting points for child seats on the outer rear seats and on the front passenger seat, i-Size compatible)
- Front and rear headrests (5)
- Charging: 11 kW AC charging power (alternating current)
- LED matrix headlights - IQ.LIGHT (With automatic headlight control, bad weather light, welcome function - Dynamic Light Assist for LED matrix headlights)
- Makeup mirrors in the sun visors
- Variable center console (with interchangeable inserts for cup holders and storage compartments)
- Emergency call service (no registration required, service is activated upon delivery)
- Upholstery: Seat center panels of the front seats and the outer rear seats in "GTX" fabric
- Radio accessories: Digital radio reception DAB+
- Tire pressure monitoring system
- LED taillights: 3D LED taillights with dynamic turn signals
- Windows: Rear side windows and rear window tinted
- Front windshield washer nozzles automatically heated
- Keyless Start system (without safe locking)
- Seat belts: Three-point automatic seat belts at the front with height adjustment and belt tensioner (3 three-point automatic seat belts at the rear - warning tone and light for unfastened seat belts at the front and rear)
- Seats: Heated front seats
- Seats: Front seats with height adjustment
- Lane keeping assistant "Lane Assist"
- Telephone interface
- Ambient lighting with logo projection
- Traffic sign recognition
- Central locking including remote control



Extra equipment

- Foldable towbar (electric release)
- Paint finish: Metallic, contrasting roof color
- Package: Assistance Package "Plus" incl. "IQ.DRIVE" with "Travel Assist" (GTX) (Easy Open & Close - tailgate with sensor-controlled opening and closing, with remote control, Adaptive Cruise Control (ACC) stop&go, speed limiter, anti-theft alarm with interior monitoring and towing, Travel Assist, Lane Assist and Emergency Assist, illuminated strip between the headlights and door handle recesses, memory radio for Park Assist, Park Assist Proactive, occupant protection, keyless entry and start system, Keyless Access with Safe-Side, Lane Change Assist, Side Assist, Area View including Rear View camera)
- Interior Top-Sport "Plus" with black steering wheel (electrically adjustable, folding and heated exterior mirrors with passenger-side mirror lowering function; pneumatically adjustable lumbar support in front with massage function; seat center panels of the front seats and outer rear seats in microfleece "ArtVelours"; ambient lighting with logo projection; ergoActive front seats with electric adjustment, memory function and sliding thigh support)
- Package: Design Package "Plus" (3D LED taillights with dynamic turn signals - Dynamic Light Assist for LED matrix headlights - IQ.LIGHT - LED matrix headlights with automatic headlight control, bad weather lights, welcome function - Illuminated strip between the headlights - Panoramic roof - Laminated safety glass for front side windows; tinted rear window and rear side windows)

Brief expert findings

Documents submitted	At the time of the inspection, the vehicle registration certificate Part 2 (title) was available, but the vehicle registration certificate Part 1 (document) was not. (Copy)
VIN comparison	The vehicle identification number (VIN) was read from the vehicle and its conformity with the submitted documents was confirmed by the undersigned during the inspection.
Inspection	The inspection conditions were sufficient for the assessment of the vehicle. Lifting equipment and/or a pit were available for examining the vehicle.
Test drive	No test drive/shunting maneuver was carried out during the inspection of the vehicle.
Engine function test	An engine test run was performed.

Value reducing factors

No.	Component group	Description
1	Trim / covers	Floor mats - Broken / torn - Replace
2	Equipment	Vehicle key (Batterie) - Empty - Replace
3	Door - front left side	Door - dent(s) - Smooth repair work
4	Door - front right side	Door - Dent / paintcoat damage - Smart repair
5	Mudguard - right side	Mudguard - right side - Dent / paintcoat damage - Smart repair
6	Door - rear right side	Door - Dent / paintcoat damage - Smart repair
7	Side panel - rear left side	Wheel well extension - Scratch(es) - Replace

Wear and tear

No.	Component group	Description
1	Misc.	Main inspection - No evidence - No deduction
2	Mudguard - left side	Mudguard - left side - Dent / paintcoat damage - No deduction
3	Side panel - rear right side	Side panel - dent(s) - No deduction

The vehicle shows signs of wear and tear commensurate with its age and use.

Previous damages

No.	Previous damage	Extent of damage (Net)
1	Front, Provided by user / customer, from 11 Aug 2023	1.327,86 €
2	Rear, Provided by user / customer, from 7 Aug 2025	4.685,24 €



Accident damages

No. Accident

- 1 Side - left
- 2 Front

Repainting

No. Repainting

- 1 Mudguard - left side, Professionally carried out, Invoice of repair done Non-existent
- 2 Mudguard - right side, Professionally carried out, Invoice of repair done Non-existent
- 3 Bonnet, Professionally carried out, Invoice of repair done Non-existent
- 4 Side panel - rear left side, Professionally carried out, Invoice of repair done Non-existent
- 5 Side panel - rear right side, Professionally carried out, Invoice of repair done Non-existent
- 6 Door - rear left side, Professionally carried out, Invoice of repair done Non-existent
- 7 Door - rear right side, Professionally carried out, Invoice of repair done Non-existent
- 8 Door - front left side, Professionally carried out, Invoice of repair done Non-existent
- 9 Door - front right side, Professionally carried out, Invoice of repair done Non-existent

Paint coat thickness measurement

Mudguard - left side	247 µm	Mudguard - right side	242 µm
Bonnet	226 µm	Side panel - rear left side	230 µm
Side panel - rear right side	229 µm	Door - rear left side	219 µm
Door - rear right side	256 µm	Door - front left side	251 µm
Door - front right side	166 µm		

Order/Scope of Order

An order was placed to prepare a sales report for the described vehicle. This report includes the following:

- Description of key vehicle information
- Documentation of equipment features
(Delivery by third-party service providers)
- Documentation of damage, defects, missing parts
- Documentation of prior damage, unrepaired prior damage, repainting
- A brief visual or functional inspection of the equipment details, if possible.
(Functional testing of driver assistance systems is not included in the scope of services!)
- a photographic documentation of the vehicle



Basis for the order

This product is based on the guidelines for vehicle returns and valuations published by Alphabet Fleet GmbH. The expert makes the specific findings in each individual case objectively, within the framework of the prescribed standards, based on their own expertise.

The vehicle inspection takes place in a fully assembled, unassembled state.

Damage or defects that can only be detected during disassembly/diagnostic work or through further investigation remain within the realm of prognostic risk. An increased risk exists due to concealed defects caused by fraudulent misrepresentation and which were not identifiable by the expert.

Damage or defects resulting from normal use or wear and tear of the vehicle will be accepted in accordance with the applicable standard.

There was no explicit identification or monetary consideration of the expected features within the product.

Features which, in their nature and extent, slightly exceed normal use but do not constitute unacceptable damage, will be documented and indicated as signs of wear, if applicable.

Damage or defects that, according to the applicable standard, can no longer be attributed to normal use or wear and tear are listed under "Value Reducing Factors" in the product description.

Depending on the product specification, a monetary ID can be provided. If this takes place, the costs can be 100% d or pro rata depending on the vehicle's age and mileage.

Previous damages

Non-repaired previous damages were found at the vehicle. The necessary repair costs are listed in the expert report or if necessary, are listed in detail in a separately enclosed repair cost calculation.

Comments

Die zusätzlichen Winterreifen sind kein Bestandteil der Ausstattung.



Figure 1: Diagonal front (left)



Figure 2: Diagonal front (right)



Figure 3: Diagonal rear (left)



Figure 4: Diagonal rear (right)

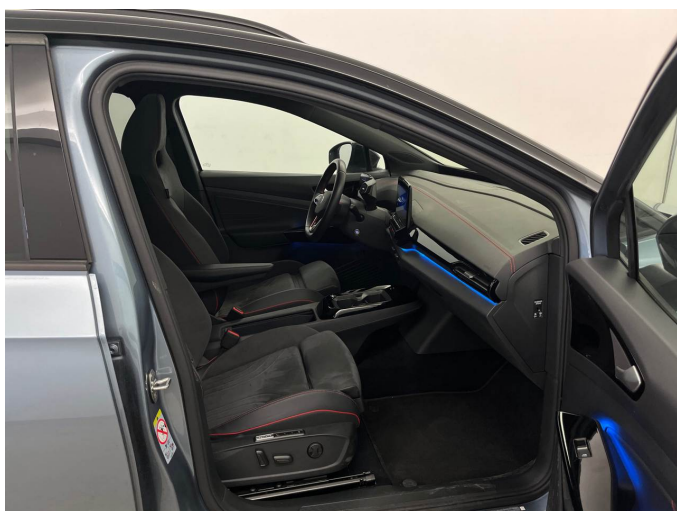

Figure 5: Interior - front



Figure 6: Interior - rear



Figure 7: Instrument cluster



Figure 8: Instrument panel



Figure 9: Interior 360° view



Figure 10: Cargo area



Figure 11: VIN



Figure 12: Mounted tyres



Figure 13: Documents



Figure 14: Additional tyres



Figure 15: Navigation



Figure 16: Misc.



Figure 17: Misc.

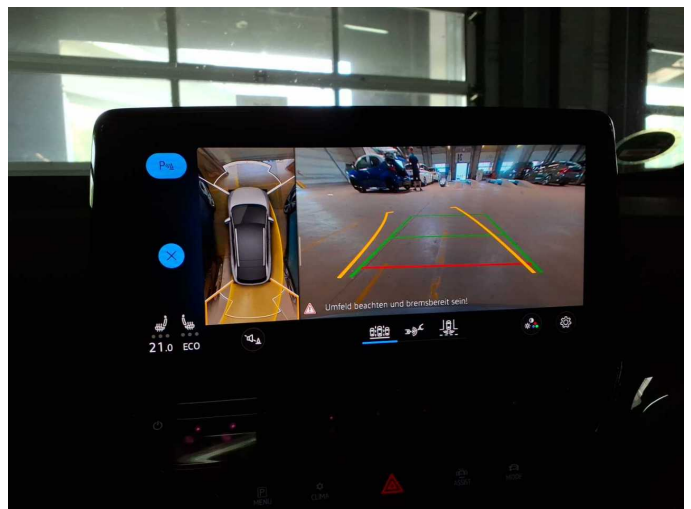

Figure 18: Misc.



Figure 19: Misc.



Figure 20: Misc.

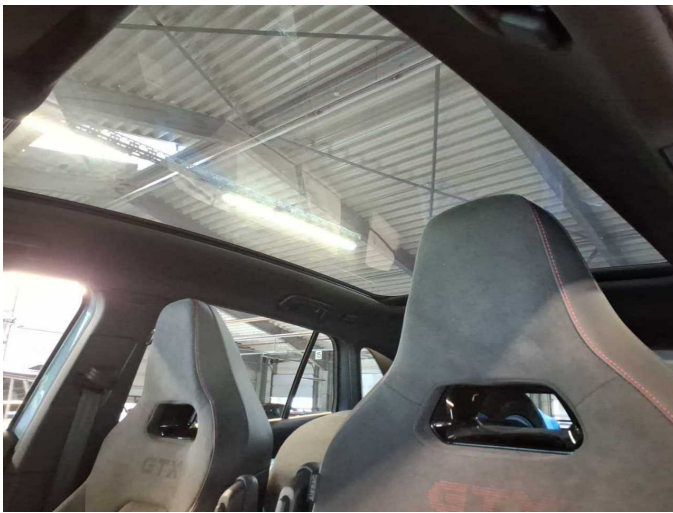

Figure 21: Misc.



Figure 22: Misc.

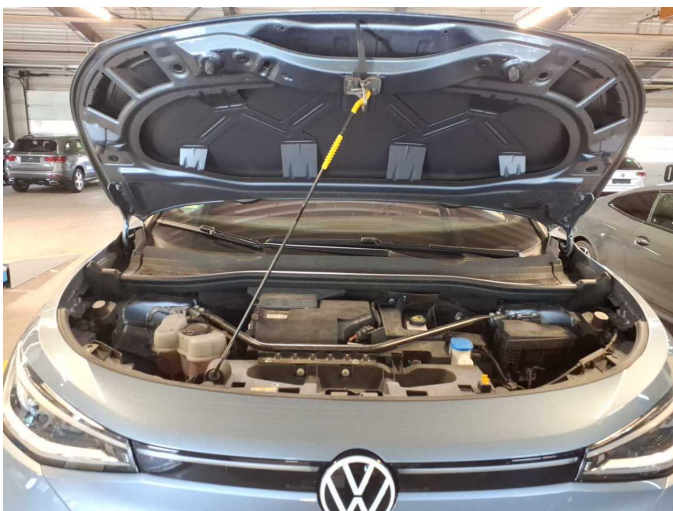

Figure 23: Misc.



Figure 24: Misc.

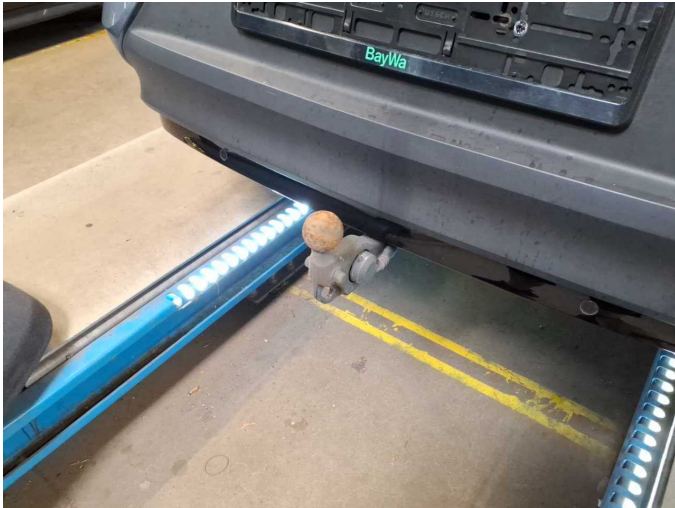

Figure 25: Misc.



Figure 26: Misc.

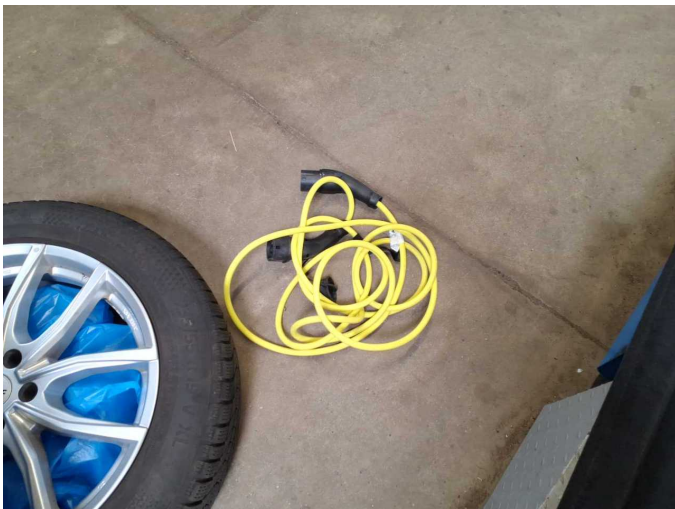
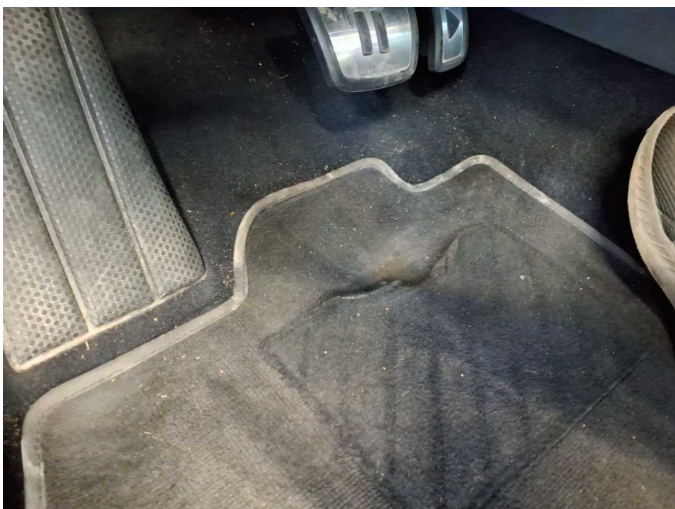

Figure 27: Misc.



Figure 28: Misc.



Damage 1: Trim / covers: Floor mats - Broken / torn - Replace

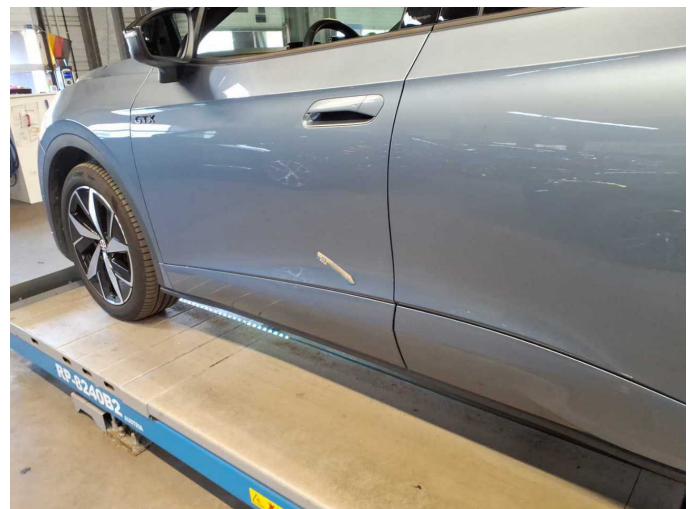

Damage 3: Door - front left side: Door - dent(s) - Smooth repair work



Damage 3: Door - front left side: Door - dent(s) - Smooth repair work



Damage 4: Door - front right side: Door - Dent / paintcoat damage - Smart repair



Damage 4: Door - front right side: Door - Dent / paintcoat damage - Smart repair



Damage 4: Door - front right side: Door - Dent / paintcoat damage - Smart repair

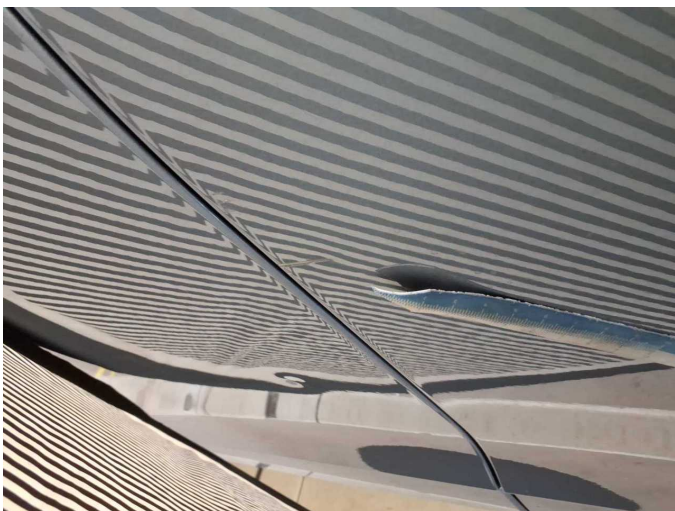

Damage 4: Door - front right side: Door - Dent / paintcoat damage - Smart repair



Damage 5: Mudguard - right side: Mudguard - right side - Dent / paintcoat damage - Smart repair



Damage 5: Mudguard - right side: Mudguard - right side - Dent / paintcoat damage - Smart repair



Damage 5: Mudguard - right side: Mudguard - right side - Dent / paintcoat damage - Smart repair



Damage 6: Door - rear right side: Door - Dent / paintcoat damage - Smart repair

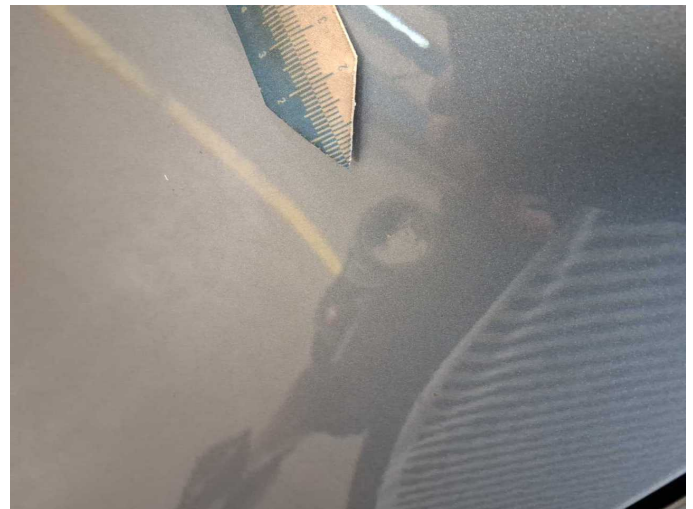

Damage 6: Door - rear right side: Door - Dent / paintcoat damage - Smart repair

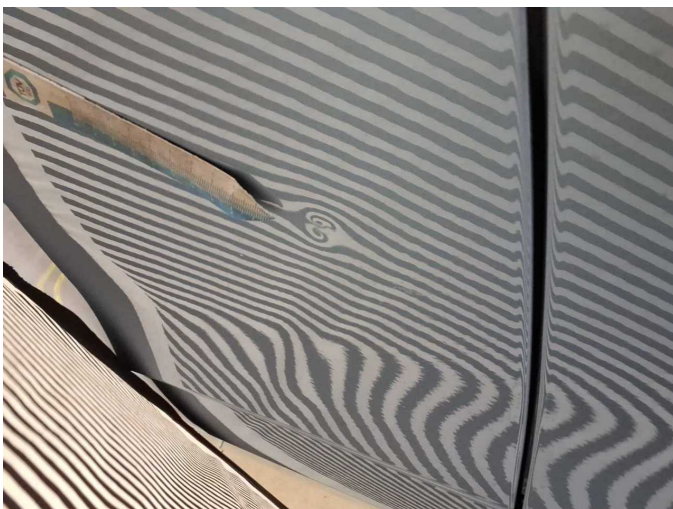

Damage 6: Door - rear right side: Door - Dent / paintcoat damage - Smart repair

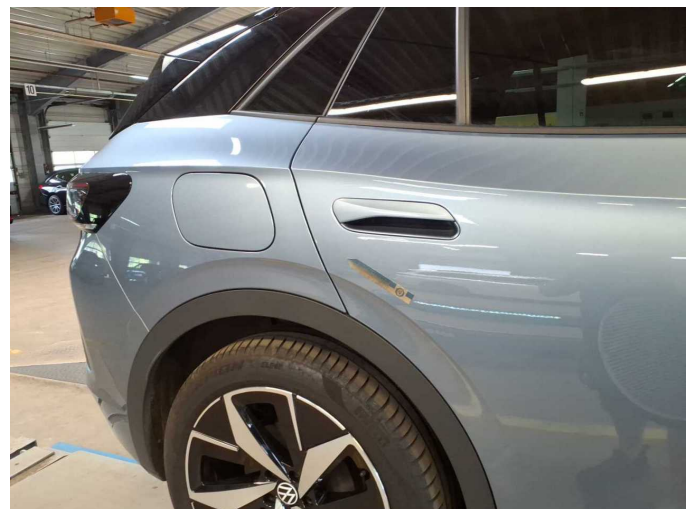

Damage 6: Door - rear right side: Door - Dent / paintcoat damage - Smart repair



Damage 6: Door - rear right side: Door - Dent / paintcoat damage - Smart repair



Damage 7: Side panel - rear left side: Wheel well extension - Scratch(es) - Replace



Damage 7: Side panel - rear left side: Wheel well extension - Scratch(es) - Replace



Wear and tear 2: Mudguard - left side: Mudguard - left side - Dent / paintcoat damage - No deduction



Wear and tear 2: Mudguard - left side: Mudguard - left side - Dent / paintcoat damage - No deduction



Wear and tear 2: Mudguard - left side: Mudguard - left side - Dent / paintcoat damage - No deduction



Wear and tear 3: Side panel - rear right side: Side panel - dent(s) - No deduction



Wear and tear 3: Side panel - rear right side: Side panel - dent(s) - No deduction



Accident 1: Side - left



Accident 1: Side - left

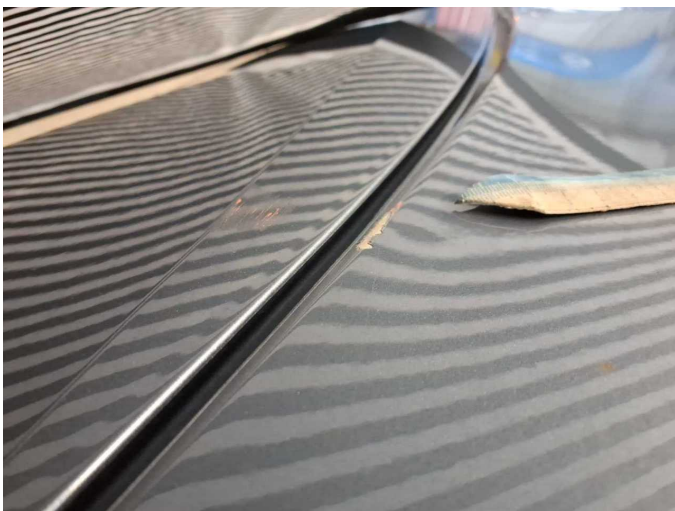

Accident 1: Side - left

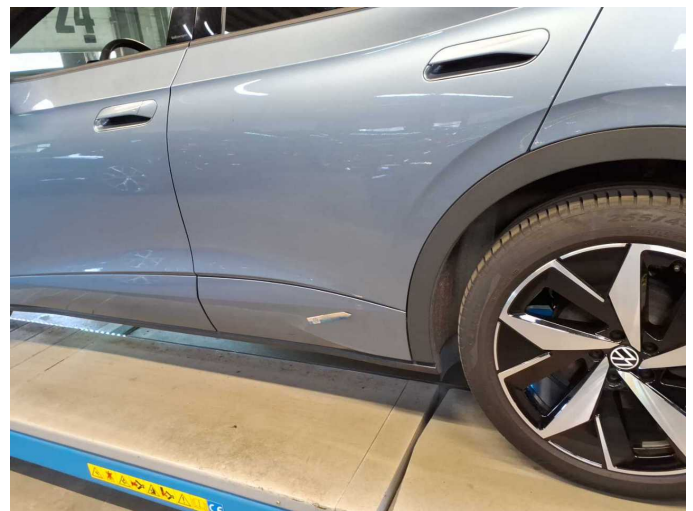

Accident 1: Side - left



Accident 1: Side - left



Accident 2: Front



Accident 2: Front



Accident 2: Front



Accident 2: Front



Accident 2: Front



Accident 2: Front



Accident 2: Front



Accident 2: Front



Accident 2: Front



Repainting 1: Mudguard - left side



Repainting 2: Mudguard - right side



Repainting 3: Bonnet



Repainting 4: Side panel - rear left side



Repainting 5: Side panel - rear right side



Repainting 6: Door - rear left side



Repainting 7: Door - rear right side



Repainting 8: Door - front left side



Repainting 9: Door - front right side



Wartungshistorie

(gemäß Auftraggeber Informationen)

Fahrgestellnummer: WVGZZZE2ZPE026052

Hersteller / Modell: VOLKSWAGEN VOLKSWAGEN ID.4 GTX

Datum	KM-Stand	Beschreibung
03.06.2025	44.772	Bremsflüssigkeit; Bremsflüssigkeit ern; Regelwartungsdienst