

## Expertise

Protocol number: 45516270  
Order No. / Reference: 26417613  
Inspection date: 13 May 2026

Manufacturer: Volkswagen

Model: Tiguan 2.0 TDI SCR DSG Life

VIN: WVGZZZ5NZNW042053



### Vehicle details

#### Manufacturer / Type / Model / Equipment

Volkswagen Tiguan 2.0 TDI SCR DSG Life

**Vehicle Identification number** WVGZZZ5NZNW042053

**Mileage (Read)** 65,516 km

**First registration** 13 Jul 2022

**Number of holders** 1

**Next periodical technical inspection** 07/2027

(Report on hand)

**Power / Engine displacement** 110 kw / 1,968 ccm

**Fuel type / Cylinder** Diesel / 4

**Gearbox / Number of gears** Automatic / 7

**Type of drive** Front drive

**Type of vehicle** SUV

**Colour / colour code** Delfingrau Metallic

**Doors / Seats** 5 / 5

**Upholstery type** Cloth

**Colour of upholstery** Black-Anthracite

**Vehicle with smoke odor** no



Vehicle details			
<b>Maintenance booklet / proof</b>	digital proof / complete	<b>Next maintenance in</b>	-1,800 km
<b>Last service on / at</b>	03/2025 at 45,393 km		
<b>Key is / should be</b>	2 / 2	<b>FZG documents</b>	ZB#2 (B) was available (copy), ZB#1 (S) was not available.
		<b>Letter No.</b>	GJ191242
<b>Previous damage / Accident</b>	None detectable	<b>Repainting</b>	None detectable
<b>Inspection conditions</b>	sufficient	<b>Lifting equipment / pit</b>	yes
<b>Test drive</b>	short drive on the company premises	<b>Engine function test</b>	Performed
<b>Manufacturer key number/ type code number</b>	0603 / BZG 22637		
<b>Emission standard</b>	EURO6;WLTP;AP;PI/CI; M, N1 I	<b>fine dust sticker</b>	
<b>Permitted total weight</b>	2,090 kg	<b>Empty weight</b>	

## Tyres

Mounted tyres				
#	Tyre size	Type of tyre	Manufacturer	Tread depth
1)	215/65 R17 99V	Summer tyres on Light alloy	Hankook	4mm / 4mm
2)	215/65 R17 99V	Summer tyres on Light alloy	Hankook	6mm / 6mm
Additional tyres				
#	Tyre size	Type of tyre	Manufacturer	Tread depth
1)	215/65 R17 99H	Winter tyres on Light alloy	Continental	6mm / 6mm
2)	215/65 R17 99H	Winter tyres on Light alloy	Continental	6mm / 6mm
Replacement				
Typ	Tyre size	Type of tyre	Manufacturer	Tread depth
N	145/85 R18 103M	Summer tyres on Steel	Sonstige	5 mm

**Legend: Tread depth information for the left tire is listed first, for the right tire it is listed second on the axle in the direction of travel.**



## Equipment

### Standard equipment

- Airbag for driver and front passenger including knee airbag on the driver's side
- Adaptive Cruise Control (ACC) (DSG)
- third brake light
- Diesel particulate filter
- Parking assistance
- Electronic Stability Program with counter-steering support
- Electric windows front and rear
- High beam control Light Assist
- Pedestrian detection
- Transmission: 7-speed DSG
- rear window wiper
- ISOFIX mounting points, also for i-Size child car seats
- Air conditioning system "Air Care Climatronic"
- Rear headrests (3)
- Front headrests
- LED reading lights, 2 in the front and 2 in the rear
- Steering wheel: Multifunction steering wheel in leather, with paddle shifters
- front center armrest
- Fatigue detection
- Emergency call service
- Radio "Composition"
- Rain sensor
- Wheels: Light alloy (4) "Tulsa" 7 J x 17
- Gearshift knob in leather
- electromechanical power steering
- Seats: Front passenger seat backrest folds down completely
- Seats: Lumbar support in the front
- Seats: Front seats with height adjustment
- Start-stop system with brake energy recuperation
- Power outlet: 2 USB-C ports on the front
- First aid kit, warning triangle and high-visibility vest
- Green thermal insulation glazing, sides and rear
- Airbag: Head airbag system for front and rear passengers including front side airbags
- Electrically adjustable and heated exterior mirrors
- black roof rails
- Tachometer
- Electronic parking brake including auto-hold function
- Automatic headlight control, with LED daytime running lights
- Windscreen made of laminated safety glass, heat and sound insulating
- Rear window heated
- Interior mirror automatically dimming
- LED license plate lighting
- Combination instrument cluster with electronic speedometer
- Paint finish: Solid
- LED headlights with LED daytime running lights
- Light in the front footwell
- Manual headlight range adjustment
- Multifunction display "Premium"
- Non-smoking version
- Upholstery: Cloth
- Radio accessories: 8 speakers
- Tire pressure monitoring system
- Wheels: Tires 215/65 R 17, rolling resistance class A
- Drawers under the front seats
- Seat belts: Three-point automatic seat belts at the front with height adjustment and belt tensioner
- Seats: Comfort seats in the front
- Seats: Rear bench seat asymmetrically split
- Lane keeping assistant "Lane Assist"
- 12-volt socket
- Textile floor mats front and rear
- Electronic immobilizer
- Central locking without safe locking, with remote control and 2 remote keys



### Extra equipment

- Airbag: Side airbags for the outer rear seats (including front side airbags and head airbag system)
- Mesh partition
- Navigation system "Discover Media" incl. "Streaming & Internet" (20.3 cm TFT touchscreen - FM radio reception - Dual tuner with phase diversity for best possible radio reception - Radio Data System (RDS) - Radio station logos - MP3 playback - USB-C interface with Apple compatibility - 4 x 20 watt output power - Map with 2D display - 3-band sound control - Telephone interface - Traffic sign recognition - Points of interest - DAB+ digital radio reception)
- Package: Cargo package including space- and weight-saving spare wheel (230V socket in the luggage compartment - on-board tools and jack - luggage compartment lighting - luggage compartment floor height-adjustable in 2 stages - space- and weight-saving spare wheel)
- Package: Winter (front windshield washer nozzles automatically heated - front seats heated)
- Paint finish: Metallic
- Panoramic tilt/slide sunroof with panoramic roof at the rear
- Windows: Rear side windows and rear window tinted
- Wirelessly heated windshield (infrared-reflective, noise-reducing)
- Electrically adjustable, folding, and heated exterior mirrors, ambient lighting, passenger-side mirror lowering function
- LED matrix headlights (LED matrix headlights with LED daytime running lights and cornering lights - dynamic headlight range control, with dynamic cornering lights - bad weather lights and turning lights)
- Package: Business Premium (DSG) (App-Connect incl. App-Connect Wireless for Apple CarPlay and Android Auto - Leather multifunction steering wheel, heated, with shift paddles - Automatically heated front windshield washer nozzles - Voice control - "Comfort" telephone interface with inductive charging function - Heated front seats)
- Package: Driver assistance package "Plus" (Driving assistant "Travel Assist", lane keeping assistant "Lane Assist" and "Emergency Assist" - parking steering assistant "Park Assist" incl. parking aid - proactive occupant protection system in conjunction with "Front Assist" - lane change assistant "Side Assist" and parking assistant - traffic sign recognition)
- Rear View reversing camera
- Seats: ergoActive front seats (ergoActive front seats height-adjustable, seat and backrest tilt adjustable, thigh support longitudinally adjustable - lumbar support in front electrically adjustable and with massage function - seat center panels of the front seats and the outer rear seats in microfleece "ArtVelours" - top comfort seats in front)

### Retrofitted equipment

- All-weather floor mats, front and rear, set of 4

### Brief expert findings

Documents submitted	At the time of the inspection, the vehicle registration certificate Part 2 (title) was available, but the vehicle registration certificate Part 1 (document) was not. (Copy)
VIN comparison	The vehicle identification number (VIN) was read from the vehicle and its conformity with the submitted documents was confirmed by the undersigned during the inspection.
Inspection	The inspection conditions were sufficient for the assessment of the vehicle. Lifting equipment and/or a pit were available for examining the vehicle.
Test drive	A short maneuvering and shunting exercise was carried out on the company premises.
Engine function test	An engine test run was performed.

### Value reducing factors

No.	Component group	Description
1	Screen cleaning	Wiper blades - front (Vertauscht) - Malposition - Un- / install
2	Rear bumper	Cover - bumper - rear - Broken / torn - Replace
3	Misc.	Inspection / maintenance - Due - Perform
4	Front bumper	Front bumper (+ Blende) - Scratched - Paint
5	Rear bumper	Rear bumper (Gestaucht) - Deformed - Repair and paint
6	Door - front left side	Door - Dent / paintcoat damage - Repair and paint



## Wear and tear

No.	Component group	Description
1	Mudguard - right side	Wheel well extension - Scratch(es) - No deduction
2	Bonnet	Bonnet - Stone chips - No deduction
3	Side panel - rear right side	Wheel well extension - Scratch(es) - No deduction
4	Side panel - rear left side	Sill - Scratch(es) - No deduction
5	Vehicle glazing	Windscreen - Stone chips - No deduction

The vehicle shows signs of wear and tear commensurate with its age and use.

## Order/Scope of Order

An order was placed to prepare a sales report for the described vehicle. This report includes the following:

- Description of key vehicle information
- Documentation of equipment features  
(*Delivery by third-party service providers*)
- Documentation of damage, defects, missing parts
- Documentation of prior damage, unrepaired prior damage, repainting
- A brief visual or functional inspection of the equipment details, if possible.  
(*Functional testing of driver assistance systems is not included in the scope of services!*)
- a photographic documentation of the vehicle

## Basis for the order

This product is based on the guidelines for vehicle returns and valuations published by Alphabet Fleet GmbH. The expert makes the specific findings in each individual case objectively, within the framework of the prescribed standards, based on their own expertise.

The vehicle inspection takes place in a fully assembled, unassembled state.

Damage or defects that can only be detected during disassembly/diagnostic work or through further investigation remain within the realm of prognostic risk. An increased risk exists due to concealed defects caused by fraudulent misrepresentation and which were not identifiable by the expert.

Damage or defects resulting from normal use or wear and tear of the vehicle will be accepted in accordance with the applicable standard.

There was no explicit identification or monetary consideration of the expected features within the product.

Features which, in their nature and extent, slightly exceed normal use but do not constitute unacceptable damage, will be documented and indicated as signs of wear, if applicable.

Damage or defects that, according to the applicable standard, can no longer be attributed to normal use or wear and tear are listed under "Value Reducing Factors" in the product description.

Depending on the product specification, a monetary ID can be provided. If this takes place, the costs can be 100% or pro rata depending on the vehicle's age and mileage.

## Previous damages

No apparent prior damage that had been repaired could be found on the vehicle.



Figure 1: Diagonal front (left)



Figure 2: Diagonal front (right)



Figure 3: Diagonal rear (left)



Figure 4: Diagonal rear (right)



Figure 5: Interior - front

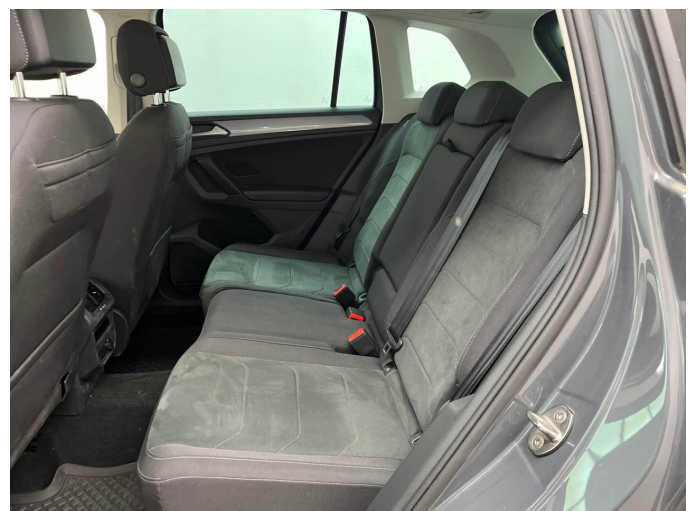

Figure 6: Interior - rear



Figure 7: Instrument cluster



Figure 8: Instrument panel



Figure 9: Interior 360° view



Figure 10: Cargo area



Figure 11: VIN



Figure 12: Mounted tyres

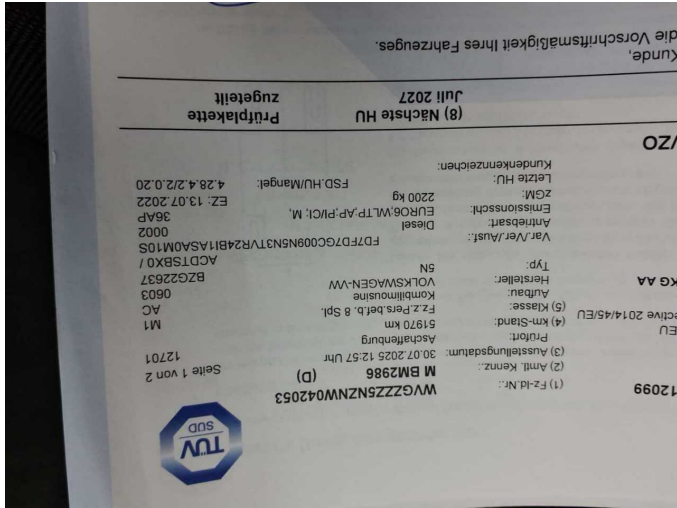

Figure 13: Documents



Figure 14: Documents



Figure 15: Documents



Figure 16: Additional tyres



Figure 17: Navigation



Figure 18: Misc.



Figure 19: Misc.



Figure 20: Misc.



Figure 21: Misc.



Figure 22: Misc.



Figure 23: Misc.



Figure 24: Misc.



Figure 25: Misc.



Figure 26: Misc.



Figure 27: Misc.

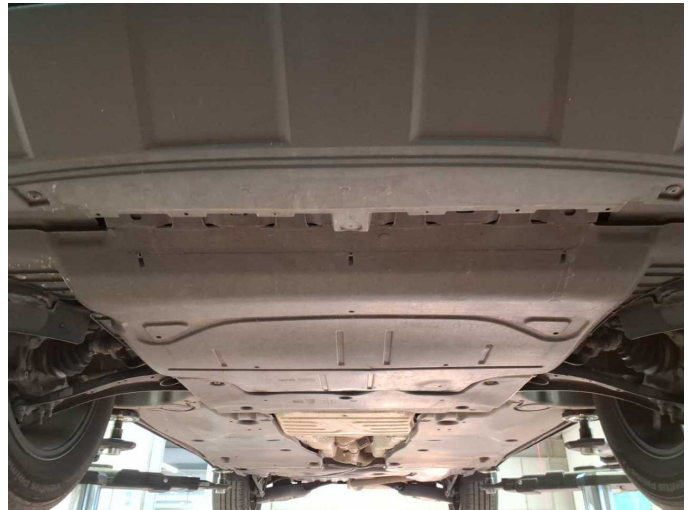

Figure 28: Misc.



Figure 29: Misc.



Figure 30: Misc.



Figure 31: Misc.



Damage 1: Screen cleaning: Wiper blades - front (Vertauscht) - Malposition - Un- / install



Damage 1: Screen cleaning: Wiper blades - front (Vertauscht) - Malposition - Un- / install



Damage 1: Screen cleaning: Wiper blades - front (Vertauscht) - Malposition - Un- / install



Damage 2: Rear bumper: Cover - bumper - rear - Broken / torn - Replace



Damage 2: Rear bumper: Cover - bumper - rear - Broken / torn - Replace

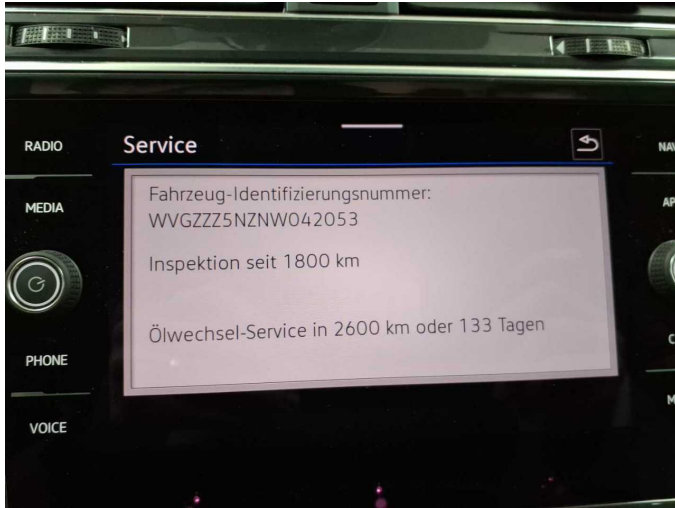

**Damage 3:** Misc.: Inspection / maintenance - Due - Perform



**Damage 4:** Front bumper: Front bumper (+ Blende) - Scratched - Paint



**Damage 4:** Front bumper: Front bumper (+ Blende) - Scratched - Paint



**Damage 4:** Front bumper: Front bumper (+ Blende) - Scratched - Paint



**Damage 4:** Front bumper: Front bumper (+ Blende) - Scratched - Paint



**Damage 4:** Front bumper: Front bumper (+ Blende) - Scratched - Paint



**Damage 5:** Rear bumper: Rear bumper (Gestaucht) - Deformed - Repair and paint



**Damage 5:** Rear bumper: Rear bumper (Gestaucht) - Deformed - Repair and paint



**Damage 5:** Rear bumper: Rear bumper (Gestaucht) - Deformed - Repair and paint

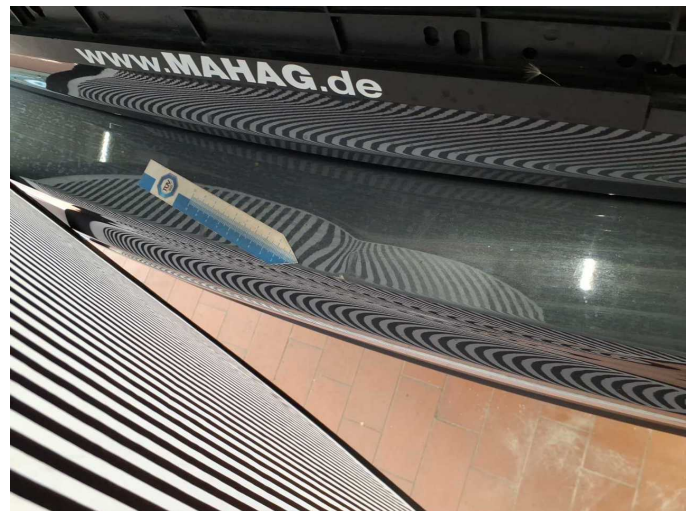

**Damage 5:** Rear bumper: Rear bumper (Gestaucht) - Deformed - Repair and paint



**Damage 5:** Rear bumper: Rear bumper (Gestaucht) - Deformed - Repair and paint



**Damage 6:** Door - front left side: Door - Dent / paintcoat damage - Repair and paint



**Damage 6:** Door - front left side: Door - Dent / paintcoat damage - Repair and paint

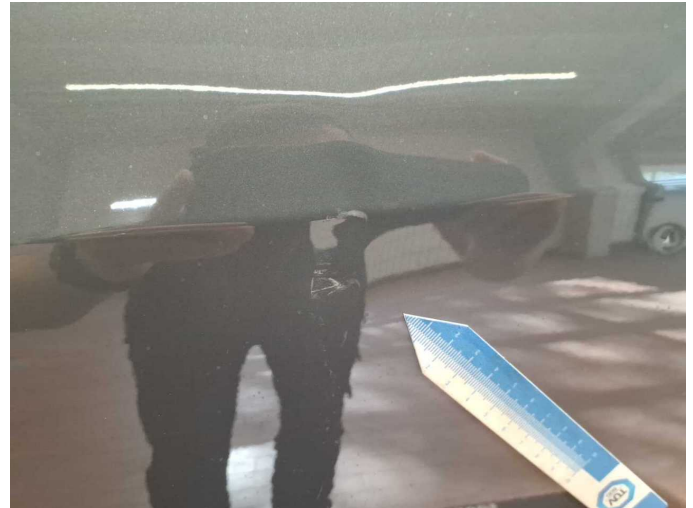

**Damage 6:** Door - front left side: Door - Dent / paintcoat damage - Repair and paint



**Damage 6:** Door - front left side: Door - Dent / paintcoat damage - Repair and paint

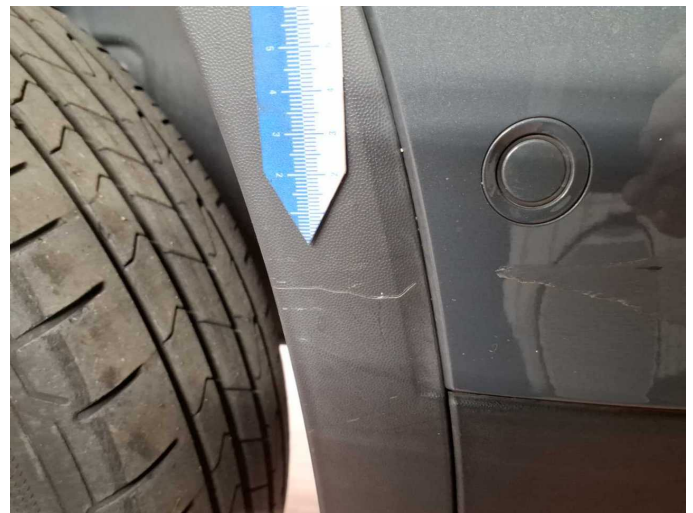

**Wear and tear 1:** Mudguard - right side: Wheel well extension - Scratch(es) - No deduction

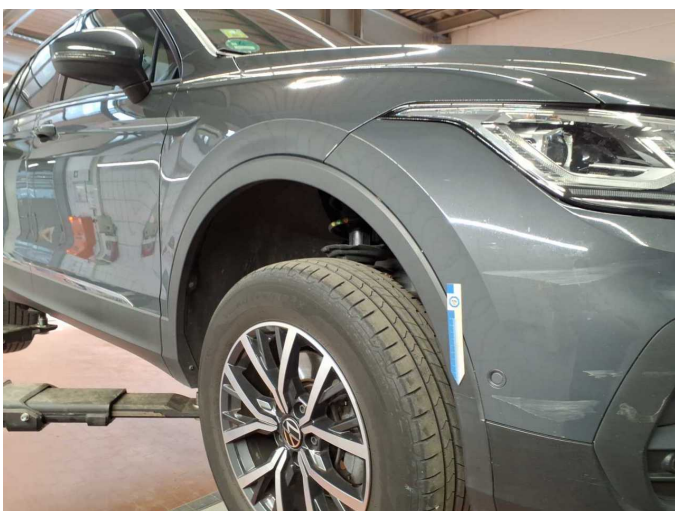

**Wear and tear 1:** Mudguard - right side: Wheel well extension - Scratch(es) - No deduction



**Wear and tear 3:** Side panel - rear right side: Wheel well extension - Scratch(es) - No deduction



**Wear and tear 3:** Side panel - rear right side: Wheel well extension - Scratch(es) - No deduction



**Wear and tear 5:** Vehicle glazing: Windscreen - Stone chips - No deduction



**Wear and tear 5:** Vehicle glazing: Windscreen - Stone chips - No deduction



# Wartungshistorie

(gemäß Auftraggeber Informationen)

Fahrgestellnummer: WVGZZZ5NZNW042053

Hersteller / Modell: VOLKSWAGEN VW Tiguan 2.0 TDI SCR DSG Life

Datum	KM-Stand	Beschreibung
24.03.2025	45.393	Motoröl b. Wartung; Ölfilter ern; Ölwechsel; Systemtest/Eigendiagnose; Wartung Sonstiges
24.07.2024	33.711	Bremse Sonstiges; Bremsflüssigkeit; Bremsflüssigkeit ern; Bremsklötze hinten; Bremsklötze vorne; Regelwartungsdienst; Wartung Sonstiges
09.01.2024	22.283	Motoröl b. Wartung; Ölfilter ern; Ölwechsel; Wartung Sonstiges