

## Expertise

Protocol number: 45743690  
Order No. / Reference: 26264146  
Inspection date: 29 May 2026

Manufacturer: Opel

Model: Astra Sports Tourer 1.5 D Automatik GS Line

VIN: VXKFCYHZTP1064655



### Vehicle details

#### Manufacturer / Type / Model / Equipment

Opel Astra Sports Tourer 1.5 D Automatik GS Line

<b>Vehicle Identification number</b>	VXKFCYHZTP1064655
<b>Mileage (Read)</b>	48,396 km
<b>First registration</b>	10 Oct 2023
<b>Number of holders</b>	1
<b>Next periodical technical inspection</b>	10/2026 (Report not on hand)

<b>Power / Engine displacement</b>	96 kw / 1,499 ccm
------------------------------------	-------------------

<b>Fuel type / Cylinder</b>	Diesel / 4
-----------------------------	------------

<b>Gearbox / Number of gears</b>	Automatic / 8
----------------------------------	---------------

<b>Type of drive</b>	Front drive
----------------------	-------------

<b>Type of vehicle</b>	Station wagon
------------------------	---------------

<b>Colour / colour code</b>	Vulkan Grau Metallic
-----------------------------	----------------------

<b>Doors / Seats</b>	5 / 5
----------------------	-------

<b>Upholstery type</b>	Alcantara / Leather
------------------------	---------------------

<b>Colour of upholstery</b>	Anthracite-Black
-----------------------------	------------------

<b>Re-import</b>	no
------------------	----

<b>readiness to drive</b>	Not roadworthy / moveable
---------------------------	------------------------------



Vehicle details			
<b>Maintenance booklet / proof</b>	digital evidence / incomplete	<b>Next maintenance in</b>	0 km
<b>Last service on / at</b>	12/2025 at 46,930 km		
<b>Key is / should be</b>	2 / 2	<b>FZG documents</b>	ZB#2 (B) was available (copy), ZB#1 (S) was not available.
		<b>Letter No.</b>	GY730815
<b>Previous damage / Accident</b>	None detectable	<b>Repainting</b>	None detectable
<b>Inspection conditions</b>	sufficient	<b>Lifting equipment / pit</b>	No
<b>Test drive</b>	Not performed	<b>Engine function test</b>	Performed
<b>readiness to drive</b>	Not roadworthy / moveable		
<b>Manufacturer key number/ type code number</b>	1889 / AEY 00087		
<b>Emission standard</b>	EURO6;WLTP;AP;PI/CI; M, N1 I	<b>fine dust sticker</b>	
<b>Permitted total weight</b>	1,980 kg	<b>Empty weight</b>	

## Tyres

Mounted tyres				
#	Tyre size	Type of tyre	Manufacturer	Tread depth
1)	205/55 R16 91H	Winter tyres on Light alloy	Pirelli	6mm / 6mm
2)	205/55 R16 91H	Winter tyres on Light alloy	Pirelli	7mm / 7mm
Additional tyres				
#	Tyre size	Type of tyre	Manufacturer	Tread depth
1)	225/45 R17 94V	Summer tyres on Light alloy	Michelin	5mm / 5mm
2)	225/45 R17 94V	Summer tyres on Light alloy	Michelin	6mm / 6mm
Replacement				
Typ	Tyre size	Type of tyre	Manufacturer	Tread depth
	Tirefit	Expiration date 06/2028		

**Legend: Tread depth information for the left tire is listed first, for the right tire it is listed second on the axle in the direction of travel.**

TÜV SÜD Auto Partner GmbH  
Wiesenring 2  
04159 Leipzig

Inspection location  
Hartmann Fleet Professionals GmbH  
Leerenstraße 25  
29683 Bad Fallingbommel



## Equipment



## Standard equipment

- Storage compartments (storage compartment in the center console, in the front doors suitable for 1.5-liter beverage bottles, in the rear doors suitable for 0.5-liter beverage bottles, glove compartment with LED lighting)
- Airbag: Front and rear outer head airbags
- Aluminum pedals
- Automatic activation of the hazard warning lights (and unlocking of the doors after deployment of the airbag or seatbelt pretensioner)
- On-board computer
- Diesel particulate filter (DPF) maintenance-free (exhaust aftertreatment via SCR (Selective Catalytic Reduction) catalyst with AdBlue (urea injection). Vehicles with BlueInjection technology require refilling of the AdBlue fluid between regular service intervals. A display in the vehicle informs the driver in good time when refilling is necessary.)
- Front Collision Warning (with automatic emergency braking, pedestrian detection, lane keeping assist, traffic sign recognition and driver fatigue detection, as well as automatic speed assist with stop function)
- Interior rearview mirror, automatically dimming
- Wiring harness for trailer hitch
- Dual-zone automatic climate control (dual-zone automatic climate control with separate temperature control for driver and front passenger - recirculation mode, manual - particle/activated carbon filter - automatic air distribution - sun position sensor - humidity sensor)
- LED headlights (LED headlights - LED daytime running lights - LED taillights - LED turn signals - manual headlight range control - high beam assist - automatic low beam - rain sensor)
- Steering wheel heating
- Center armrest, front and rear (front center armrest with USB port and 2 USB chargers - front and rear cup holders - storage compartments - rear center armrest with pass-through)
- Fog light
- Opel Blitz logo, Astra lettering on the rear (high-gloss black surround for air intakes)
- Electric parking brake
- Parkpilot, front and rear parking aid
- Tire repair kit (including tire sealant and 12-volt compressor (without jack))
- Wheels: Alloy wheels 7.5 J x 17 (5 spokes) in black (with low rolling resistance tires 225/45 R 17)
- Keyless locking and starting system Keyless Open & Start
- safety net
- Heated seats for driver and front passenger (multi-stage adjustable)
- Solar Protect heat-insulating glazing (in the rear, heavily tinted)
- 12V power outlet in the center console
- Pre-installation for ISOFIX child seat mounting system (incl. top tether attachment points, rear outer)
- Airbag: Chest-pelvis side airbags, driver and front passenger (side airbag, front passenger can be manually deactivated)
- Airbag: Front airbags, driver and front passenger (front passenger airbag can be manually deactivated)
- Anti-lock braking system (ABS) (including brake assist)
- Exterior mirrors, electrically adjustable, heated and folding
- Exterior mirror housings in black
- Hill Start Assist
- third brake light
- Tachometer
- Electronic brake force distribution (EBD)
- Electronic Stability Program (ESP) and Traction Control with engine and brake intervention (TCPlus)
- Electric windows front and rear (with one-touch function and anti-pinch protection)
- Transmission: 8-speed automatic transmission
- Back window, heater
- rear window wiper
- High Gloss Black equipment (roof design line in black - Opel Vizor with frame in high gloss black - Opel emblems front and rear in high gloss black and "Astra" lettering on the rear)
- Front headrests and 3 rear headrests, height adjustable
- LED ambient lighting (front doors, adjustable in 8 colors)
- LED interior lighting (including reading lights, front and rear, as well as trunk lighting and lighting in the front footwell)
- Steering wheel: Leather steering wheel, flattened, perforated, with steering wheel remote control and paddle shifters
- Illuminated makeup mirrors in both sun visors
- Multimedia Infotainment System (with 10" color touchscreen display and 10" driver information display, automatic music recognition, Bluetooth audio streaming, hands-free calling, simultaneous pairing of 2 mobile phones, wireless smartphone integration via Apple CarPlay and Android Auto, personalization options, 4x20 watts, favorite station memory (24 per profile), speed-dependent volume control, FM/AM, DAB+, RDS-EON, 2 USB-C ports, breakdown and emergency call, vehicle status and information)
- Tire pressure monitoring system
- Reversing camera: 360-degree reversing camera
- Rear seat backrest folds forward in a 40:20:40 split
- Seat belts: Three-point seat belts in all seats (belt force limiter and belt tensioner in the front and on the outer rear seats - warning tone and light for unfastened seat belts in all seats)
- Start/Stop system (Driving assistant - Reinforced starter - AGM high-performance battery - eco switch to deactivate the start/stop function - Brake energy recuperation)
- Electronic immobilizer
- Central locking with remote control (and interior switch)



### Extra equipment

- Detachable trailer hitch (including trailer stability program TSP)
- Intelli-Drive 1.0 (Forward Collision Warning with Automatic Emergency Braking, Pedestrian Detection, Active Lane Keeping Assist, Traffic Sign Recognition and Driver Alert System, Cross Traffic Alert and Automatic Speed Assist with Stop Function, Blind Spot Warning)
- Seats: Ergonomic sport active seats for driver and front passenger, Alcantara upholstery (Ergonomic sport active seats, certified by the German Campaign for Healthy Backs (AGR), driver and front passenger - Alcantara, black, including seat contact surfaces and door panels partially in Alcantara - adjustable length, height, tilt, backrest tilt, and seat cushion tilt - memory function for driver's seat - electro-pneumatically adjustable lumbar support in height and length - extendable thigh support - pocket on the front seat backs - heated front seats and heated steering wheel)
- Economy floor mats
- Electric tailgate, sensor-controlled (self-opening and self-closing via foot gesture)
- Paint finish: Metallic
- Navigation system (Multimedia infotainment system with 10" color touchscreen display and 10" driver information display; navigation system with integrated memory; 3D map display for Europe and Russia; dynamic route guidance via map and/or arrow display and voice prompts; TomTom Online Traffic; online POI search and route guidance; parking information; fuel price information; live weather; over-the-air map updates; intelligent voice control; "Hey Opel" shortcut button; 6 functions; active route suggestions)
- Heated windscreen, ThermaTec

### Brief expert findings

Documents submitted	At the time of the inspection, the vehicle registration certificate Part 2 (title) was available, but the vehicle registration certificate Part 1 (document) was not. (Copy)
VIN comparison	The vehicle identification number (VIN) was read from the vehicle and its conformity with the submitted documents was confirmed by the undersigned during the inspection.
Inspection	The inspection conditions were sufficient for the assessment of the vehicle. No lifting equipment or pit was available for inspecting the vehicle. Therefore, inspection of the vehicle's underside was only possible to a limited extent.
Test drive	No test drive/shunting maneuver was carried out during the inspection of the vehicle.
Engine function test	An engine test run was performed.
readiness to drive	The vehicle was not capable of driving under its own power at the time of inspection, but can be moved on its own axle with the aid of assistance.

### Value reducing factors

No.	Component group	Description
1	Electrical system	Battery (Tiefenentladen, zusätzlich Kontrollleuchten leuchten) - Functional / admissibility - Perform diagnosis
2	Wing mirror - right side	Cap - Scratch(es) - Paint
3	2nd wheel set	1 alloy rim - Scratch(es) - Smart repair
4	Side panel - rear right side	Side panel - Dent / paintcoat damage - Smart repair
5	Electrical system	Battery - Empty - Replace
6	2nd wheel set	1 alloy rim - Scratch(es) - Replace
7	Misc.	Inspection / maintenance - Due - Perform
8	Door - rear left side	Door - Scratch(es) - Paint
9	Rear bumper	Rear bumper - Dent / paintcoat damage - Repair and paint
10	Mudguard - right side	Mudguard - right side - Deformed - Replace



## Wear and tear

No.	Component group	Description
1	Trim / covers	Boot lid - interior trim - Soiled - No deduction
2	Vehicle glazing	Windscreen - Stone chips - No deduction
3	Door - front right side	Door - Stone chips - No deduction

The vehicle shows signs of wear and tear commensurate with its age and use.

## Missing parts

### Description

Documents - Owner's manual

## Order/Scope of Order

An order was placed to prepare a sales report for the described vehicle. This report includes the following:

- Description of key vehicle information
- Documentation of equipment features  
*(Delivery by third-party service providers)*
- Documentation of damage, defects, missing parts
- Documentation of prior damage, unrepaired prior damage, repainting
- A brief visual or functional inspection of the equipment details, if possible.  
*(Functional testing of driver assistance systems is not included in the scope of services!)*
- a photographic documentation of the vehicle

## Basis for the order

This product is based on the guidelines for vehicle returns and valuations published by Alphabet Fleet GmbH. The expert makes the specific findings in each individual case objectively, within the framework of the prescribed standards, based on their own expertise.

The vehicle inspection takes place in a fully assembled, unassembled state.

Damage or defects that can only be detected during disassembly/diagnostic work or through further investigation remain within the realm of prognostic risk. An increased risk exists due to concealed defects caused by fraudulent misrepresentation and which were not identifiable by the expert.

Damage or defects resulting from normal use or wear and tear of the vehicle will be accepted in accordance with the applicable standard.

There was no explicit identification or monetary consideration of the expected features within the product.

Features which, in their nature and extent, slightly exceed normal use but do not constitute unacceptable damage, will be documented and indicated as signs of wear, if applicable.

Damage or defects that, according to the applicable standard, can no longer be attributed to normal use or wear and tear are listed under "Value Reducing Factors" in the product description.

Depending on the product specification, a monetary ID can be provided. If this takes place, the costs can be 100% d or pro rata depending on the vehicle's age and mileage.

## Previous damages

No apparent prior damage that had been repaired could be found on the vehicle.

## Comments

- Für den montierten Radsatz wurde kein Nachweis erbracht.
- Winterradsatz ist kein Bestandteil des Auslieferungsumfangs.



Figure 1: Diagonal front (left)



Figure 2: Diagonal front (right)



Figure 3: Diagonal rear (left)



Figure 4: Diagonal rear (right)



Figure 5: Interior - front



Figure 6: Interior - rear

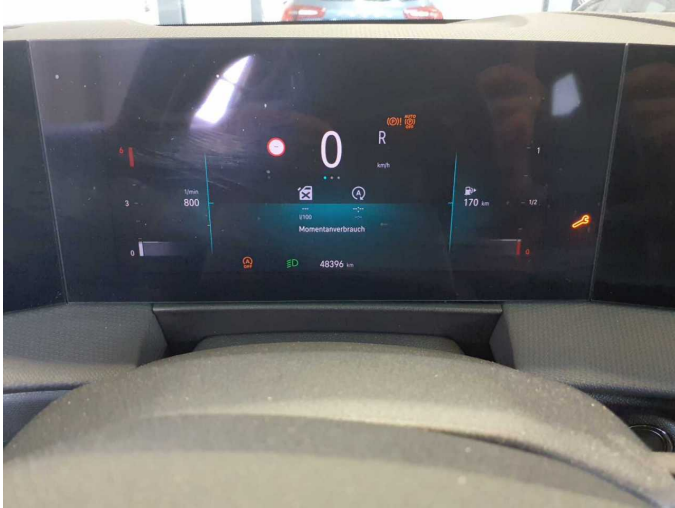

Figure 7: Instrument cluster



Figure 8: Instrument panel



Figure 9: Interior 360° view



Figure 10: Cargo area



Figure 11: VIN



Figure 12: Mounted tyres



Figure 13: Documents



Figure 14: Additional tyres



Figure 15: Additional tyres

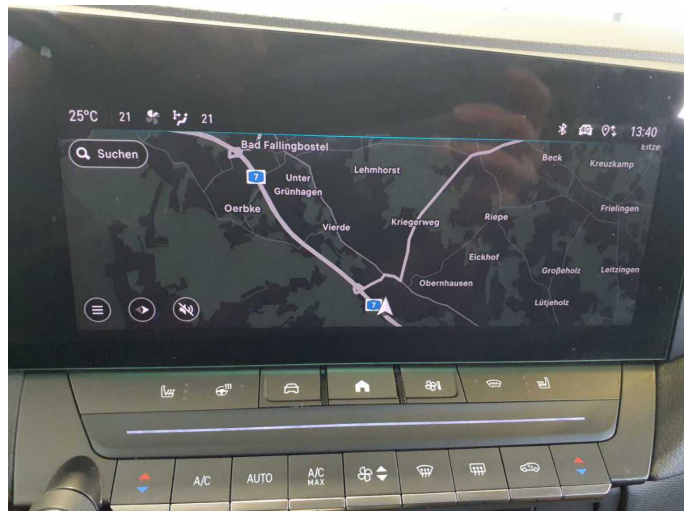

Figure 16: Navigation



Figure 17: Misc.



Figure 18: Misc.



Figure 19: Misc.

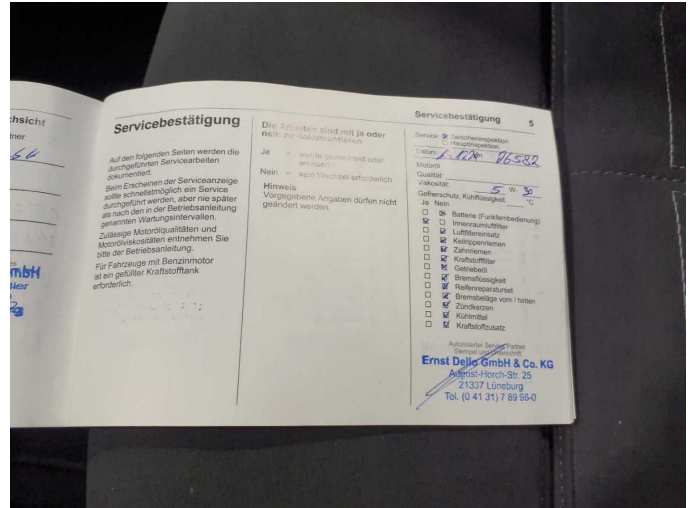

Figure 20: Misc.



Figure 21: Misc.



Figure 22: Misc.



Figure 23: Misc.



Figure 24: Misc.



Figure 25: Misc.



Figure 26: Misc.



Figure 27: Misc.



Figure 28: Misc.



Figure 29: Misc.

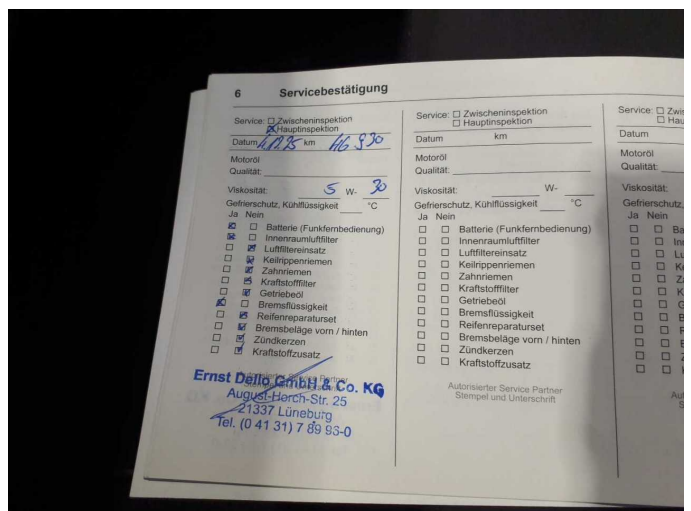
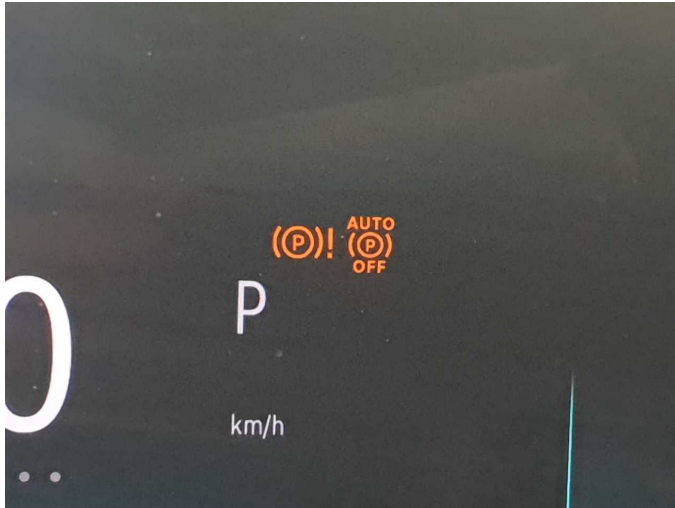

Figure 30: Misc.



**Damage 1:** Electrical system: Battery (Tiefenentladen, zusätzlich Kontrollleuchten leuchten) - Functional / admissibility - Perform diagnosis



**Damage 2:** Wing mirror - right side: Cap - Scratch(es) - Paint



**Damage 2:** Wing mirror - right side: Cap - Scratch(es) - Paint



**Damage 3:** 2nd wheel set: 1 alloy rim - Scratch(es) - Smart repair



**Damage 3:** 2nd wheel set: 1 alloy rim - Scratch(es) - Smart repair



**Damage 4:** Side panel - rear right side: Side panel - Dent / paintcoat damage - Smart repair



**Damage 4:** Side panel - rear right side: Side panel - Dent / paintcoat damage - Smart repair



**Damage 4:** Side panel - rear right side: Side panel - Dent / paintcoat damage - Smart repair

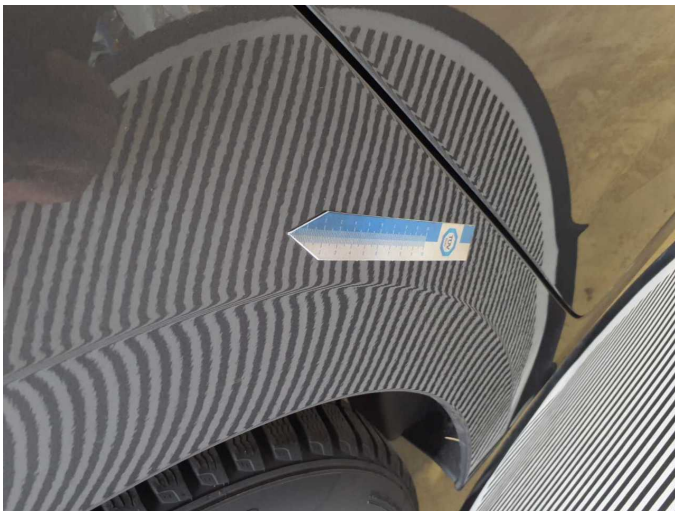

**Damage 4:** Side panel - rear right side: Side panel - Dent / paintcoat damage - Smart repair



**Damage 6:** 2nd wheel set: 1 alloy rim - Scratch(es) - Replace



**Damage 6:** 2nd wheel set: 1 alloy rim - Scratch(es) - Replace



**Damage 6:** 2nd wheel set: 1 alloy rim - Scratch(es) - Replace



**Damage 7:** Misc.: Inspection / maintenance - Due - Perform

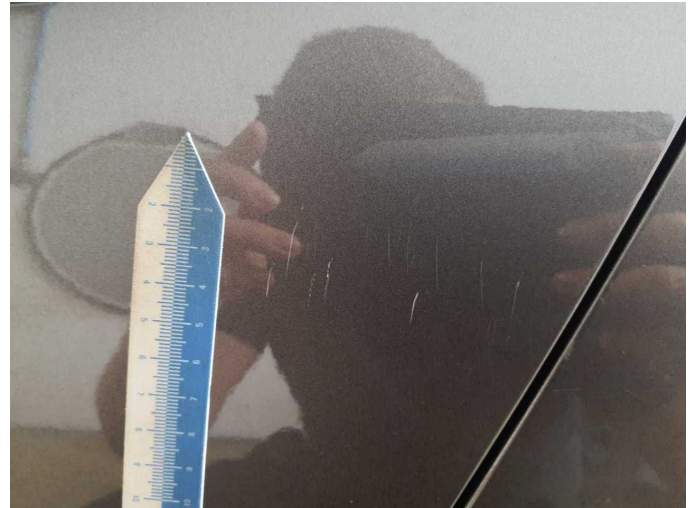

**Damage 8:** Door - rear left side: Door - Scratch(es) - Paint

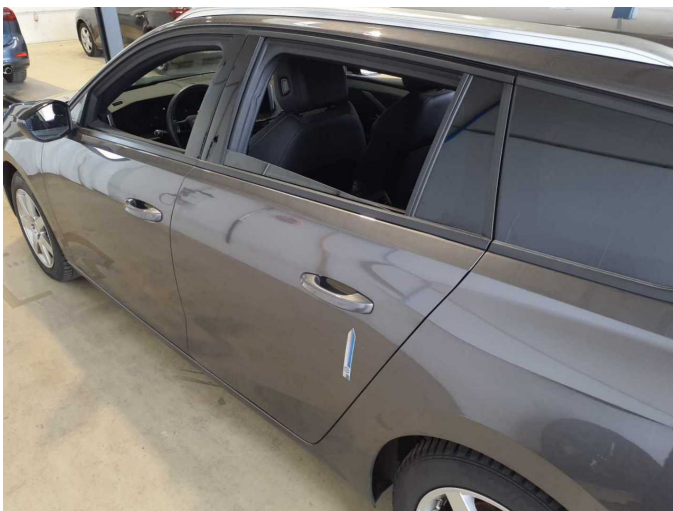

**Damage 8:** Door - rear left side: Door - Scratch(es) - Paint

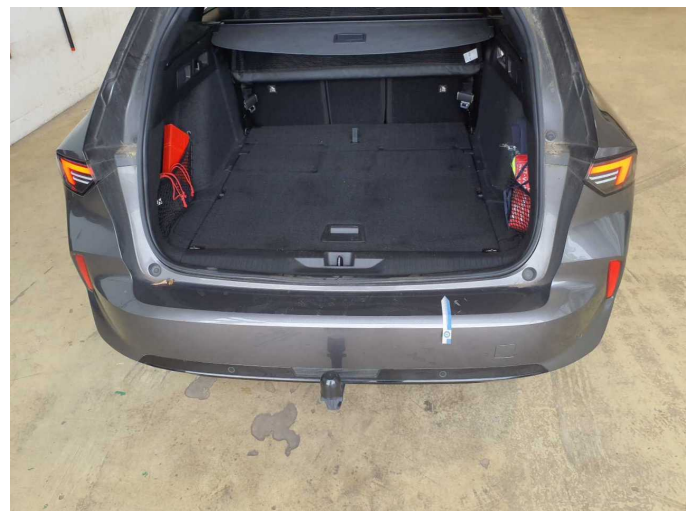

**Damage 9:** Rear bumper: Rear bumper - Dent / paintcoat damage - Repair and paint



**Damage 9:** Rear bumper: Rear bumper - Dent / paintcoat damage - Repair and paint



**Damage 9:** Rear bumper: Rear bumper - Dent / paintcoat damage - Repair and paint



**Damage 10:** Mudguard - right side: Mudguard - right side - Deformed - Replace



**Damage 10:** Mudguard - right side: Mudguard - right side - Deformed - Replace



**Damage 10:** Mudguard - right side: Mudguard - right side - Deformed - Replace



**Damage 10:** Mudguard - right side: Mudguard - right side - Deformed - Replace



# Wartungshistorie

(gemäß Auftraggeber Informationen)

Fahrgestellnummer: VXXFCYHZTP1064655

Hersteller / Modell: OPEL OPEL Astra Sports Tourer 1.5 D Automatik GS Line

Datum	KM-Stand	Beschreibung
04.12.2025	46.930	Bremsflüssigkeit; Bremsflüssigkeit ern; Motoröl b. Wartung; Ölfilter ern; Regelwartungsdienst; Wartung Sonstiges
18.12.2024	26.582	Motoröl b. Wartung; Ölfilter ern; Regelwartungsdienst; Wartung Sonstiges