

Expertise

Protocol number: 46218564
Order No. / Reference: 26508603
Inspection date: 30 Jun 2026

Manufacturer: Ford

Model: Focus Turnier 1.0 EcoBoost Start-Stopp-System Aut. TITANIUM X

VIN: WF0PXXGCHPMC80945



Vehicle details

Manufacturer / Type / Model / Equipment

Ford Focus Turnier 1.0 EcoBoost Start-Stopp-System Aut. TITANIUM X

Vehicle Identification number WF0PXXGCHPMC80945

Mileage (Read) 87,252 km

First registration 4 Nov 2021

Number of holders 1

Next periodical technical inspection 11/2026

(Report on hand)

Power / Engine displacement 92 kw / 999 ccm

Fuel type / Cylinder Petrol / 3

Gearbox / Number of gears Automatic / 8

Type of drive Front drive

Type of vehicle Station wagon

Colour / colour code Chroma-Blau Metallic

Doors / Seats 5 / 5

Upholstery type Cloth

Colour of upholstery Anthracite-Black



Vehicle details

Maintenance booklet / proof	digital proof / complete	Next maintenance in	21 %
Last service on / at	11/2024 at 63,672 km		
Key is / should be	1 / 2	FZG documents	ZB#2 (B) was available (copy), ZB#1 (S) was not available.
		Letter No.	GH372144
Previous damage / Accident	None detectable	Repainting	None detectable
Inspection conditions	sufficient	Lifting equipment / pit	No
Test drive	Not performed	Engine function test	With complaint
Manufacturer key number/ type code number	8566 / BPP 00576		
Emission standard	EURO6;WLTP;AP;PI/CI; M, N1 I	fine dust sticker	
Permitted total weight	1,970 kg	Empty weight	

Tyres

Mounted tyres

#	Tyre size	Type of tyre	Manufacturer	Tread depth
1)	205/60 R16 96H	Winter tyres on Steel rim with wheel cover	Dunlop	6mm / 6mm
2)	205/60 R16 96H	Winter tyres on Steel rim with wheel cover	Dunlop	6mm / 6mm

Additional tyres

#	Tyre size	Type of tyre	Manufacturer	Tread depth
1)	205/60 R16 92V	Summer tyres on Light alloy	Goodyear	5mm / 5mm
2)	205/60 R16 92V	Summer tyres on Light alloy	Goodyear	5mm / 5mm

Replacement

Typ	Tyre size	Type of tyre	Manufacturer	Tread depth
N	125/70 R16 96M	Summer tyres on Steel	Hankook	5 mm

Legend: Tread depth information for the left tire is listed first, for the right tire it is listed second on the axle in the direction of travel.



Equipment

Standard equipment

- Airbag: Passenger airbag deactivation
- Anti-lock braking system (ABS) with electronic brake force distribution (EBD)
- Mounting points behind the second row of seats
- Chrome decor
- Roof rails, aluminum
- Digital instrument panel 12.3" (31.2 cm screen diagonal)
- Electronic Shifter
- Driver information system
- Lane keeping assist including lane keeping assist
- Electric parking brake with auto-hold function
- Ford ECO-Coach
- FordPass Connect including eCall, live traffic information (only with navigation) and Wi-Fi hotspot
- Speed limiter
- Transmission: 8-speed automatic transmission
- Tailgate, electric and sensor-controlled
- rear window wiper
- Instrument lighting, adjustable
- Isofix bracket
- LED daytime running lights
- Adjustable steering column
- Center console "Premium" front
- Navigation: Ford Navigation, Ford SYNC 3 with AppLink, 8" touchscreen (20.3 cm) with DAB/DAB+
- Otto particulate filter
- Package: Comfort (2-zone automatic climate control for driver and front passenger side, separately adjustable - Ford Key Free system (keyless locking/unlocking) including Ford Power Start function (keyless starting) - Windscreen wipers with rain sensor, variable sensitivity adjustment - Interior mirror, automatically dimming - Headlights with delayed shut-off)
- Pollen filter and dust filter
- Post-Collision Assist
- Tire repair kit
- Rear view camera
- Side windows from the 2nd row of seats and rear window, dark tinted.
- Seats: Driver's seat height adjustable
- Seats: Rear seat backrest
- Seats: Front sports seats with enhanced lateral support
- 12-volt power outlet in the luggage compartment
- Black trim around the side windows
- Warning system for unfastened seat belts for the 1st and 2nd rows of seats
- Central/Double Locking
- Ambient lighting at the front
- Exterior mirrors in body color, driver and passenger side, electrically adjustable and heated
- Tires: 6.5 J x 16 alloy wheels (4) with 205/60 R 16 tires
- Fabric headliner
- Roof spoiler painted in car color
- Tachometer
- Electronic Safety and Stability Program (ESP)
- Driving mode switch, selective
- Electric windows front and rear
- Ford Easy Fuel
- Ford Power Start function
- Luggage compartment lighting
- Luggage compartment floor, adjustable in two ways
- Cruise control
- Illuminated glove compartment
- Back window, heater
- Interior lighting with LED technology
- Intelligent security system
- Headrests: 2 front and 3 rear, height adjustable
- Steering wheel: 3-spoke design
- Make-up mirrors in driver and passenger sun visors
- MyKey key system (individually programmable second key)
- Fog light
- Emergency brake light
- Package: Family (rear seat backrest with ski pass-through - rear center armrest with 2 cup holders - electric child safety locks for doors - manually height-adjustable front passenger seat with adjustable lumbar support)
- Visibility package (windscreen wipers with rain sensor, adjustable sensitivity - interior mirror, automatically dimming - headlights with delayed shut-off)
- Front and rear parking pilot system
- Upholstery: Cloth
- Pre-Collision Assist
- Tire Pressure Monitoring System (TPMS)
- Headlight assistant with day/night sensor
- Electromechanical power steering
- Seats: Passenger seat height-adjustable, manually
- Seats: Map grid on the driver's and front passenger's seat backrests
- Start-stop system
- Carpet floor mats front and rear, velour
- Lashing eyes in the luggage compartment
- Electronic immobilizer
- Heat-insulating glazing, tinted



Extra equipment

- Swiveling towbar (incl. ESP trailer stabilization)
- Reversible luggage compartment mat
- Charging station for mobile devices (inductive)
- Package: Safety Package (Traffic Sign Recognition System - Wrong-Way Driver Warning Function - High Beam Assist (in conjunction with intelligent LED headlights with glare-free high beam assist) - Driver Fatigue Warning)
- Spare wheel: Emergency wheel (when in use, a maximum speed of 80 km/h is permitted.)
- Display: Head-up display
- Paint finish: Metallic
- LED headlights (with LED taillights)
- Package: Winter (heated windscreen - heated steering wheel - individually and variably heated front seats)
- Panoramic sliding sunroof, electric (roof console with glasses storage compartment - illuminated make-up mirror)
- Safety partition net for luggage compartment

Brief expert findings

Documents submitted	At the time of the inspection, the vehicle registration certificate Part 2 (title) was available, but the vehicle registration certificate Part 1 (document) was not. (Copy)
VIN comparison	The vehicle identification number (VIN) was read from the vehicle and its conformity with the submitted documents was confirmed by the undersigned during the inspection.
Inspection	The inspection conditions were sufficient for the assessment of the vehicle. No lifting equipment or pit was available for inspecting the vehicle. Therefore, inspection of the vehicle's underside was only possible to a limited extent.
Test drive	No test drive/shunting maneuver was carried out during the inspection of the vehicle.
Engine function test	An engine test run was performed, problem has been detected This is due to the following reason.: MKL

Value reducing factors

No.	Component group	Description
1	Door - rear right side	Door edge - Scratch(es) - Smart repair
2	Side panel - rear right side	Sill - Scratch(es) - Smart repair
3	Side panel - rear left side	Sill - Scratch(es) - Smart repair
4	Instrument panel	Indicator light (Motorkontrollleuchte) - Specify findings - Perform diagnosis
5	Door - front left side	Door - Dent / paintcoat damage - Repair and paint

Missing parts

Description

Equipment - Vehicle key

Order/Scope of Order

An order was placed to prepare a sales report for the described vehicle. This report includes the following:

- Description of key vehicle information
- Documentation of equipment features
(*Delivery by third-party service providers*)
- Documentation of damage, defects, missing parts
- Documentation of prior damage, unrepaired prior damage, repainting
- A brief visual or functional inspection of the equipment details, if possible.
(*Functional testing of driver assistance systems is not included in the scope of services!*)
- a photographic documentation of the vehicle



Basis for the order

This product is based on the guidelines for vehicle returns and valuations published by Alphabet Fleet GmbH. The expert makes the specific findings in each individual case objectively, within the framework of the prescribed standards, based on their own expertise.

The vehicle inspection takes place in a fully assembled, unassembled state.

Damage or defects that can only be detected during disassembly/diagnostic work or through further investigation remain within the realm of prognostic risk. An increased risk exists due to concealed defects caused by fraudulent misrepresentation and which were not identifiable by the expert.

Damage or defects resulting from normal use or wear and tear of the vehicle will be accepted in accordance with the applicable standard.

There was no explicit identification or monetary consideration of the expected features within the product.

Features which, in their nature and extent, slightly exceed normal use but do not constitute unacceptable damage, will be documented and indicated as signs of wear, if applicable.

Damage or defects that, according to the applicable standard, can no longer be attributed to normal use or wear and tear are listed under "Value Reducing Factors" in the product description.

Depending on the product specification, a monetary ID can be provided. If this takes place, the costs can be 100% d or pro rata depending on the vehicle's age and mileage.

Previous damages

No apparent prior damage that had been repaired could be found on the vehicle.

Comments

- Die Unterbodenbesichtigung war nur ebenerdig & eingeschränkt möglich. Mehrkosten möglich.
- Winterradsatz ist kein Bestandteil des Auslieferungsumfangs.



Figure 1: Diagonal front (left)



Figure 2: Diagonal front (right)



Figure 3: Diagonal rear (left)



Figure 4: Diagonal rear (right)

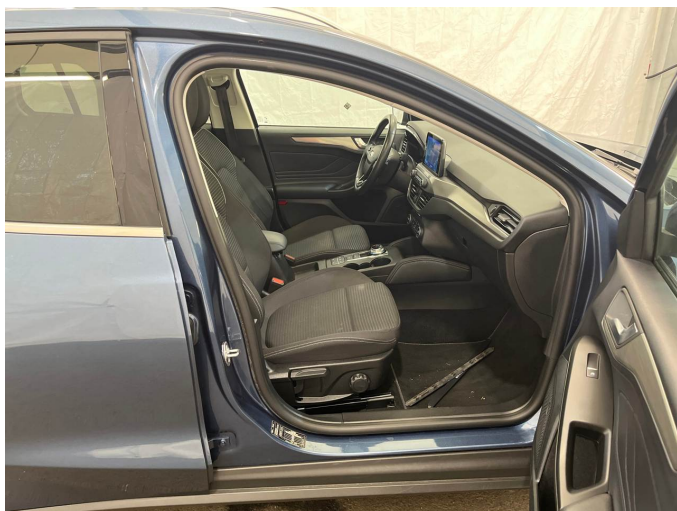

Figure 5: Interior - front



Figure 6: Interior - rear



Figure 7: Instrument cluster



Figure 8: Instrument panel



Figure 9: Interior 360° view



Figure 10: Cargo area

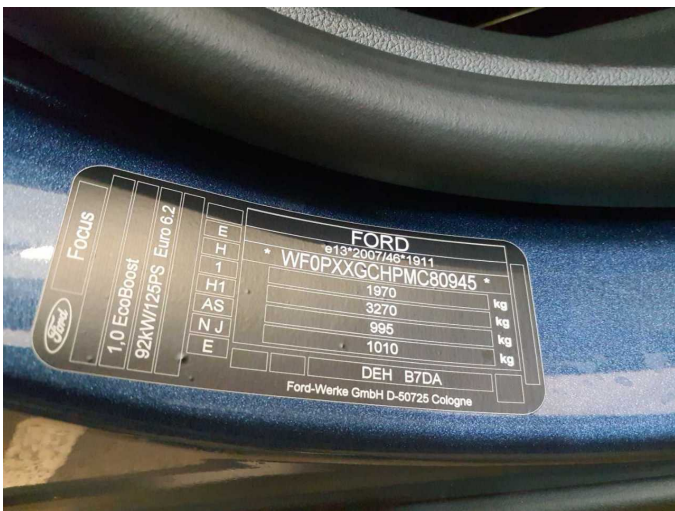

Figure 11: VIN



Figure 12: Mounted tyres



Figure 13: Documents

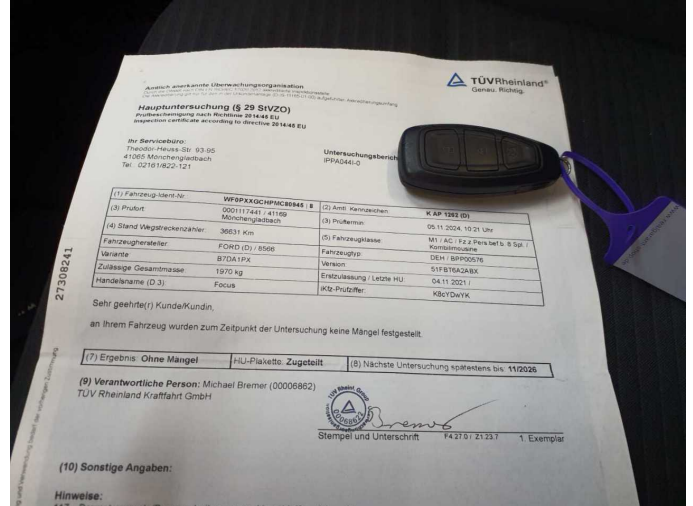

Figure 14: Documents

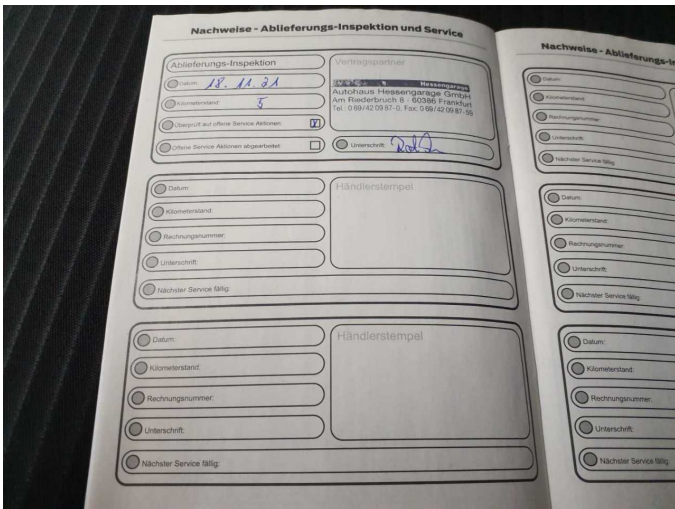

Figure 15: Documents

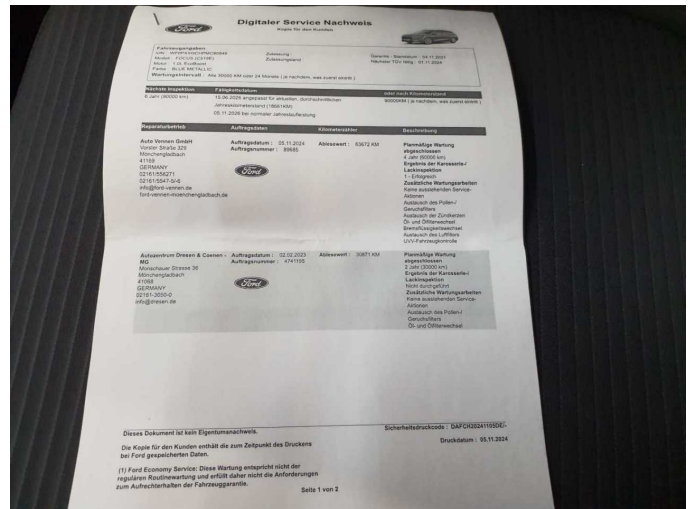

Figure 16: Documents



Figure 17: Additional tyres

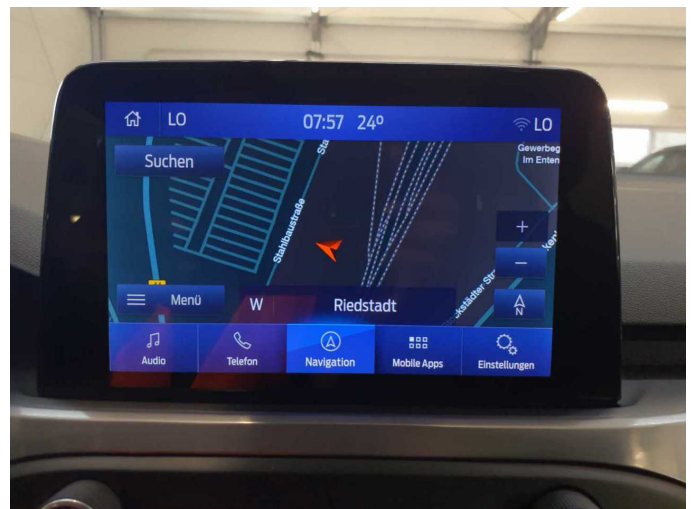

Figure 18: Navigation



Figure 19: Misc.



Figure 20: Misc.



Figure 21: Misc.



Figure 22: Misc.



Figure 23: Misc.



Figure 24: Misc.



Figure 25: Misc.



Figure 26: Misc.

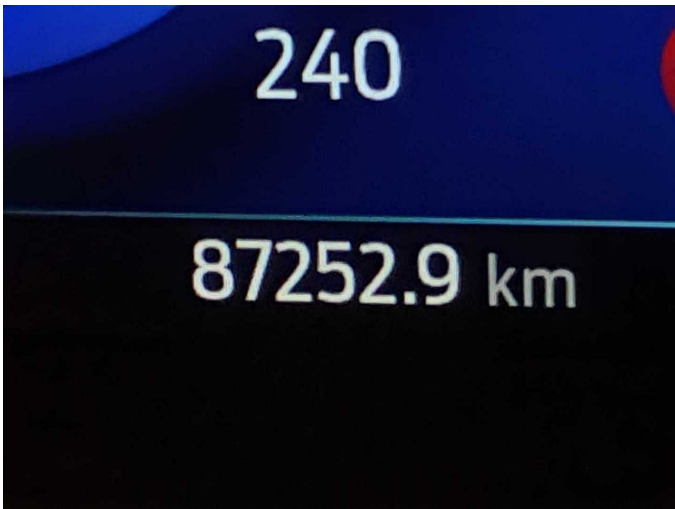

Figure 27: Misc.

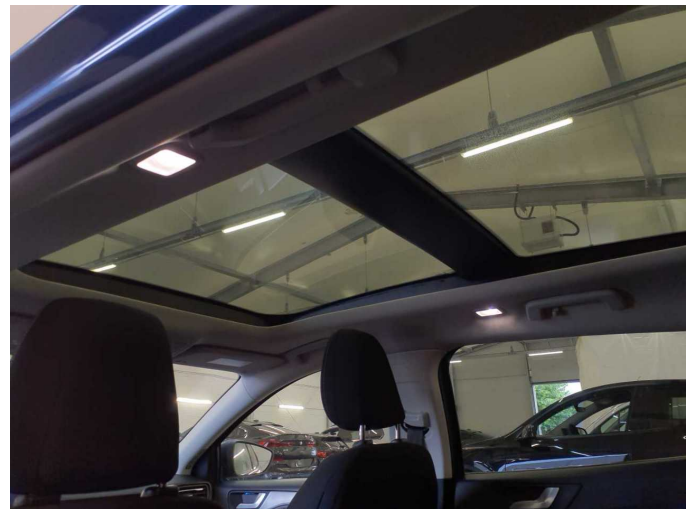

Figure 28: Misc.



Figure 29: Misc.

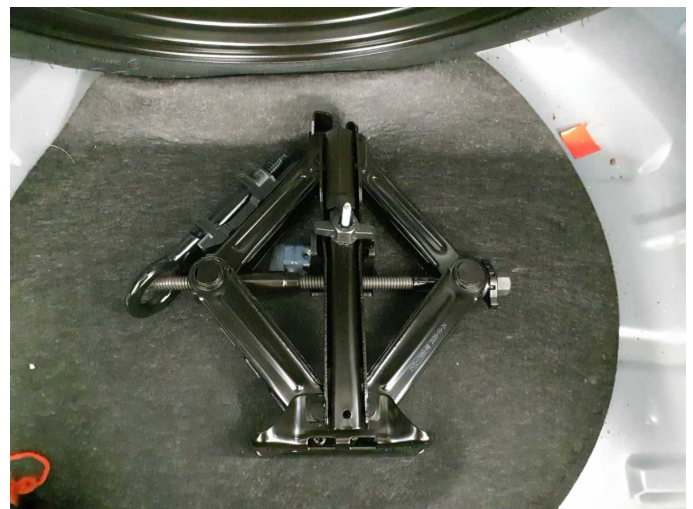

Figure 30: Misc.



Figure 31: Misc.



Figure 32: Misc.



Figure 33: Misc.



Figure 34: Misc.



Figure 35: Misc.

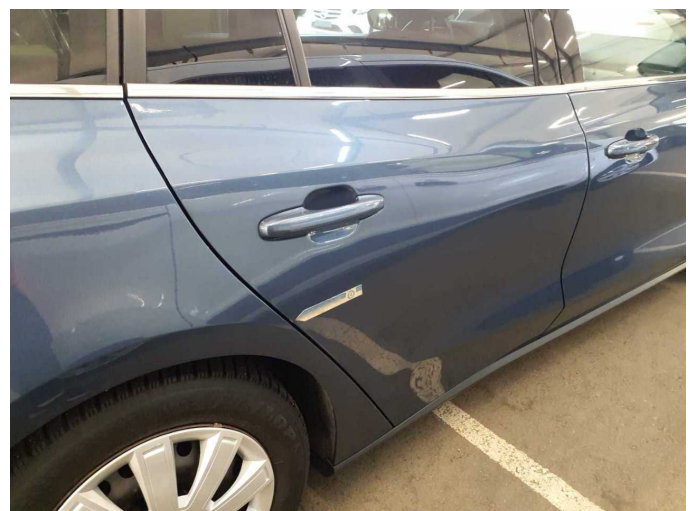

Damage 1: Door - rear right side: Door edge - Scratch(es) - Smart repair



Damage 1: Door - rear right side: Door edge - Scratch(es) - Smart repair



Damage 2: Side panel - rear right side: Sill - Scratch(es) - Smart repair



Damage 2: Side panel - rear right side: Sill - Scratch(es) - Smart repair

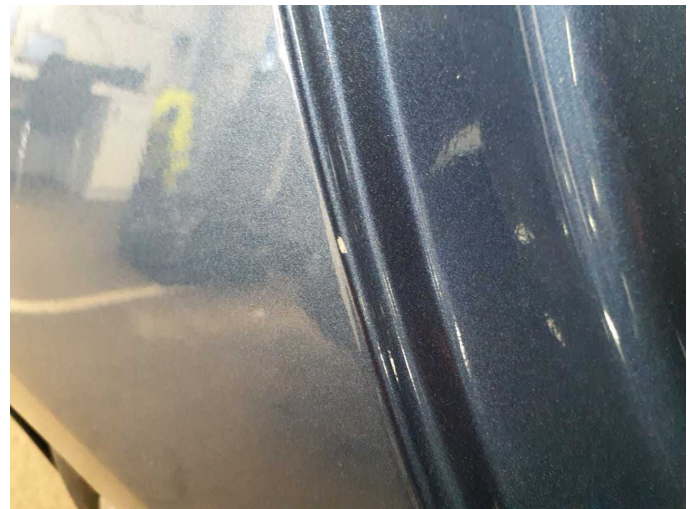

Damage 2: Side panel - rear right side: Sill - Scratch(es) - Smart repair

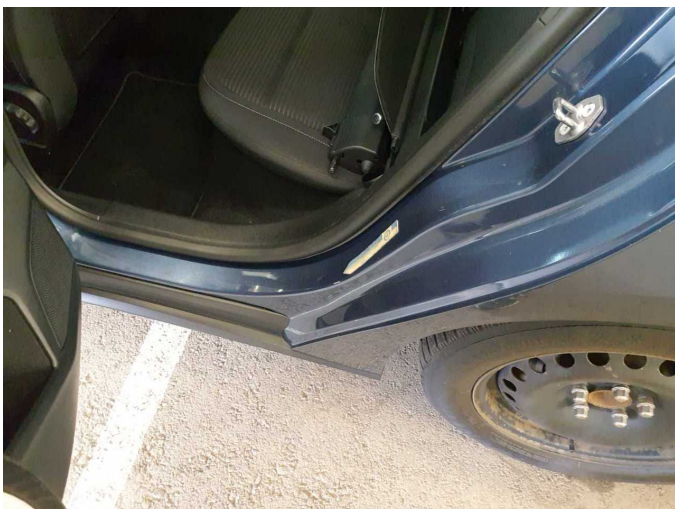

Damage 3: Side panel - rear left side: Sill - Scratch(es) - Smart repair

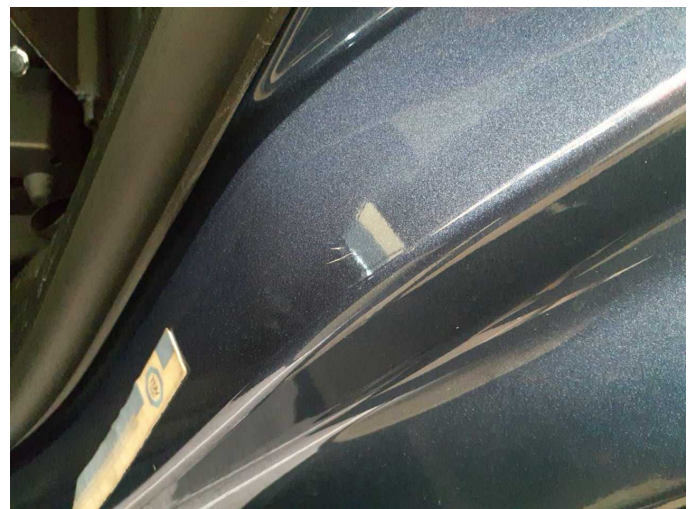

Damage 3: Side panel - rear left side: Sill - Scratch(es) - Smart repair



Damage 3: Side panel - rear left side: Sill - Scratch(es) - Smart repair



Damage 3: Side panel - rear left side: Sill - Scratch(es) - Smart repair



Damage 3: Side panel - rear left side: Sill - Scratch(es) - Smart repair



Damage 4: Instrument panel: Indicator light (Motorkontrollleuchte) - Specify findings - Perform diagnosis

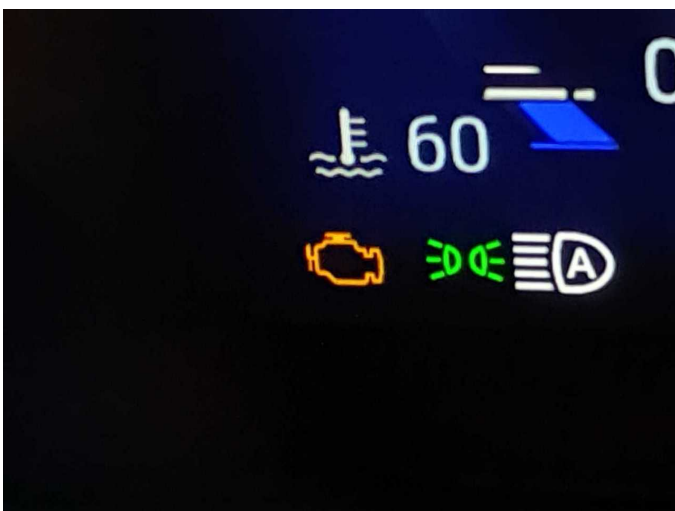

Damage 4: Instrument panel: Indicator light (Motorkontrollleuchte) - Specify findings - Perform diagnosis



Damage 5: Door - front left side: Door - Dent / paintcoat damage - Repair and paint

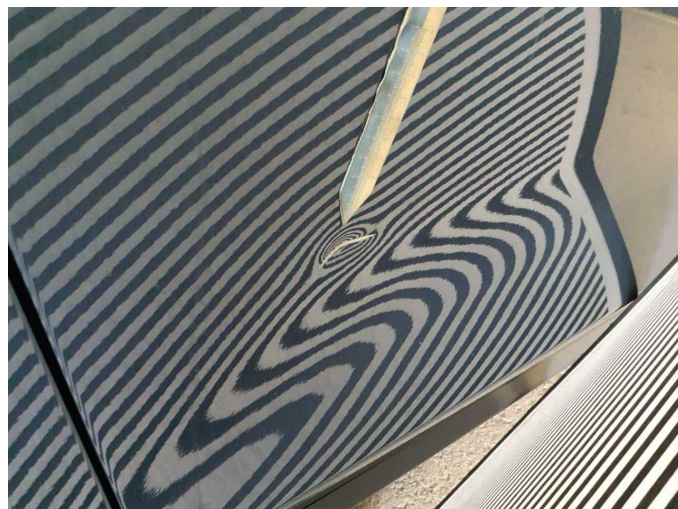

Damage 5: Door - front left side: Door - Dent / paintcoat damage - Repair and paint

Damage 5: Door - front left side: Door - Dent / paintcoat damage - Repair and paint

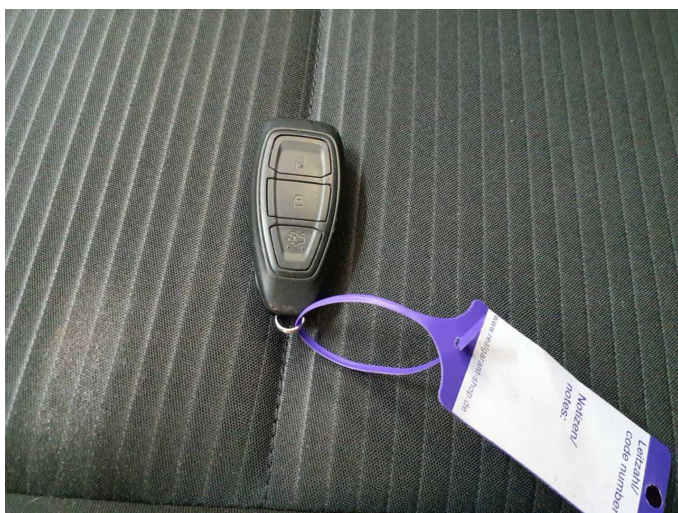

Missing part 1: Equipment: Vehicle key - Missing - Replace



Wartungshistorie

(gemäß Auftraggeber Informationen)

Fahrgestellnummer: WF0PXXGCHPMC80945
Hersteller / Modell: FORD FORD Focus Turnier 1.0 EcoBoost Start-Stopp-System Aut.
TITANIUM X

Datum	KM-Stand	Beschreibung
05.11.2024	63.672	AU; Bremse Sonstiges; Bremsflüssigkeit; Bremsflüssigkeit ern; Bremsklötze vorne; Bremsscheiben + Klötze v; Bremsscheiben vorne; Luftfiltereinsatz ern; Motoröl b. Wartung; Ölfilter ern; Regelwartungsdienst; Systemtest/ Eigendiagnose; Wartung Sonstiges; Zündkerzen ern
02.02.2023	30.871	Motoröl b. Wartung; Ölfilter ern; Regelwartungsdienst; Wartung Sonstiges