

Expertise

Protocol number: 46216801
Order No. / Reference: 26478936
Inspection date: 29 Jun 2026

Manufacturer: Mercedes-Benz

Model: GLC-Coupe 300 4Matic 9G-TRONIC

VIN: W1N0J8EB7PG160652



Vehicle details

Manufacturer / Type / Model / Equipment

Mercedes-Benz GLC-Coupe 300 4Matic 9G-TRONIC

Vehicle Identification number	W1N0J8EB7PG160652
Mileage (Read)	141,597 km
First registration	24 Mar 2023
Number of holders	1
Next periodical technical inspection	05/2028
(Report on hand)	

Power / Engine displacement	190 kw / 1,991 ccm
------------------------------------	--------------------

Fuel type / Cylinder	Hybrid Petrol / E / 4
-----------------------------	-----------------------

Gearbox / Number of gears	Automatic / 9
----------------------------------	---------------

Type of drive	All-wheel drive
----------------------	-----------------

Type of vehicle	SUV
------------------------	-----

Colour / colour code	Schwarz
-----------------------------	---------

Doors / Seats	5 / 5
----------------------	-------

Upholstery type	Artificial leather
------------------------	--------------------

Colour of upholstery	Black
-----------------------------	-------

Re-import	no
------------------	----

readiness to drive	Not roadworthy / moveable
---------------------------	------------------------------



Vehicle details

Maintenance booklet / proof	digital proof / complete	Next maintenance in	295 Tag(e)
Last service on / at	07/2025 at 108,073 km		
Key is / should be	2 / 2	FZG documents	ZB#2 (B) was available (copy), ZB#1 (S) was not available.
		Letter No.	GS677208
Previous damage / Accident	Detectable	Repainting	None detectable
Inspection conditions	sufficient	Lifting equipment / pit	No
Test drive	Not performed	Engine function test	Performed
readiness to drive	Not roadworthy / moveable		
Manufacturer key number/ type code number	2222 / AKE 00277		
Emission standard	EURO6;WLTP;AP;PI/CI; M, N1 I	fine dust sticker	
Permitted total weight	2,435 kg	Empty weight	

Tyres

Mounted tyres

#	Tyre size	Type of tyre	Manufacturer	Tread depth
1)	255/45 R20 101W	Summer tyres on Light alloy	Pirelli	7mm / 7mm
2)	255/45 R20 101W	Summer tyres on Light alloy	Pirelli	6mm / 6mm

Additional tyres

#	Tyre size	Type of tyre	Manufacturer	Tread depth
1)	235/60 R18 103H	Winter tyres on Light alloy	Pirelli	3mm / 2mm
2)	235/60 R18 103H	Winter tyres on Light alloy	Pirelli	3mm / 3mm

Legend: Tread depth information for the left tire is listed first, for the right tire it is listed second on the axle in the direction of travel.



Equipment

Standard equipment

- Storage compartments
- Airbag: Kneebag for driver
- Airbag: Windowbags
- 4MATIC all-wheel drive
- ATTENTION ASSIST
- Heated exterior mirrors (left and right), electrically adjustable from inside
- Third brake light in LED technology
- EASY-Pack tailgate with electric operation for opening and closing
- Driving light assistant
- Electric windows (4-way)
- Velour floor mats in interior color
- Rear window heated
- KEYLESS-GO start function
- Instrument cluster with 2 tubular round instruments, 13.97 cm (5.5") multifunction display
- Headrests 5-way
- Fuel tank with larger volume 66 l
- Steering wheel: Multifunction sports steering wheel in 3-spoke design in black leather
- Mercedes-Benz emergency call system
- Otto particulate filter
- Package: Chrome
- Upholstery: ARTICO man-made leather
- Radio accessories: Remote Online
- Tire pressure monitoring system (TPMS)
- Rear view camera
- Seats: Rear seat backrests foldable
- Seats: Front seats electrically adjustable
- Cruise control
- High-visibility vest for drivers
- Central locking
- Airbag for driver and front passenger
- Airbag: Side airbag for driver and front passenger
- Active Brake Assist
- Anti-lock braking system (ABS)
- Automatic passenger airbag deactivation
- On-board computer
- Tachometer
- DYNAMIC SELECT
- EASY-Pack cargo cover (removable)
- Electronic Stability Program (ESP)
- Chassis: Sport chassis
- electric parking brake
- Transmission: 9G-TRONIC
- Black fabric headliner
- Climate: THERMATIC automatic climate control with 2 climate zones
- Communication module (LTE) for the use of Mercedes me connect services
- LED High Performance Headlights
- Steering column mechanically adjustable in height and length
- Navigation accessories: Extended MBUX functions
- Package: Storage
- Package: Interior light
- Radio accessories: Digital radio
- Radio accessories: Touchpad
- Remote Services Plus
- Windscreen wipers with rain sensor
- Seats: i-Size child restraint system on the outer rear seats
- Sporty engine sound
- Pre-installation for roof rack systems
- Immobiliser
- Decorative elements: Piano lacquer look in high-gloss black



Extra equipment

- Airbag: Sidebags in the rear, left and right
- KEYLESS-GO
- Steering wheel: Heated multifunction steering wheel
- Package: Advanced Comfort (Seat heating for driver and front passenger, driver's seat electrically adjustable with memory function, front right seat electrically adjustable with memory function)
- Package: Advanced Light (LED High Performance headlights and adaptive LED taillights, Adaptive Highbeam Assist)
- Package: Business (Advanced Parking Package: Active Parking Assist PARKTRONIC with reversing camera; Advanced Infotainment Package: Media display with touch operation, smartphone integration - Apple CarPlay and Android Auto, connectivity package navigation, traffic sign assist; Comfort Package: Heated seats for driver and front passenger, seat comfort package - electric and manual adjustment options for the front seats; larger fuel tank capacity)
- Wheels: Complete winter wheel sets fitted at the factory
- Heated windshield washer system
- Sunshades in the rear doors, left and right
- Fire extinguisher (mounted at the front of the driver's seat)
- Paint finish: Special paint finish, solid color
- Navigation accessories: Pre-installation for Live Traffic Information (With Live Traffic Information, your navigation system receives real-time traffic data and optimizes dynamic route guidance. Thanks to precise and up-to-date information on traffic jams, stop-and-go traffic, and more, you are supported in reducing travel times.)
- Package: Advanced Park (Parking package with reversing camera, active parking assistant with PARKTRONIC)
- Package: Mirrors (Electrically folding exterior mirrors, lowering right exterior mirror, automatic dimming function)
- PRE-SAFE system (as preventive occupant protection)
- Wheels: 50.8 cm (20") AMG light-alloy wheels, 4-spoke design (titanium grey painted and high-sheen with 255/45 R20 tires on 8.5 J x 20 ET 40 rims)
- Wheels: Winter complete wheels M+S 4-way 45.7 cm (18") light alloy wheels in 5-twin-spoke design (45.7 cm (18") light alloy wheels in 5-twin-spoke design, Himalayan grey matt painted and polished with 235/60 R 18 on 8.0 J x 18 ET 38)
- Heat-insulating dark tinted glass all around from the B-pillar back

Brief expert findings

Documents submitted	At the time of the inspection, the vehicle registration certificate Part 2 (title) was available, but the vehicle registration certificate Part 1 (document) was not. (Copy)
VIN comparison	The vehicle identification number (VIN) was read from the vehicle and its conformity with the submitted documents was confirmed by the undersigned during the inspection.
Inspection	The inspection conditions were sufficient for the assessment of the vehicle. No lifting equipment or pit was available for inspecting the vehicle. Therefore, inspection of the vehicle's underside was only possible to a limited extent.
Test drive	No test drive/shunting maneuver was carried out during the inspection of the vehicle.
Engine function test	An engine test run was performed.
readiness to drive	The vehicle was not capable of driving under its own power at the time of inspection, but can be moved on its own axle with the aid of assistance.



Value reducing factors

No.	Component group	Description
1	Door - rear left side	Door edge - Scratch(es) - Smart repair
2	Door - front right side	Door edge - Scratch(es) - Smart repair
3	2nd wheel set	1 tyre - Does not meet the leasing specifications - Replace
4	2nd wheel set	1 tyre - Worn - Replace
5	2nd wheel set	1 tyre - Does not meet the leasing specifications - Replace
6	2nd wheel set	1 tyre - Does not meet the leasing specifications - Replace
7	Wheel / tyres	Tyre - front right side (Karkasse gebrochen) - dent(s) - Replace
8	Wheel / tyres	Alloy rim - rear left side - Scratch(es) - Loss in value
9	Rear bumper	Rear bumper - Scratch(es) - Paint
10	Bonnet	Bonnet - Stone chips - Paint
11	Vehicle glazing	Windscreen - Stone chips - Replace
12	Front bumper	Front bumper - Scratched - repair according to calculation

Wear and tear

No.	Component group	Description
1	Body	Body - Soiled - No deduction
2	Body	A-pillar - left side - Stone chips - No deduction
3	Interior	Interior - Scratch(es) - No deduction

The vehicle shows signs of wear and tear commensurate with its age and use.

Order/Scope of Order

An order was placed to prepare a sales report for the described vehicle. This report includes the following:

- Description of key vehicle information
- Documentation of equipment features
(Delivery by third-party service providers)
- Documentation of damage, defects, missing parts
- Documentation of prior damage, unrepaired prior damage, repainting
- A brief visual or functional inspection of the equipment details, if possible.
(Functional testing of driver assistance systems is not included in the scope of services!)
- a photographic documentation of the vehicle



Basis for the order

This product is based on the guidelines for vehicle returns and valuations published by Alphabet Fleet GmbH. The expert makes the specific findings in each individual case objectively, within the framework of the prescribed standards, based on their own expertise.

The vehicle inspection takes place in a fully assembled, unassembled state.

Damage or defects that can only be detected during disassembly/diagnostic work or through further investigation remain within the realm of prognostic risk. An increased risk exists due to concealed defects caused by fraudulent misrepresentation and which were not identifiable by the expert.

Damage or defects resulting from normal use or wear and tear of the vehicle will be accepted in accordance with the applicable standard.

There was no explicit identification or monetary consideration of the expected features within the product.

Features which, in their nature and extent, slightly exceed normal use but do not constitute unacceptable damage, will be documented and indicated as signs of wear, if applicable.

Damage or defects that, according to the applicable standard, can no longer be attributed to normal use or wear and tear are listed under "Value Reducing Factors" in the product description.

Depending on the product specification, a monetary ID can be provided. If this takes place, the costs can be 100% d or pro rata depending on the vehicle's age and mileage.

Comments

- Die Unterbodenbesichtigung war nur ebenerdig und eingeschränkt möglich.
- Mehrkosten möglich .



Figure 1: Diagonal front (left)



Figure 2: Diagonal front (right)



Figure 3: Diagonal rear (left)



Figure 4: Diagonal rear (right)

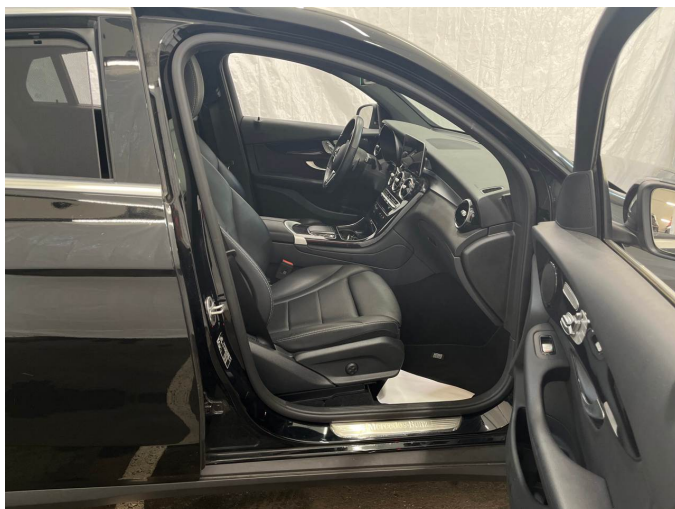

Figure 5: Interior - front



Figure 6: Interior - rear



Figure 7: Instrument cluster



Figure 8: Instrument panel



Figure 9: Interior 360° view

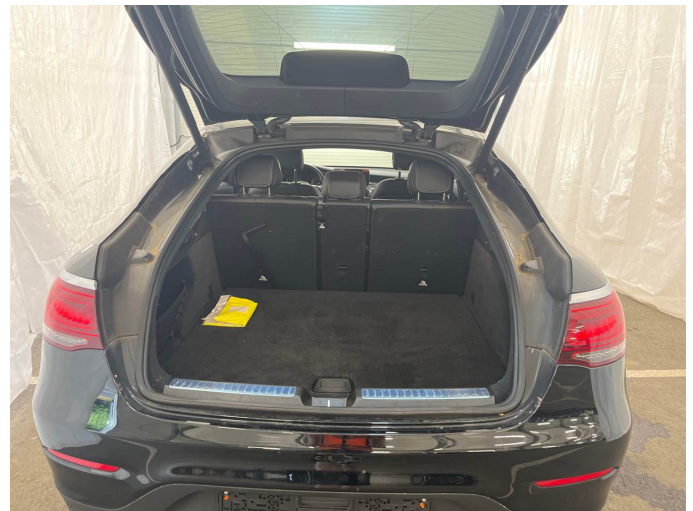

Figure 10: Cargo area



Figure 11: VIN



Figure 12: Mounted tyres



Figure 13: Documents

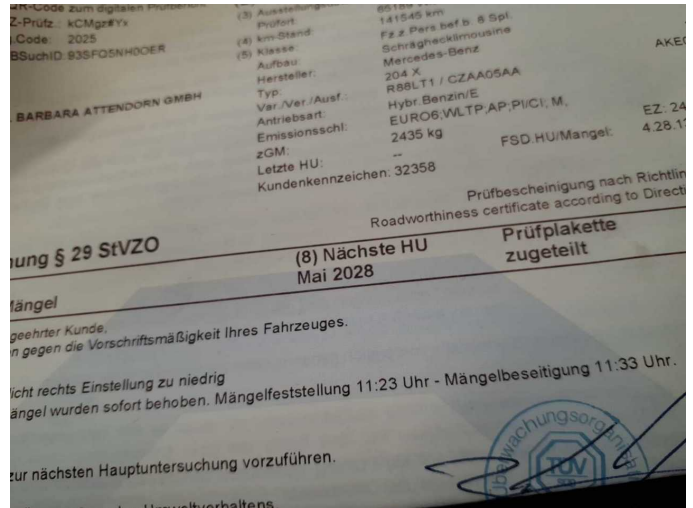

Figure 14: Documents



Figure 15: Documents

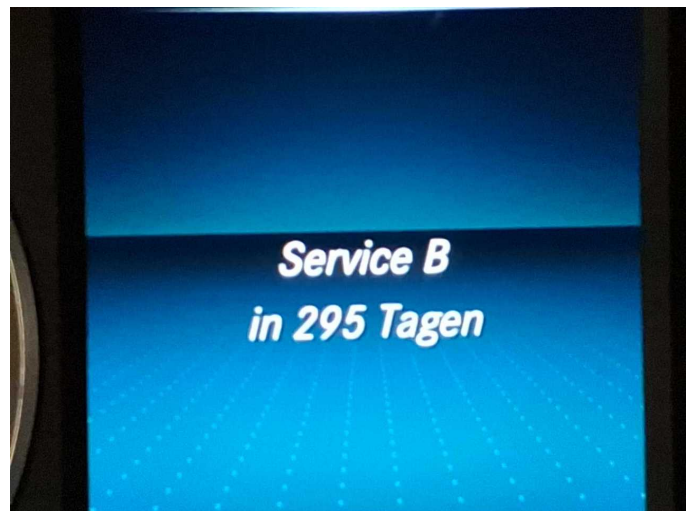

Figure 16: Documents



Figure 17: Additional tyres



Figure 18: Navigation



Figure 19: Misc.



Figure 20: Misc.



Figure 21: Misc.



Figure 22: Misc.



Figure 23: Misc.



Figure 24: Misc.



Figure 25: Misc.



Figure 26: Misc.

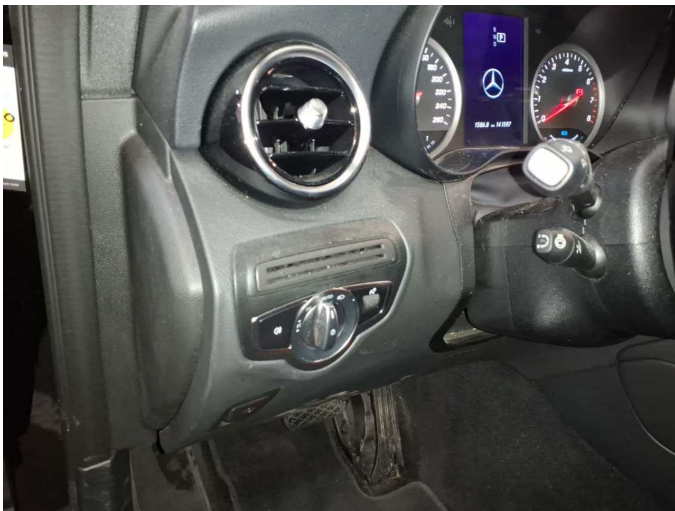

Figure 27: Misc.



Figure 28: Misc.

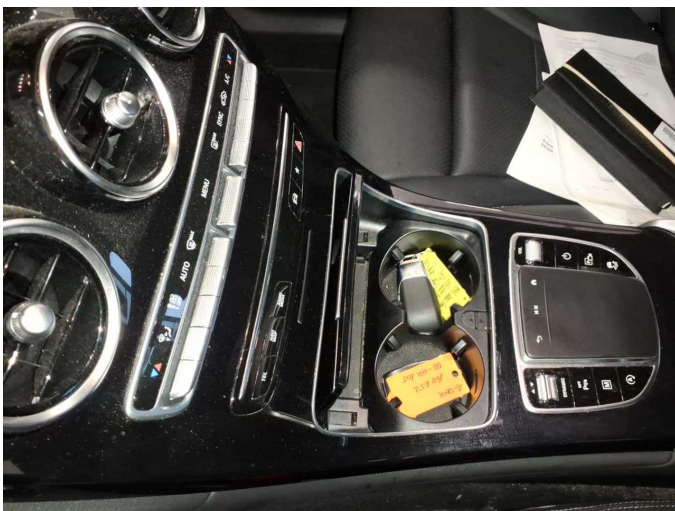

Figure 29: Misc.

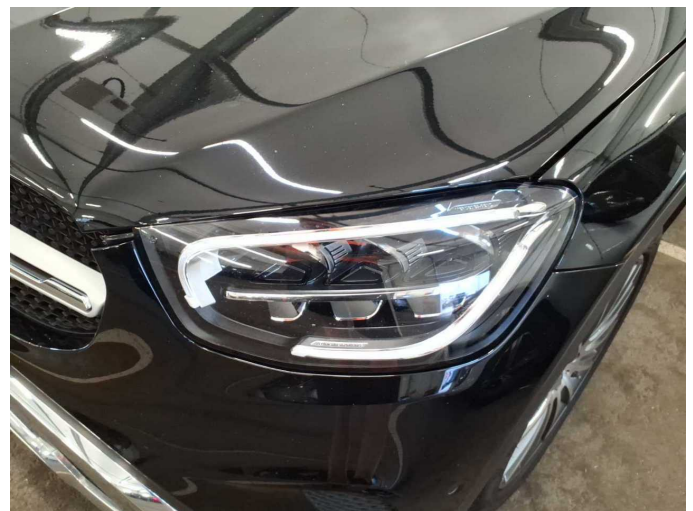

Figure 30: Misc.



Figure 31: Misc.



Figure 32: Misc.



Figure 33: Misc.



Figure 34: Misc.



Damage 1: Door - rear left side: Door edge - Scratch(es) - Smart repair

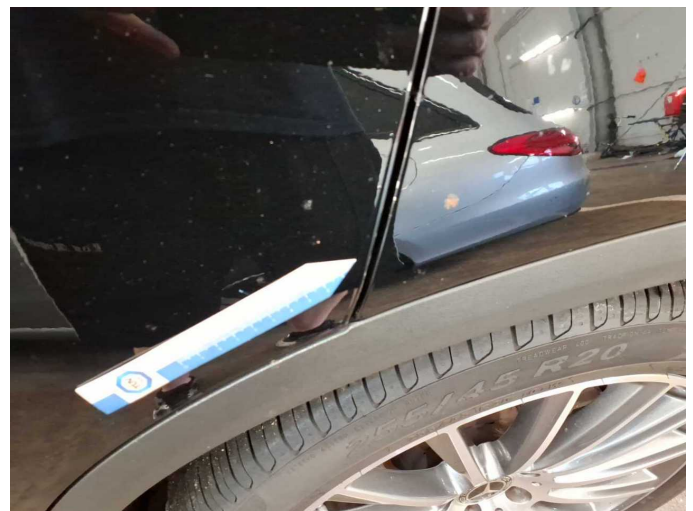

Damage 1: Door - rear left side: Door edge - Scratch(es) - Smart repair



Damage 2: Door - front right side: Door edge - Scratch(es) - Smart repair



Damage 2: Door - front right side: Door edge - Scratch(es) - Smart repair



Damage 3: 2nd wheel set: 1 tyre - Does not meet the leasing specifications - Replace



Damage 3: 2nd wheel set: 1 tyre - Does not meet the leasing specifications - Replace



Damage 4: 2nd wheel set: 1 tyre - Worn - Replace

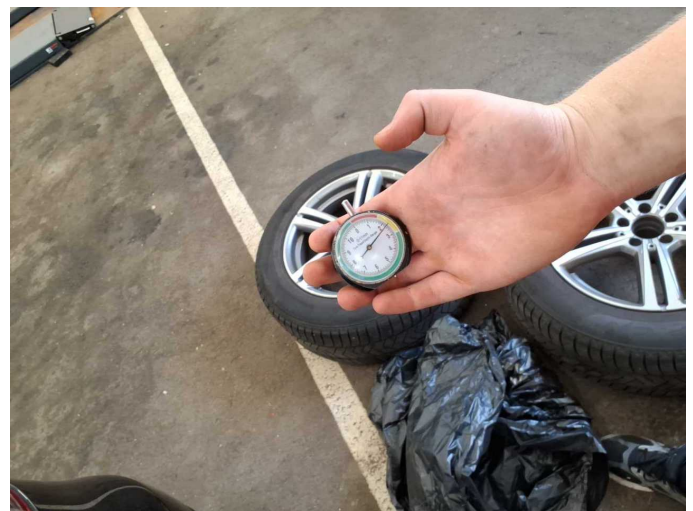

Damage 4: 2nd wheel set: 1 tyre - Worn - Replace



Damage 5: 2nd wheel set: 1 tyre - Does not meet the leasing specifications - Replace



Damage 5: 2nd wheel set: 1 tyre - Does not meet the leasing specifications - Replace



Damage 6: 2nd wheel set: 1 tyre - Does not meet the leasing specifications - Replace

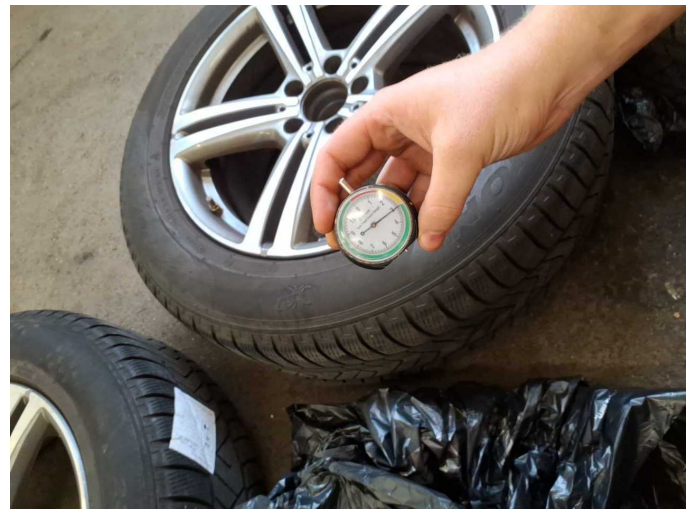

Damage 6: 2nd wheel set: 1 tyre - Does not meet the leasing specifications - Replace



Damage 7: Wheel / tyres: Tyre - front right side (Karkasse gebrochen) - dent(s) - Replace



Damage 7: Wheel / tyres: Tyre - front right side (Karkasse gebrochen) - dent(s) - Replace



Damage 7: Wheel / tyres: Tyre - front right side (Karkasse gebrochen) - dent(s) - Replace



Damage 7: Wheel / tyres: Tyre - front right side (Karkasse gebrochen) - dent(s) - Replace



Damage 8: Wheel / tyres: Alloy rim - rear left side - Scratch(es) - Loss in value



Damage 8: Wheel / tyres: Alloy rim - rear left side - Scratch(es) - Loss in value



Damage 9: Rear bumper: Rear bumper - Scratch(es) - Paint

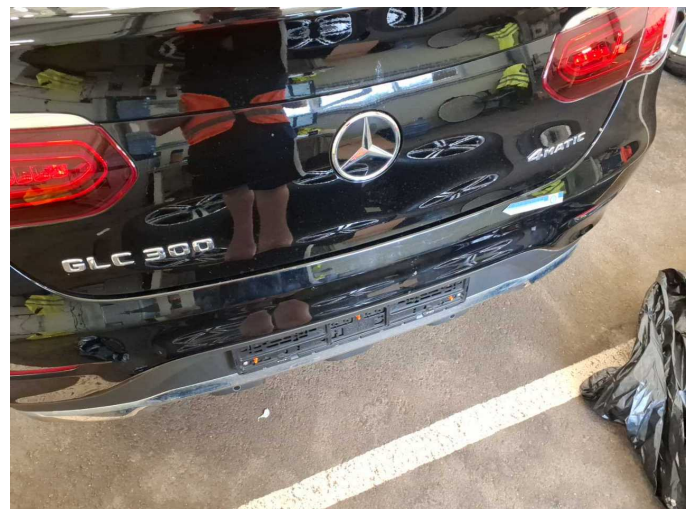

Damage 9: Rear bumper: Rear bumper - Scratch(es) - Paint

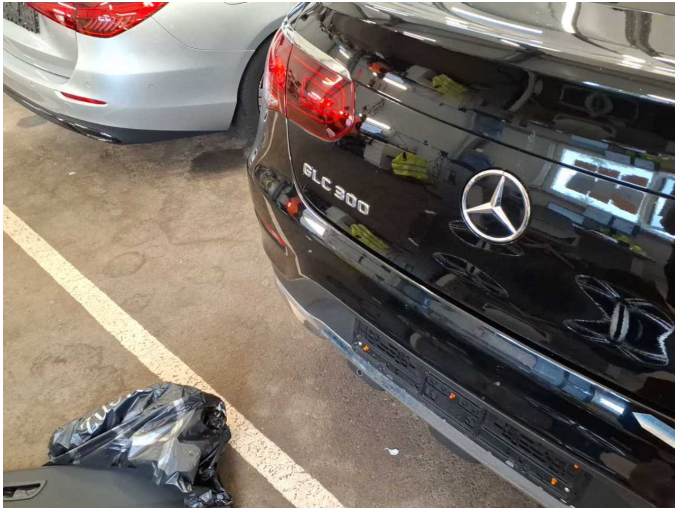

Damage 9: Rear bumper: Rear bumper - Scratch(es) - Paint



Damage 10: Bonnet: Bonnet - Stone chips - Paint

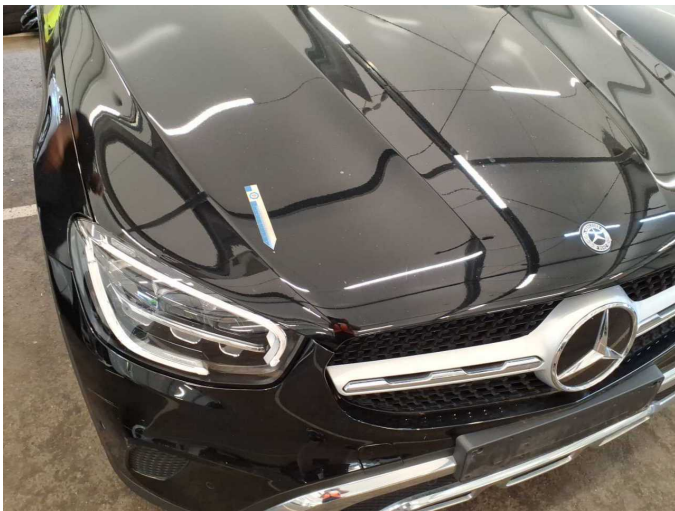

Damage 10: Bonnet: Bonnet - Stone chips - Paint



Damage 10: Bonnet: Bonnet - Stone chips - Paint

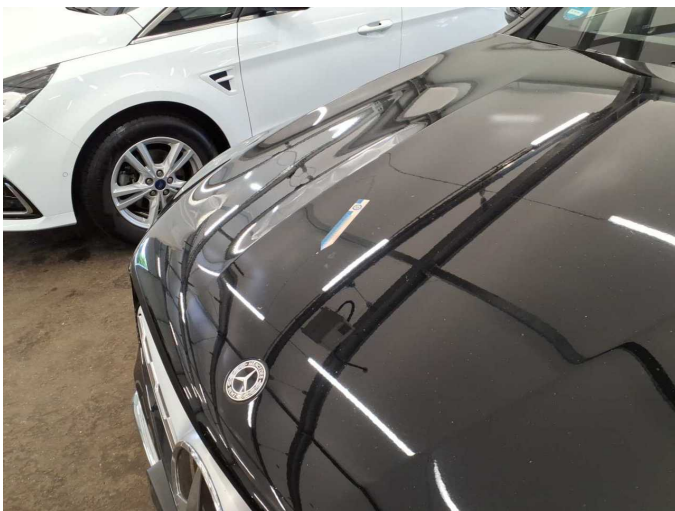

Damage 10: Bonnet: Bonnet - Stone chips - Paint



Damage 10: Bonnet: Bonnet - Stone chips - Paint



Damage 10: Bonnet: Bonnet - Stone chips - Paint



Damage 11: Vehicle glazing: Windscreen - Stone chips - Replace



Damage 11: Vehicle glazing: Windscreen - Stone chips - Replace



Wear and tear 1: Body: Body - Soiled - No deduction



Wear and tear 1: Body: Body - Soiled - No deduction

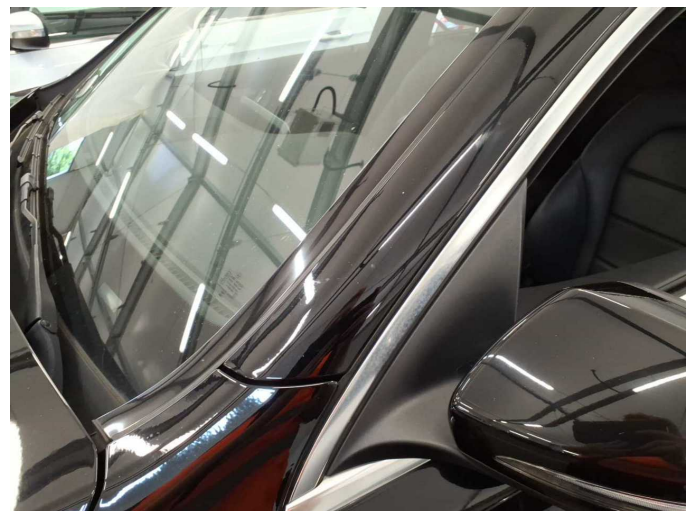

Wear and tear 2: Body: A-pillar - left side - Stone chips - No deduction



Wartungshistorie

(gemäß Auftraggeber Informationen)

Fahrgestellnummer: W1N0J8EB7PG160652

Hersteller / Modell: MERCEDES-BENZ MERCEDES-BENZ GLC-Coupe 300 4Matic
9G-TRONIC

Datum	KM-Stand	Beschreibung
20.04.2026	141.344	Bremsklötze hinten; Regelwartungsdienst
29.07.2025	108.073	Regelwartungsdienst
12.12.2024	78.831	Regelwartungsdienst
06.06.2024	53.048	Regelwartungsdienst
22.11.2023	30.281	Regelwartungsdienst