

Expertise

Protocol number: 46303294
Order No. / Reference: 26512979
Inspection date: 24 Jun 2026

Manufacturer: Mercedes-Benz

Model: Vito 114 CDI Lang HA PRO

VIN: W1V44760314134939



Vehicle details

Manufacturer / Type / Model / Equipment

Mercedes-Benz Vito 114 CDI Lang HA PRO

Vehicle Identification number W1V44760314134939

Mileage (Read) 119,091 km

First registration 17 Oct 2022

Number of holders 1

Next periodical technical inspection 09/2026
(Report not on hand)

Power / Engine displacement 100 kw / 1,950 ccm

Fuel type / Cylinder Diesel / 4

Gearbox / Number of gears Manual / 6

Type of drive Rear drive

Type of vehicle Van

Colour / colour code Arktisweiß

Doors / Seats 4 / 3

Upholstery type Cloth

Colour of upholstery Black-Anthracite



Vehicle details

Maintenance booklet / proof	digital evidence / incomplete	Next maintenance in	206 Tag(e)
Last service on / at	12/2024 at 81,658 km		
Key is / should be	2 / 2	FZG documents	ZB#2 (B) was available (copy), ZB#1 (S) was not available.
		Letter No.	GM189759
Previous damage / Accident	Detectable	Repainting	Detectable
Inspection conditions	sufficient	Lifting equipment / pit	yes
Test drive	Not performed	Engine function test	Performed
Manufacturer key number/ type code number	2222 / BBI 05327		
Emission standard	EURO6;WLTP;AR;PI/CI;N1 III, N2	fine dust sticker	
Permitted total weight	2,800 kg	Empty weight	

Tyres

Mounted tyres

#	Tyre size	Type of tyre	Manufacturer	Tread depth
1)	225/55 R17 109T	Winter tyres on Steel rim with wheel cover	Continental	7mm / 7mm
2)	225/55 R17 109T	Winter tyres on Steel rim with wheel cover	Continental	4mm / 4mm

Additional tyres

#	Tyre size	Type of tyre	Manufacturer	Tread depth
1)	225/55 R17 107H	Summer tyres on Steel	Continental	4mm / 4mm
2)	225/55 R17 107H	Summer tyres on Steel	Continental	4mm / 4mm

Replacement

Typ	Tyre size	Type of tyre	Manufacturer	Tread depth
E	225/55 R17 107H	Summer tyres on Steel	Continental	6 mm

Legend: Tread depth information for the left tire is listed first, for the right tire it is listed second on the axle in the direction of travel.



Equipment

Standard equipment

- Screw-in towing eye front/rear
- Passenger side airbag
- ATTENTION ASSIST
- Outdoor temperature display
- Battery: Backup battery for starting process
- Fixing points in the roof frame
- third brake light
- COC documents
- Comfort roof control unit
- Electronic tachometer
- Electrical components for trailer socket
- Driving light assistant
- Chassis: Standard chassis
- Electric windows, driver/passenger
- Generator 14 V / 250 A
- Speed limit 210 km/h
- Weight variant 2,800 kg
- Seatbelt warning device for driver's seat
- Main tank 57 liters
- Interior trim of cargo area, side
- Instrument cluster with pixel matrix display
- Headrests (2), front
- Steering wheel adjustable for tilt and height
- Mercedes-Benz emergency call system
- Halogen fog lights
- Breakdown management
- Radio/Telematics, Audio 10
- Full wheel cover
- Wheels: Steel rims 6.5 J x 16
- Sliding door on the right, cargo/passenger compartment
- Crosswind Assist
- Seat: Lumbar support driver's seat
- Seats: Driver's seat Plus with flat seat surface
- Start-stop function
- Cruise control
- First aid kit
- Warning triangle
- Immobiliser
- Central locking with radio remote control
- Registration certificate, Part II
- Axle ratio $i = 3.267$
- Driver's side airbag
- Electrically adjustable and heated exterior mirrors, left and right
- Battery: fleece battery 12 V / 92 Ah
- Hill start assist
- Brake lights, adaptive
- Front cupholder
- Diesel particulate filter
- Entry grab handle for the cargo area sliding door
- Electronic Stability Program (ADAPTIVE ESP) with integrated Anti-lock Braking System (ABS)
- HVO-capable vehicle
- Parking brake
- Generator management
- Transmission: 6-speed manual transmission TSG 380
- Seatbelt warning device for front passenger seat
- Lockable glove box
- Boot lid
- Tempmatic controlled air conditioning
- Communication module (LTE) for digital services
- Paint finish: Solid color paint
- Headlight range control
- Multifunctional steering wheel
- Package: BlueEFFICIENCY
- Upholstery: Caluma fabric, black
- Radio: Digital Radio DAB
- Tires: Tires without specified make
- Headlights: halogen technology
- Key: 3-button remote control
- electromechanical power steering
- Seats: Adjustable passenger seat
- Seats: Comfort driver's seat
- 12V socket
- continuous partition wall
- Pre-installation for Remote Services Plus
- Maintenance interval indicator >>ASSYST<
- Heat-insulating glass all around
- Registration as a truck



Extra equipment

- Towbar (fixed ball head)
 - BOTT installation
 - LED light strip in the cargo area
 - Tires: 225/55R17
 - Tires: M+S 225/55 R 17
 - Spare wheel under the rear of the vehicle with jack
 - Rear door, double-leaf, 180° opening, without window
 - Elimination of rear lettering
- Upgrading/downgrading (upgrading to 3.05 t GVW)
 - Grab handle for entry of driver and passenger
 - Parktronic (with optical and acoustic warning signals, PARKTRONIC assists the driver when parking and maneuvering)
 - Wheels: Steel rims 6.5 J x 17
 - Seats: Passenger seat, two-seater

Brief expert findings

Documents submitted	At the time of the inspection, the vehicle registration certificate Part 2 (title) was available, but the vehicle registration certificate Part 1 (document) was not. (Copy)
VIN comparison	The vehicle identification number (VIN) was read from the vehicle and its conformity with the submitted documents was confirmed by the undersigned during the inspection.
Inspection	The inspection conditions were sufficient for the assessment of the vehicle. Lifting equipment and/or a pit were available for examining the vehicle.
Test drive	No test drive/shunting maneuver was carried out during the inspection of the vehicle.
Engine function test	An engine test run was performed.

Value reducing factors

No.	Component group	Description
1	Door - rear right side	Door - dent(s) - Smooth repair work
2	Door - front left side	Door - Dent / paintcoat damage - Smart repair
3	Roof	Roof - dent(s) - Smooth repair work
4	Body	Body - Glued / labelled - De-glue / neutralise

Wear and tear

No.	Component group	Description
1	Front bumper	Front bumper (unpainted) - Scratched - No deduction
2	Bonnet	Bonnet - Stone chips - No deduction
3	Boot lid / rear door	Rear door - left side - dent(s) - Smooth repair work

The vehicle shows signs of wear and tear commensurate with its age and use.

Previous damages

No.	Previous damage	Extent of damage (Net)
1	Front, Provided by user / customer	875,74 €
2	Front, Provided by user / customer	
3	Rear, Provided by user / customer	

Repainting

No.	Repainting
1	Mudguard - right side, Professionally carried out, Invoice of repair done Non-existent



Order/Scope of Order

An order was placed to prepare a sales report for the described vehicle. This report includes the following:

- Description of key vehicle information
- Documentation of equipment features
(Delivery by third-party service providers)
- Documentation of damage, defects, missing parts
- Documentation of prior damage, unrepaired prior damage, repainting
- A brief visual or functional inspection of the equipment details, if possible.
(Functional testing of driver assistance systems is not included in the scope of services!)
- a photographic documentation of the vehicle

Basis for the order

This product is based on the guidelines for vehicle returns and valuations of light commercial vehicles published by Alphabet Fleet Management GmbH. The expert makes the specific findings in each individual case objectively, within the framework of the prescribed standards, based on their own expertise.

The vehicle inspection takes place in a fully assembled, unassembled state.

Damage or defects that can only be detected during disassembly/diagnostic work or through further investigation remain within the realm of prognostic risk. An increased risk exists due to concealed defects caused by fraudulent misrepresentation and which were not identifiable by the expert.

Damage or defects resulting from normal use or wear and tear of the vehicle will be accepted in accordance with the applicable standard.

There was no explicit identification or monetary consideration of the expected features within the product.

Features which, in their nature and extent, slightly exceed normal use but do not constitute unacceptable damage, will be documented and indicated as signs of wear, if applicable.

Damage or defects that, according to the applicable standard, can no longer be attributed to normal use or wear and tear are listed under "Value Reducing Factors" in the product description.

Depending on the product specification, a monetary ID can be provided. If this takes place, the costs can be 100% or pro rata depending on the vehicle's age and mileage.

Previous damages

According to available information previous damages were repaired at the vehicle. Traces of repairs, which allow conclusions about the area of repair, were not recognizable during the inspection.



Figure 1: Diagonal front (left)



Figure 2: Diagonal front (right)



Figure 3: Diagonal rear (left)



Figure 4: Diagonal rear (right)

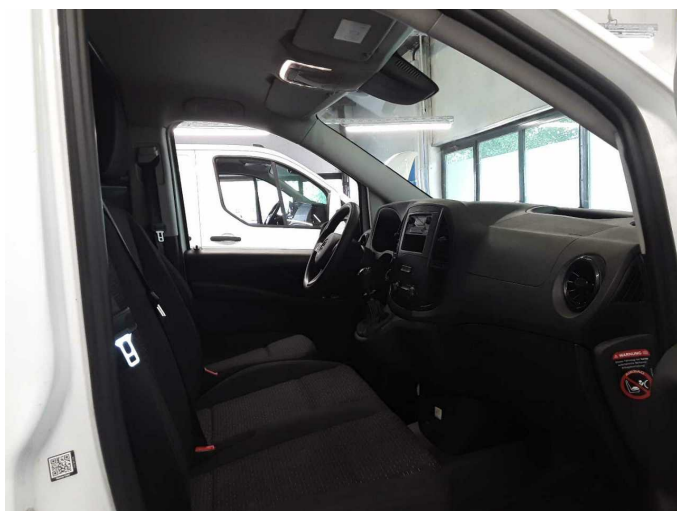

Figure 5: Interior - front



Figure 6: Interior - rear



Figure 7: Instrument cluster



Figure 8: Instrument panel



Figure 9: Interior 360° view

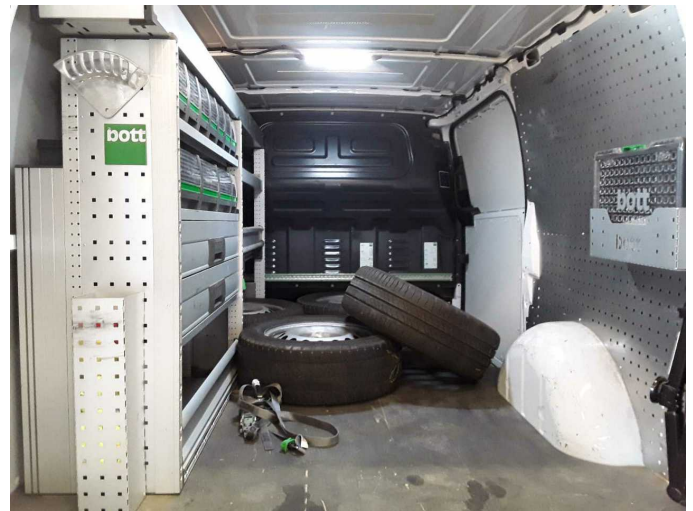

Figure 10: Cargo area



Figure 11: VIN



Figure 12: Mounted tyres



Figure 13: Documents



Figure 14: Additional tyres



Figure 15: Misc.



Figure 16: Misc.



Figure 17: Misc.



Figure 18: Misc.



Figure 19: Misc.



Figure 20: Misc.



Figure 21: Misc.



Figure 22: Misc.



Figure 23: Misc.



Figure 24: Misc.



Figure 25: Misc.



Figure 26: Misc.



Figure 27: Misc.



Figure 28: Misc.



Damage 1: Door - rear right side: Door - dent(s) - Smooth repair work

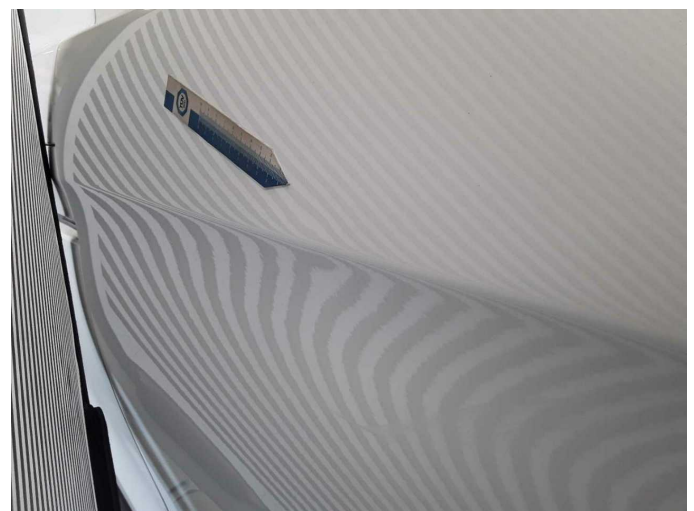

Damage 1: Door - rear right side: Door - dent(s) - Smooth repair work



Damage 2: Door - front left side: Door - Dent / paintcoat damage - Smart repair



Damage 2: Door - front left side: Door - Dent / paintcoat damage - Smart repair



Damage 2: Door - front left side: Door - Dent / paintcoat damage - Smart repair



Damage 3: Roof: Roof - dent(s) - Smooth repair work

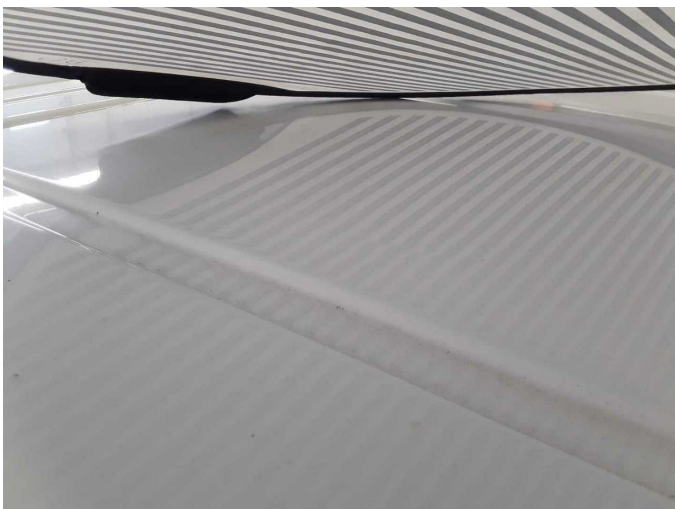

Damage 3: Roof: Roof - dent(s) - Smooth repair work



Damage 3: Roof: Roof - dent(s) - Smooth repair work



Damage 4: Body: Body - Glued / labelled - De-glue / neutralise



Damage 4: Body: Body - Glued / labelled - De-glue / neutralise



Damage 4: Body: Body - Glued / labelled - De-glue / neutralise



Damage 4: Body: Body - Glued / labelled - De-glue / neutralise



Wear and tear 1: Front bumper: Front bumper (unpainted) - Scratched - No deduction



Wear and tear 1: Front bumper: Front bumper (unpainted) - Scratched - No deduction



Wear and tear 2: Bonnet: Bonnet - Stone chips - No deduction



Wear and tear 2: Bonnet: Bonnet - Stone chips - No deduction



Wear and tear 3: Boot lid / rear door: Rear door - left side - dent(s) - Smooth repair work

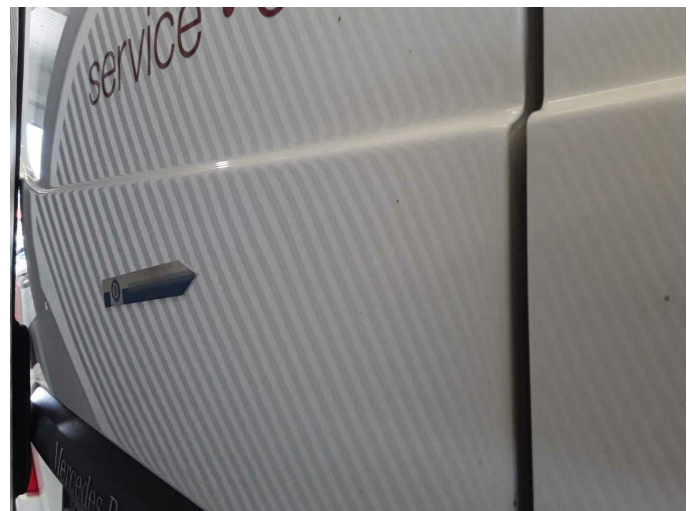

Wear and tear 3: Boot lid / rear door: Rear door - left side - dent(s) - Smooth repair work



Repainting 1: Mudguard - right side



Repainting 1: Mudguard - right side



Wartungshistorie

(gemäß Auftraggeber Informationen)

Fahrgestellnummer: W1V44760314134939

Hersteller / Modell: MERCEDES-BENZ MERCEDES-BENZ Vito 114 CDI Lang HA
PRO

Datum	KM-Stand	Beschreibung
28.02.2025	88.184	Reparatur Sonstiges; Systemtest/Eigendiagnose
15.01.2025	81.658	Systemtest/Eigendiagnose
04.12.2024	81.658	Bremsscheiben+Beläge v+h; Regelwartungsdienst
18.09.2024	69.855	HU + AU
12.09.2023	40.786	Regelwartungsdienst