

## Expertise

Protocol number: 45918440  
Order No. / Reference: 26496937  
Inspection date: 12 Jun 2026

Manufacturer: Ford

Model: Focus Turnier 1.5 EcoBlue Start-Stopp-System Aut. TITANIUM

VIN: WF0PXXGCHPNS41691



### Vehicle details

#### Manufacturer / Type / Model / Equipment

Ford Focus Turnier 1.5 EcoBlue Start-Stopp-System Aut. TITANIUM

**Vehicle Identification number** WF0PXXGCHPNS41691

**Mileage (Read)** 198,372 km

**First registration** 23 May 2022

**Number of holders** 1

**Power / Engine displacement** 88 kw / 1,499 ccm

**Fuel type / Cylinder** Diesel / 4

**Gearbox / Number of gears** Automatic / 8

**Type of drive** Front drive

**Type of vehicle** Station wagon

**Colour / colour code** Magnetic-Grau (Metallic)

**Doors / Seats** 5 / 5

**Upholstery type** Cloth

**Colour of upholstery** Anthracite-Black





## Equipment

### Standard equipment

- Airbag: Passenger airbag deactivation
- Electrically folding exterior mirrors
- Exterior mirrors in body color, driver and passenger side, electrically adjustable and heated
- Tires: 6.5 J x 16 design wheels (4) with 205/60 R16 tires
- Fabric headliner
- Roof spoiler painted in car color
- Tachometer
- Electronic Safety and Stability Program (ESP)
- Lane keeping assist including lane keeping assist
- Electric windows front and rear
- Ford Power Start function
- Luggage compartment cover
- Speed limiter
- Transmission: 8-speed automatic transmission
- Back window, heater
- Interior lighting with LED technology
- Intelligent security system
- Air conditioning with automatic temperature control
- Paint finish: Solid
- LED headlights
- Steering wheel: 3-spoke design
- Make-up mirrors in driver and passenger sun visors
- MyKey key system (individually programmable second key)
- Front and rear parking pilot system
- Upholstery: Cloth
- Pre-Collision Assist
- Tire Pressure Monitoring System (TPMS)
- Headlight assistant with day/night sensor
- Seats: Passenger seat height-adjustable, manually
- Seats: Map grid on the driver's and front passenger's seat backrests
- Start-stop system
- Carpet floor mats in the front
- Warning system for unfastened seat belts for the 1st and 2nd rows of seats
- Anti-lock braking system (ABS) with electronic brake force distribution (EBD)
- Attachment points behind the second row of seats for mounting the safety partition net
- Hill start assist
- Roof rails, aluminum
- Diesel particulate filter (DPF)
- Electronic Shifter
- Driver information system with on-board computer, color (10.7 cm screen diagonal)
- Electronic parking brake
- FordPass Connect including eCall, live traffic information (only with navigation) and Wi-Fi hotspot
- Cruise control
- Illuminated glove compartment
- Rear window wiper
- Interior mirror, automatically dimming
- Isofix bracket
- Headrests: 2 front and 3 rear, height adjustable
- LED taillights
- Leather gear knob
- Adjustable steering column
- Center console "Premium" front
- Navigation: Ford SYNC 4 including Ford navigation system with AppLink, 13.2" touchscreen and DAB/DAB+
- Post-Collision Assist
- Tire repair kit
- Windscreen wipers with rain sensor (sensitivity adjustable)
- Electromechanical speed-dependent power steering
- Seats: Driver's seat height adjustable
- Seats: Rear seat backrest
- Seats: Front sports seats with enhanced lateral support
- 12-volt power outlet in the luggage compartment
- Lashing eyes in the luggage compartment
- Electronic immobilizer
- Central locking with remote control and remote luggage compartment release

### Extra equipment

- Paint finish: Magnetic Metallic
- Fuel-operated auxiliary heater
- Safety partition net for luggage compartment



### Brief expert findings

Documents submitted	At the time of the inspection, the vehicle registration certificate Part 2 (title) was available, but the vehicle registration certificate Part 1 (document) was not. (Copy)
VIN comparison	The vehicle identification number (VIN) was read from the vehicle and its conformity with the submitted documents was confirmed by the undersigned during the inspection.
Inspection	The inspection conditions were sufficient for the assessment of the vehicle. Lifting equipment and/or a pit were available for examining the vehicle.
Test drive	No test drive/shunting maneuver was carried out during the inspection of the vehicle.
Engine function test	An engine test run was performed.

### Value reducing factors

No.	Component group	Description
1	Wheel / tyres	Wheel cover - rear left side - Scratch(es) - Loss in value
2	Wheel / tyres	Wheel cover - rear right side - Scratch(es) - Loss in value
3	Wheel / tyres	Wheel cover - front right side - Missing - Replace
4	Equipment	Tirefit filler - Expired - Replace
5	Wheel / tyres	Tyre - front right side (Flanke,nicht fahrbereit) - Damaged - Replace
6	Boot lid / rear door	Boot lid - dent(s) - Smooth repair work
7	Front bumper	Front bumper - Deformed - Repair and paint
8	Bonnet	Bonnet - Dent / paintcoat damage - Paint

### Wear and tear

No.	Component group	Description
1	Misc.	Main inspection - No evidence - No deduction

The vehicle shows signs of wear and tear commensurate with its age and use.

### Previous damages

No.	Previous damage	Extent of damage (Net)
1	Side right, Provided by user / customer, from 13 Jul 2022	1.227,60 €
2	Rear, Provided by user / customer, from 27 Sept 2024	1.429,93 €
3	Front, Provided by user / customer, from 7 Oct 2024	2.117,62 €
4	Rear, Side right, Provided by user / customer, from 2 Oct 2024	3.075,50 €

### Repainting

No.	Repainting
1	Mudguard - right side, Professionally carried out, Invoice of repair done Non-existent
2	Side panel - rear right side, Professionally carried out, Invoice of repair done Non-existent
3	Door - rear right side, Professionally carried out, Invoice of repair done Non-existent
4	Door - front right side, Professionally carried out, Invoice of repair done Non-existent

### Paint coat thickness measurement

Mudguard - right side	168 µm	Side panel - rear right side	161 µm
Door - rear right side	209 µm	Door - front right side	259 µm



## Order/Scope of Order

An order was placed to prepare a sales report for the described vehicle. This report includes the following:

- Description of key vehicle information
- Documentation of equipment features  
*(Delivery by third-party service providers)*
- Documentation of damage, defects, missing parts
- Documentation of prior damage, unrepaired prior damage, repainting
- A brief visual or functional inspection of the equipment details, if possible.  
*(Functional testing of driver assistance systems is not included in the scope of services!)*
- a photographic documentation of the vehicle

## Basis for the order

This product is based on the guidelines for vehicle returns and valuations published by Alphabet Fleet GmbH. The expert makes the specific findings in each individual case objectively, within the framework of the prescribed standards, based on their own expertise.

The vehicle inspection takes place in a fully assembled, unassembled state.

Damage or defects that can only be detected during disassembly/diagnostic work or through further investigation remain within the realm of prognostic risk. An increased risk exists due to concealed defects caused by fraudulent misrepresentation and which were not identifiable by the expert.

Damage or defects resulting from normal use or wear and tear of the vehicle will be accepted in accordance with the applicable standard.

There was no explicit identification or monetary consideration of the expected features within the product.

Features which, in their nature and extent, slightly exceed normal use but do not constitute unacceptable damage, will be documented and indicated as signs of wear, if applicable.

Damage or defects that, according to the applicable standard, can no longer be attributed to normal use or wear and tear are listed under "Value Reducing Factors" in the product description.

Depending on the product specification, a monetary ID can be provided. If this takes place, the costs can be 100% or pro rata depending on the vehicle's age and mileage.

## Previous damages

According to available information previous damages were repaired at the vehicle. Traces of repairs, which allow conclusions about the area of repair, were not recognizable during the inspection.



Figure 1: Diagonal front (left)



Figure 2: Diagonal front (right)



Figure 3: Diagonal rear (left)



Figure 4: Diagonal rear (right)



Figure 5: Interior - front



Figure 6: Interior - rear



Figure 7: Instrument cluster



Figure 8: Instrument panel



Figure 9: Interior 360° view



Figure 10: Cargo area

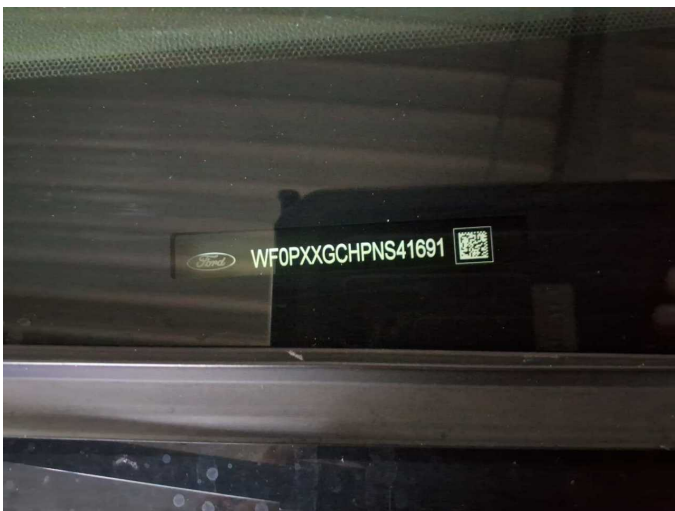

Figure 11: VIN



Figure 12: Mounted tyres



Figure 13: Documents

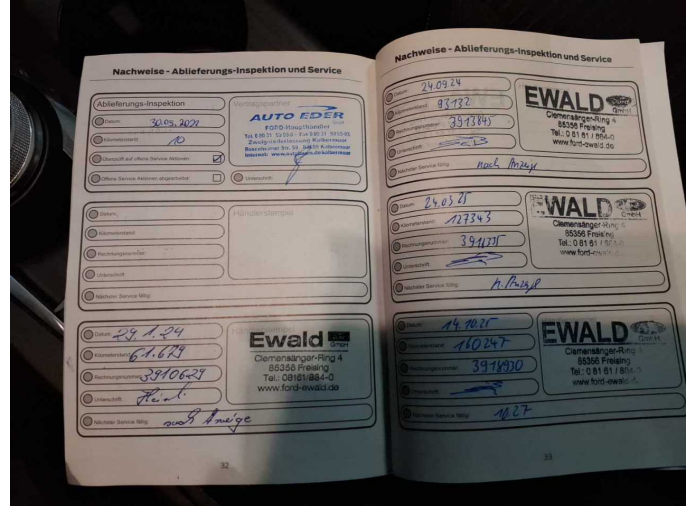

Figure 14: Documents

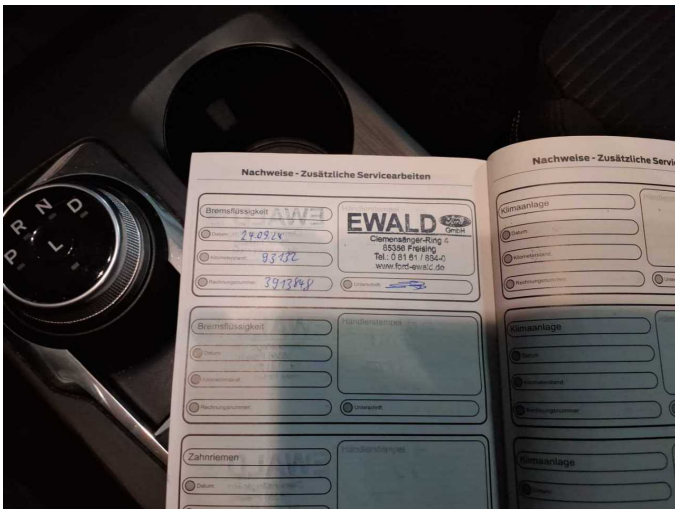

Figure 15: Documents

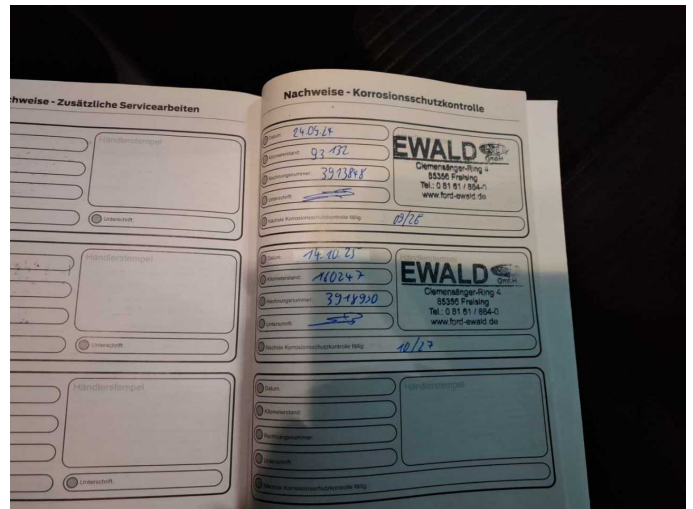

Figure 16: Documents



Figure 17: Additional tyres



Figure 18: Navigation



Figure 19: Misc.



Figure 20: Misc.



Figure 21: Misc.



Figure 22: Misc.



Figure 23: Misc.



Figure 24: Misc.



Figure 25: Misc.



Figure 26: Misc.



Figure 27: Misc.



Figure 28: Misc.



Figure 29: Misc.



Figure 30: Misc.



Figure 31: Misc.



Damage 1: Wheel / tyres: Wheel cover - rear left side - Scratch(es) - Loss in value



Damage 1: Wheel / tyres: Wheel cover - rear left side - Scratch(es) - Loss in value



Damage 1: Wheel / tyres: Wheel cover - rear left side - Scratch(es) - Loss in value



Damage 2: Wheel / tyres: Wheel cover - rear right side - Scratch(es) - Loss in value

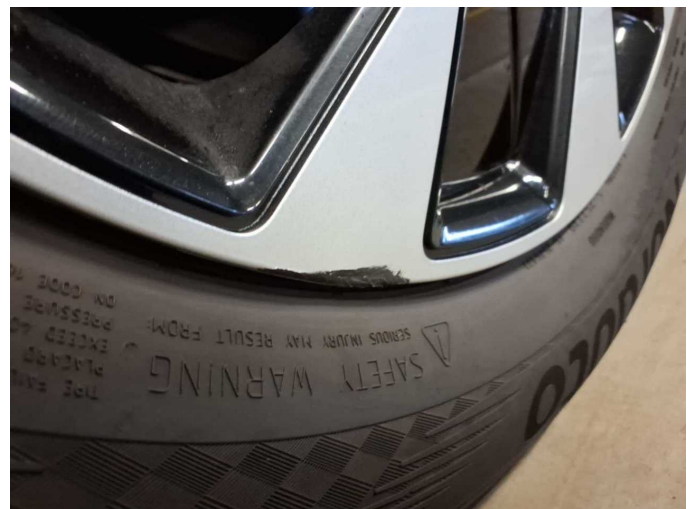

Damage 2: Wheel / tyres: Wheel cover - rear right side - Scratch(es) - Loss in value



**Damage 3:** Wheel / tyres: Wheel cover - front right side - Missing - Replace



**Damage 4:** Equipment: Tirefit filler - Expired - Replace



**Damage 5:** Wheel / tyres: Tyre - front right side (Flanke, nicht fahrbereit) - Damaged - Replace



**Damage 5:** Wheel / tyres: Tyre - front right side (Flanke, nicht fahrbereit) - Damaged - Replace



**Damage 6:** Boot lid / rear door: Boot lid - dent(s) - Smooth repair work

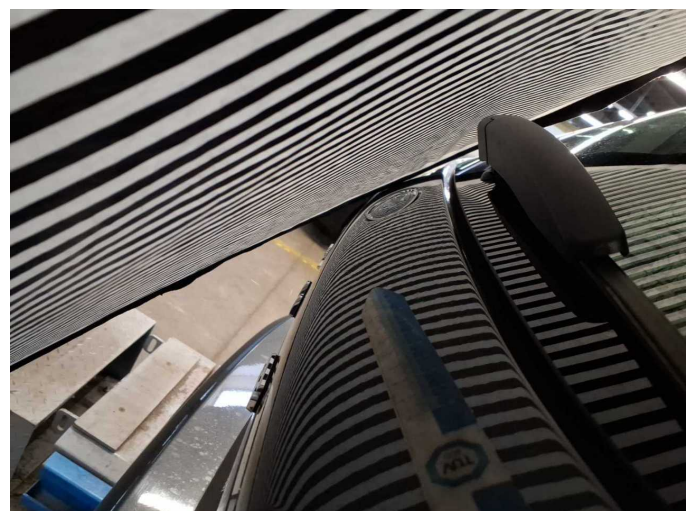

**Damage 6:** Boot lid / rear door: Boot lid - dent(s) - Smooth repair work



**Damage 6:** Boot lid / rear door: Boot lid - dent(s) - Smooth repair work



**Damage 6:** Boot lid / rear door: Boot lid - dent(s) - Smooth repair work



**Damage 7:** Front bumper: Front bumper - Deformed - Repair and paint



**Damage 7:** Front bumper: Front bumper - Deformed - Repair and paint



**Damage 7:** Front bumper: Front bumper - Deformed - Repair and paint



**Damage 7:** Front bumper: Front bumper - Deformed - Repair and paint



**Damage 7:** Front bumper: Front bumper - Deformed - Repair and paint



**Damage 7:** Front bumper: Front bumper - Deformed - Repair and paint

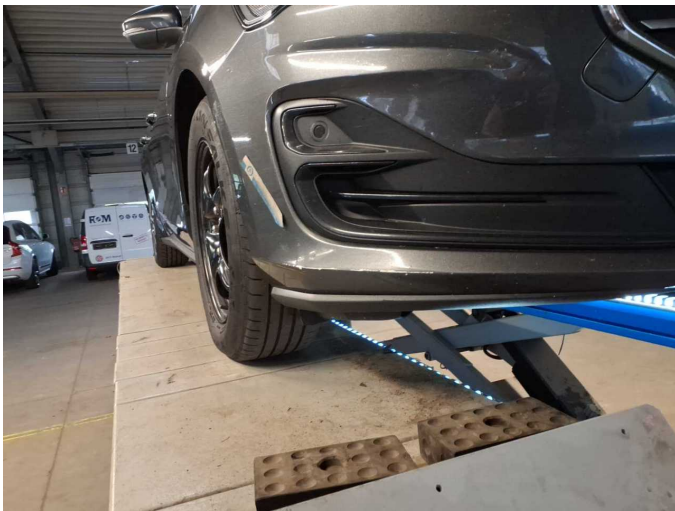

**Damage 7:** Front bumper: Front bumper - Deformed - Repair and paint



**Damage 7:** Front bumper: Front bumper - Deformed - Repair and paint

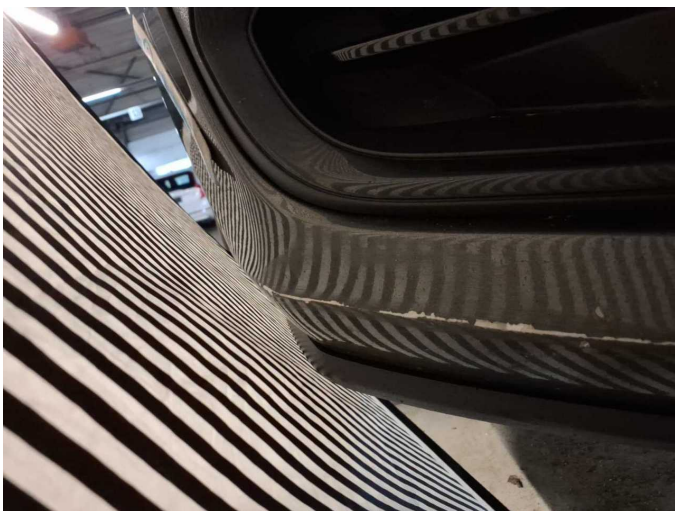

**Damage 7:** Front bumper: Front bumper - Deformed - Repair and paint

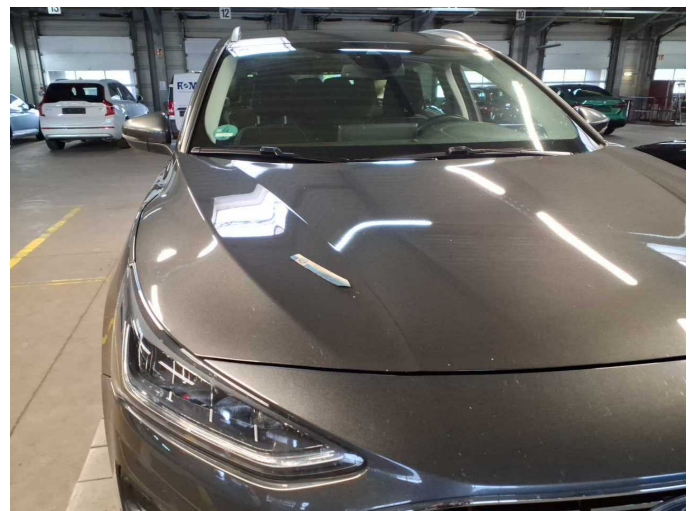

**Damage 8:** Bonnet: Bonnet - Dent / paintcoat damage - Paint



**Damage 8:** Bonnet: Bonnet - Dent / paintcoat damage - Paint



**Damage 8:** Bonnet: Bonnet - Dent / paintcoat damage - Paint



**Repainting 1:** Mudguard - right side



**Repainting 2:** Side panel - rear right side



**Repainting 3:** Door - rear right side



**Repainting 4:** Door - front right side



# Wartungshistorie

(gemäß Auftraggeber Informationen)

Fahrgestellnummer: WF0PXXGCHPNS41691  
Hersteller / Modell: FORD FORD Focus Turnier 1.5 EcoBlue Start-Stopp-System Aut. TITANIUM

Datum	KM-Stand	Beschreibung
27.03.2026	187.936	Bremsklötze hinten; Bremsklötze vorne; Bremsscheiben + Klötze h; Bremsscheiben + Klötze v; Bremsscheiben hinten; Bremsscheiben vorne; Kraftstofffilter ern; Luftfiltereinsatz ern; Motoröl b. Wartung; Ölfilter ern; Regelwartungsdienst; Wartung Sonstiges
14.10.2025	160.247	Motoröl b. Wartung; Ölfilter ern; Regelwartungsdienst; Reparatur Sonstiges; Wartung Sonstiges
11.06.2025	0	AU
24.03.2025	127.342	Kraftstofffilter ern; Luftfiltereinsatz ern; Motoröl b. Wartung; Ölfilter ern; Regelwartungsdienst; Wartung Sonstiges
24.09.2024	93.132	Bremse Sonstiges; Bremsflüssigkeit; Bremsflüssigkeit ern; Bremsklötze hinten; Bremsklötze vorne; Bremsscheiben + Klötze h; Bremsscheiben + Klötze v; Bremsscheiben hinten; Bremsscheiben vorne; Motoröl b. Wartung; Ölfilter ern; Regelwartungsdienst; Wartung Sonstiges
29.01.2024	61.679	Kraftstofffilter ern; Luftfiltereinsatz ern; Motoröl b. Wartung; Ölfilter ern; Regelwartungsdienst; Wartung Sonstiges
31.07.2023	31.241	Motoröl b. Wartung; Ölfilter ern; Regelwartungsdienst; Wartung Sonstiges