

» Overview

Order creation date: 24.03.2026

Order completed: 08.04.2026 09:49

VIN: WVVZZZ3C2RE033072



Front Left 3/4



Rear Right 3/4

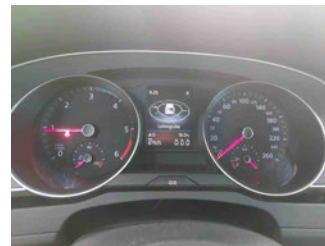

Mileage

## » Vehicle Data

|                                     |  |
|-------------------------------------|--|
| <b>Vehicle category:</b>            | Passenger Car                          |
| <b>Vehicle type:</b>                | EstateCar                              |
| <b>Make:</b>                        | Volkswagen                             |
| <b>Model:</b>                       | Passat                                 |
| <b>Manufacturers and type code:</b> | 0603 / BQS                             |
| <b>Date of first registration:</b>  | 11.03.2024                             |
| <b>Mileage:</b>                     | 87,925 km                              |
| <b>Proof of mileage:</b>            | ReadOff                                |
| <b>Exterior colour:</b>             | Mangangrau Metallic                    |
| <b>Roof colour:</b>                 | Mangangrau Metallic                    |
| <b>Propulsion:</b>                  | Front                                  |
| <b>Fuel:</b>                        | Diesel                                 |
| <b>Engine size (cc):</b>            | 2,000 ccm                              |
| <b>Performance:</b>                 | 110 kW (150 PS)                        |
| <b>Length:</b>                      |  |
| <b>Height:</b>                      |  |
| <b>Width:</b>                       |  |
| <b>Permitted total weight:</b>      |  |
| <b>Wheelbase:</b>                   |  |
| <b>Number of powered axles:</b>     | 2                                      |
| <b>Cylinders:</b>                   | 4                                      |
| <b>Euronorm:</b>                    | Euro 6                                 |
| <b>Number of doors:</b>             | 4                                      |
| <b>Number of seats:</b>             | 5                                      |
| <b>Gearbox:</b>                     | Automatic 7-speed                      |
| <b>Upholstery type:</b>             | Lining fabrics                         |
| <b>Interior colour:</b>             | Titanschwarz/Titanschwarz/Titanschwarz |
| <b>Number of keys:</b>              | 1                                      |

## » Documents & Maintenance

|  |              |
|--|--------------|
| <b>Statutory inspection date:</b>          |              |
| <b>Registration certificate available:</b> | No           |
| <b>Registration certificate received:</b>  | No           |
| <b>License plate:</b>                      | None         |
| <b>Maintenance book:</b>                   | Digital      |
| <b>Maintenance:</b>                        | Not testable |
| <b>Maintenance last date:</b>              |              |
| <b>Maintenance last mileage:</b>           |              |
| <b>Remainder until next maintenance:</b>   | 123 Day(s)   |

|  |   |
|--|---|
| 12-V outlet in center console in rear and in luggage compartment                                     | Decorative inserts "Cross Hatch" for dashboard and door trim panels   |
| 2 beverage holders in front with cover   | Decorative inserts "Piano Black" for center console   |
| 2 USB-C ports in the front, charging capacity up to 45 W   | Digital radio reception DAB+  |
| 3 head restraints in rear  | Disc brakes in front  |
| 3-point seat belt for center rear seat   | Disc brakes in rear   |
| 3-point seat belts for outer rear seats  | Diversity antenna for FM reception  |
| 3-point seat belts in front with height adjustment and seat belt pretensioners                       | Door and side trim panel in foam film and woven fabric  |
| 4 AirStop® all-season tires 215/60 R16   | Driver alert system   |
| 4 alloy wheels "Sepang" 6.5J x 16  | Driver and front passenger airbag with front passenger airbag deactivation  |
| 4-cylinder diesel engine 2.0 l   | Driving on the right  |
| 4-cylinder diesel engine 2.0 l TDI, 110 kW   | Dual-clutch transmission DSG DQ381  |
| 7-speed automatic transmission or dual-clutch transmission DSG, note: PR family EDF                  | Dynamic Road Sign Display   |
| 8 speakers   | Electric auxiliary air heater   |
| Adaptive Cruise Control ACC stop & go incl. speed limiter  | Electromechanical parking brake with Auto Hold function   |
| Air Care Climatronic 3 zone automatic climate control with enhanced air filter with activated carbon | Electromechanical speed-sensitive power steering  |
| AirStop® all-season tires 215/60 R16   | Electronic engine sound   |
| Alloy spare wheel with original equipment tire   | Electronic immobilizer  |
| Alternator 140 A   | Electronic Stability Control and electromechanical brake booster  |
| App-Connect Wireless for Apple CarPlay and Android Auto  | Elimination of nameplate for engine designation on luggage compartment lid  |
| Aspherical exterior mirror on driver side  | Emergency call service, 10-year contract duration as of initial delivery, condition: mob. phone network available         |
| Aut. headlight control with separate daytime running light, entry lighting and manual exit lighting  | Emission standard EU6 AP  |
| Auto-dimming interior rearview mirror  | Equipment options subset for Germany  |
| Automatically-heated washer nozzles in front   | Ext. mirror w/surround lighting a. frontpassenger ext. mirror lowering function, folding/heated, auto-dimming on dr. side |
| Autonomous Emergency Braking Front Assist (for Adaptive Cruise Control ACC up to 210 km/h)           | First aid kit, warning triangle and safety vest   |
| Basic equipment variant  | Folding luggage compartment floor   |
| Battery 420 A (70 Ah)  | Folding trailer hitch, with electric release  |
| Black roof rails   | Front center armrest, height- and longitudinally adjustable, w/ storage comp., 2 vents w/ chrome louvers in rear          |
| Body-colored lower side trims  | Front seats with height adjustment, ergoComfort seat on driver side, with electrical backrest adjustment                  |
| Bumpers with body-colored decorative trims   | Front vent and rotary light switch illuminated, with chrome bezel   |
| Business   | Front-wheel drive   |
| Carpet mats in front and rear  | Fuel system for diesel engine   |
| Carrier frequency 433.92 MHz-434.42 Mhz  | Fuel tank with a volume of 66 l   |
| Category 0   | Gearshift knob in leather   |
| Child safety lock  | Headlight range control   |
| Chrome trims on the side windows   | Heated front seats  |
| Comfort seats in front   | Hill Start Assist   |
| Curtain airbag system for front and rear passengers incl. side airbags in front                      |   |

|   |  |
|---|--|
| Illuminated vanity mirror in sun visors, extractable sun visors                                       | Preparation for We Connect and We Connect Plus or VW Connect and VW Connect Plus                               |
| Initial standard fuel filling   | Privacy glass for rear side windows and rear window  |
| Inserts of front seats and outer rear seats in fabric "Business"                                      | Proactive passenger protection system in combination with Front Assist   |
| Instrument cluster with electronic speedometer, odometer and trip odometer, tachometer                | Radio  |
| Interior lights with switch-off delay and dimmer, 2 LED reading lights in front and 2 in rear         | Rain sensor  |
| ISOFIX anchorage points for mounting of 2 child seats on rear bench seat, also for i-Size child seats | Rear exhaust tailpipe (standard)   |
| Keyless Start without SAFELOCK  | Rear fog light on one side, back-up light on both sides  |
| Laminated safety glass windshield, heat- and sound-insulating   | Rear shock absorption, basic version 1   |
| Lane keeping system Lane Assist   | Refrigerant R1234yf  |
| Leather-wrapped multi-function steering wheel with shifting paddles                                   | Regional code " ECE " for radio  |
| LED entry/warning lights in front doors   | Remote unlocking for tailgate/trunk lid  |
| LED front fog lamps and cornering light   | Right exterior mirror, convex  |
| LED headlamps with LED separate daytime running light   | Safety-optimized front head restraints, longitudinally and height adjustable                                   |
| LED light unit in front footwell  | Service indicator 30 000 km or 2 years (variable)  |
| LED rear combination lamps  | Shock absorption in front  |
| Left-hand drive   | Small navigation system M&I (Media & Internet package)   |
| LongLife Service Regime   | Smoker's package: Ashtray and cigarette lighter in front   |
| Luggage compartment cover extractable and removable   | Special identification label for EC for M1 passenger vehicles  |
| Lumbar supports in front, power-adjustable on driver side   | Standard battery/alternator capacity   |
| Manual in German (Germany)  | Standard climatic zones  |
| Mass damper for steering wheel, 36 Hz   | Standard engine starter  |
| Mistral Gray headliner  | Standard manufacturing sequence  |
| Mobile phone interface "Comfort" with inductive charging feature                                      | Standard paint coating   |
| Multifunction camera  | Standard pedal cluster   |
| Multi-function display "Premium" with multi-color display   | Standard roof  |
| Navigation system "Discover Media" incl. Streaming & Internet   | Standard wheel bolts   |
| Net partition   | Start-stop system with regenerative braking  |
| No special edition  | Suspension range 34 installation control only, no requirement forecast   |
| No special purpose vehicle, standard equipment  | Textile luggage compartment lining   |
| Non-folding front passenger seat backrest   | Tire Pressure Monitoring System  |
| Not hot country   | Tires without specification of tire brand  |
| Online service, with OCU, with head unit coding, without engine immobilizer interconnection           | Tool kit and jack  |
| Operating permit, alteration  | Two-tone horn  |
| Operating voltage 12 V  | Type approval country Germany  |
| Park Distance Control - warning signals for obstacles in the front and rear                           | Unsplit rear bench seat, asymmetric folding backrest, center armrest with storage comp. and load-through hatch |
| Part set without country-specific prescriptive standard   | Vehicle class differentiation -3G0-  |
| Pedestrian Monitoring   | Vehicles with special upgrade measures   |
| Plastic loading edge protection   | Wagon  |
| Plastic scuff plates in door apertures  | Warning signal and warning lamp for front and rear seat belts not fastened                                     |



Weight range 4 installation control only, no requirement forecast

Without voice control

Wheelbase

Winter package

With electronic steering column lock

Without activated carbon canister with SCR

Without Adaptive Chassis Control

Without add. lights (interior lighting)

Without additional front underbody guard

Without additional tires

Without alternative drive system

Without auxiliary heater/parking heater

Without camera systems/accident sensors

Without CD/DVD for navigation

Without charging cable

Without child seat

Without clock

Without delivery equipment

Without differential lock

Without ECO function

Without electric motor (hybrid)

Without fire extinguisher

Without front passenger seat control

Without garage door opener

Without headlamp washer system

Without head-up display

Without integrated toll system

Without lane change assist

Without light control

Without locking and starting systems

Without preparation for rotating beacon/siren combination

Without preparation for two-way radio installation

Without preparation for VTS (vehicle tracking system)

Without rear spoiler

Without roll-up sunshade

Without seat ventilation/massage seat

Without second battery

Without special body measures

Without surface protection, with additional transport protection measures

Without tie down straps/net/pocket

Without vehicle inlet

## » Tyres

### MOUNTED TYRES

| Make        | Location | Position | Type       | Rim       | Dimensions       | Profile depth |
|-------------|----------|----------|------------|-----------|------------------|---------------|
| Continental | Front    | Left     | All season | Aluminium | 215/60 R 16 95 V | 5.0 mm        |
| Continental | Front    | Right    | All season | Aluminium | 215/60 R 16 95 V | 5.0 mm        |
| Continental | Rear     | Left     | All season | Aluminium | 215/60 R 16 95 V | 6.0 mm        |
| Continental | Rear     | Right    | All season | Aluminium | 215/60 R 16 95 V | 6.0 mm        |

**Permitted:** Yes

**Roadworthy:** Yes

### SPARE/EMERGENCY TYRE & ACCESSORIES

**Spare tyre provided:** No

**Toolkit present:** Yes

**Jack present:** Yes

## » Devaluation Factors

| Nr                        | Location                 | Damage type       | Repair type                 | Repair cost       | Net cost          |
|---------------------------|--------------------------|-------------------|-----------------------------|-------------------|-------------------|
| 1                         | Door FR                  | Accident          | Replace and paint           | € 1,647.20        | € 1,647.20        |
| 2                         | Bumper F                 | Broken            | Replace and paint           | € 1,439.50        | € 1,007.65        |
| 3                         | Outer sill R             | Accident          | Repair and paint (complete) | € 398.25          | € 398.25          |
| 4                         | Preparationtime bodywork | Paint preparation | Execute                     | € 270.75          | € 189.53          |
| 5                         | Bumper R                 | Scratch(es)       | Repair and paint (partial)  | € 239.12          | € 167.38          |
| 6                         | Inner door sill RR       | Scratch(es)       | Smart repair                | € 120.00          | € 120.00          |
| <b>Total without VAT:</b> |                          |                   |                             | <b>€ 4,114.82</b> | <b>€ 3,530.01</b> |

## » Usage Damages

| Nr                        | Location            | Damage type | Repair type | Repair cost   | Net cost      |
|---------------------------|---------------------|-------------|-------------|---------------|---------------|
| 1                         | Tailgate / Boot     | Dent(s)     | Acceptable  |               |               |
| 2                         | Boot lid covering R | Scratch(es) | Acceptable  |               |               |
| <b>Total without VAT:</b> |                     |             |             | <b>€ 0.00</b> | <b>€ 0.00</b> |

## » Missing Parts

| Nr                        | Location     | Damage type | Repair type | Repair cost     | Net cost        |
|---------------------------|--------------|-------------|-------------|-----------------|-----------------|
| 1                         | Ignition key | Missing     | Replace     | € 250.00        | € 250.00        |
| 2                         | Spare wheel  | Missing     | Replace     | € 180.00        | € 180.00        |
| 3                         | Floor mat(s) | Missing     | Replace     | € 120.00        | € 120.00        |
| <b>Total without VAT:</b> |              |             |             | <b>€ 550.00</b> | <b>€ 550.00</b> |

## » Commercial devaluation

|   |                                   |
|---|-----------------------------------|
| <b>Accidental vehicle:</b>                    | Yes                               |
| <b>Known previous damages:</b>                | No                                |
| <b>Previous damages detectable:</b>           | No                                |
| <b>Repainting present:</b>                    | No                                |
| <b>Paint thickness measurement performed:</b> | Yes - no abnormalities/deviations |

### PAINTHICKNESS MEASUREMENT RESULTS

The measured values were in the usual range.

At least 3 measurements were carried out per component.

## » Notes On The Assessment

**Details of the assignment and the scope of the assessment:**

The order was placed to prepare a condition report on the described vehicle.

The vehicle condition assessment was carried out in accordance with the order on the basis of the standards for vehicle assessments specified by the client. The expert makes the findings in the individual case on the basis of his own expertise and at his own expert discretion.

**Vehicle identification:**

WVWZZZ3C2RE033072

VIN checked and matches documentation

**Vehicle condition:**

Well maintained general condition

**Inspection condition:**

Insufficient light conditions, Restricted

**Lifting platform/lifting equipment used:**

No

**Testdrive carried out:**

No

**Engine test carried out:**

Yes

## » Remarks

This copy was generated electronically. It is valid without an original signature.

» Commercial Pictures



Front Left 3/4



Front Right 3/4



Rear Left 3/4

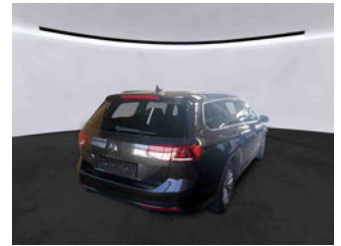

Rear Right 3/4

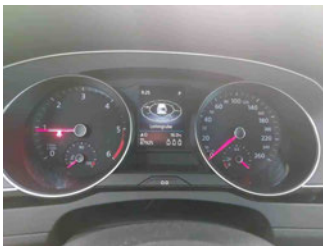

Mileage



Tools



Sill outer L



Sill outer R

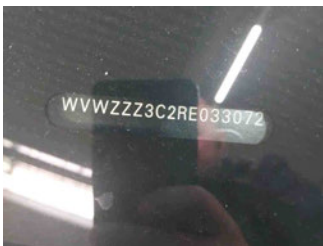

Chassis nr



Wheel FL



Wheel FR



Wheel RL



Wheel RR



Central console



Engine compartment



Documents



Interior arrangement



Maintenance

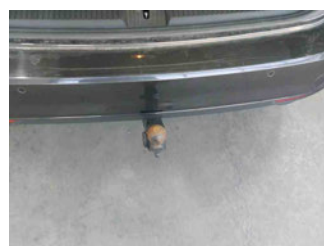

Towbar

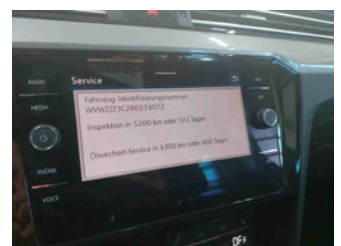

History Maintenance



Interior - front



Interior - rear



GPS/Radio

## » Devaluation Damages

### DEVALUATION FACTORS

|  |       |              |            |
|--|-------|--------------|------------|
| 1 - Door FR - Accident - Replace and paint |       | Repaircosts: | € 1,647.20 |
|  |       | Net cost:    | € 1,647.20 |
| Parts Price                                |       |              | € 941.20   |
| Paint material                             |       |              | € 75.00    |
| Body work                                  | 29 WU |              | € 319.00   |
| Paint work                                 | 26 WU |              | € 312.00   |

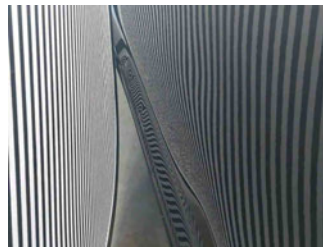

|   |       |              |            |
|---|-------|--------------|------------|
| 2 - Bumper F - Broken - Replace and paint |       | Repaircosts: | € 1,439.50 |
|   |       | Net cost:    | € 1,007.65 |
| Parts Price                               |       |              | € 645.75   |
| Paint material                            |       |              | € 78.75    |
| Body work                                 | 41 WU |              | € 451.00   |
| Paint work                                | 22 WU |              | € 264.00   |



|   |       |              |          |
|---|-------|--------------|----------|
| 3 - Outer sill R - Accident - Repair and paint (complete) |       | Repaircosts: | € 398.25 |
|   |       | Net cost:    | € 398.25 |
| Paint material  |       |              | € 41.25  |
| Body work   | 15 WU |              | € 165.00 |
| Paint work  | 16 WU |              | € 192.00 |



|  |  |              |          |
|--|--|--------------|----------|
| 4 - Preparationtime bodywork - Paint preparation - Execute |  | Repaircosts: | € 270.75 |
|  |  | Net cost:    | € 189.53 |
| Fixed Price  |  |              | € 270.75 |

|   |       |              |          |
|---|-------|--------------|----------|
| 5 - Bumper R - Scratch(es) - Repair and paint (partial) |       | Repaircosts: | € 239.12 |
|   |       | Net cost:    | € 167.38 |
| Paint material  |       |              | € 47.12  |
| Paint work  | 16 WU |              | € 192.00 |



|   |  |              |          |
|---|--|--------------|----------|
| 6 - Inner door sill RR - Scratch(es) - Smart repair |  | Repaircosts: | € 120.00 |
|   |  | Net cost:    | € 120.00 |
| Fixed Price   |  |              | € 120.00 |



**USAGE DAMAGES**

|  |  |              |        |
|--|--|--------------|--------|
| 1 - Tailgate / Boot - Dent(s) - Acceptable |  | Repaircosts: | € 0.00 |
|  |  | Net cost:    | € 0.00 |

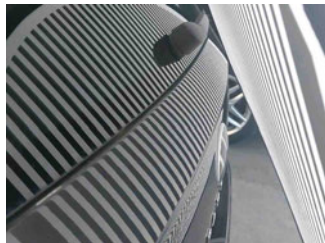
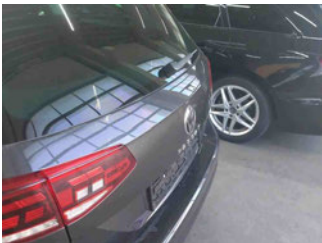

|  |              |        |
|--|--------------|--------|
| 2 - Boot lid covering R - Scratch(es) - Acceptable | Repaircosts: | € 0.00 |
|  | Net cost:    | € 0.00 |

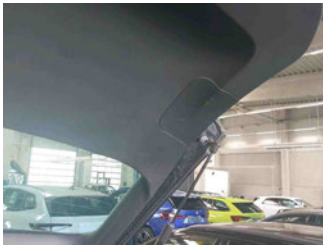

**MISSING PARTS**

|                                      |              |          |
|--------------------------------------|--------------|----------|
| 1 - Ignition key - Missing - Replace | Repaircosts: | € 250.00 |
|                                      | Net cost:    | € 250.00 |

|             |          |
|-------------|----------|
| Parts Price | € 250.00 |
| Quantity    | 1        |



|                                     |              |          |
|-------------------------------------|--------------|----------|
| 2 - Spare wheel - Missing - Replace | Repaircosts: | € 180.00 |
|                                     | Net cost:    | € 180.00 |

|             |          |
|-------------|----------|
| Parts Price | € 180.00 |
|-------------|----------|



|                                      |              |          |
|--------------------------------------|--------------|----------|
| 3 - Floor mat(s) - Missing - Replace | Repaircosts: | € 120.00 |
|                                      | Net cost:    | € 120.00 |

|             |          |
|-------------|----------|
| Parts Price | € 120.00 |
|-------------|----------|

|         |                         |
|---------|-------------------------|
| Comment | fehlen vorne und hinten |
|---------|-------------------------|

