

Expertise

Protocol number: 46130131
 Order No. / Reference: 26616728
 Inspection date: 23 Jun 2026

Manufacturer: Ford

Model: Galaxy 2.0 EcoBlue S&S Aut. VIGNALE

VIN: WF0KXXWPCKNT18914



Vehicle details

Manufacturer / Type / Model / Equipment

Ford Galaxy 2.0 EcoBlue S&S Aut. VIGNALE

Vehicle Identification number WF0KXXWPCKNT18914

Mileage (Read) 112,330 km

First registration 30 May 2022

Number of holders 1

Next periodical technical inspection 07/2027

(Report on hand)

Power / Engine displacement 140 kw / 1,995 ccm

Fuel type / Cylinder Diesel / 4

Gearbox / Number of gears Automatic / 8

Type of drive Front drive

Type of vehicle Van

Colour / colour code Magnetic-Grau Metallic

Doors / Seats 5 / 7

Upholstery type Leather

Colour of upholstery Black

Vehicle with smoke odor no



Vehicle details

Maintenance booklet / proof	Available / complete	Next maintenance in	
Last service on / at	01/2025 at 108,005 km		
Key is / should be	2 / 2	FZG documents	ZB#2 (B) was available (copy), ZB#1 (S) was not available.
		Letter No.	GK808338
Previous damage / Accident	Detectable	Repainting	None detectable
Inspection conditions	sufficient	Lifting equipment / pit	yes
Test drive	short drive on the company premises	Engine function test	Performed
Manufacturer key number/ type code number	8566 / BQR 00347		
Emission standard	EURO6;WLTP;AP;PI/CI; M, N1 I	fine dust sticker	
Permitted total weight	2,605 kg	Empty weight	

Tyres

Mounted tyres				
#	Tyre size	Type of tyre	Manufacturer	Tread depth
1)	235/55 R17 103V	Winter tyres on Light alloy	Pirelli	5mm / 5mm
2)	235/55 R17 103V	Winter tyres on Light alloy	Pirelli	5mm / 5mm
Additional tyres				
#	Tyre size	Type of tyre	Manufacturer	Tread depth
1)	235/50 R18 101V	Summer tyres on Light alloy	Pirelli	5mm / 5mm
2)	235/50 R18 101V	Summer tyres on Light alloy	Pirelli	5mm / 5mm

Legend: Tread depth information for the left tire is listed first, for the right tire it is listed second on the axle in the direction of travel.



Equipment

Equipment

- Klimaautomatik

Standard equipment

- Adaptive LED headlights (Ford Dynamic LED)
- Ambient lighting at the front with LED technology
- Exterior mirrors painted in body color, electrically adjustable, heated and foldable
- Tires: Tire repair kit
- third brake light
- Diesel particulate filter (DPF)
- Driver information system display 25.4 cm color
- Electric windows front and rear
- Electronic parking brake
- Ford Power Start function
- Cruise control system with intelligent speed limiter
- Transmission: 8-speed automatic transmission
- rear window wiper
- Interior upholstered in high-quality leather
- Isofix bracket
- Air conditioning with automatic temperature control, CFC-free
- Steering wheel: Multifunction leather steering wheel
- Steering wheel: Paddle shifters on the steering wheel
- Front center console with padded armrest
- Sony navigation system including Ford SYNC 3 with AppLink, touchscreen and DAB as well as FordPass Connect
- Front and rear parking pilot system
- Upholstery: Premium leather upholstery with massage function
- Rear view camera
- Headlight assistant with day/night sensor
- Headlights washer / wiper system
- Electromechanical power steering
- Seats: 2nd row of seats with 3 individual seats (FoldFlat System)
- Seats: Comfort seats, front
- Start-stop system
- Power outlet: 230-volt connection (150 watts)
- Front bumper painted in body color
- Lashing eyes in the luggage compartment
- thermal insulation glazing
- Cigarette lighter
- Airbag: Passenger airbag deactivation
- Anti-lock braking system (ABS)
- Attachment points for safety partition grilles
- Tires: 7.5 J x 18 alloy wheels (4) with 235/50 R 18 tires
- Hill start assist
- Roof rails "aluminum look"
- Tachometer
- Lane keeping assist including lane keeping assist and driver fatigue warning
- Ford KeyFree system
- FordPass Connect including eCall, live traffic information and Wi-Fi hotspot
- Back window, heater
- Interior lighting with delay circuit
- Intelligent security system
- Electric child safety lock
- Paint finish: Metallic
- Steering wheel: Steering column, adjustable in height and reach
- Reading lights front and rear
- MyKey key system (individually programmable second key)
- Fog lights with LED technology
- Emergency brake light
- Package: Winter
- Pedal assembly with aluminum pads
- Rain sensor
- Tire Pressure Monitoring System (TPMS)
- Headlight dipped beam with switch-off delay including "greeting function"
- Side windows from the 2nd row of seats and rear window, dark tinted.
- Seats: 3rd row of seats with 2 individual seats (FoldFlatSystem)
- Seats: Trays on the front seat backrests
- Power outlet: 12-volt connection in the luggage compartment and in the center console
- Velour carpet floor mats
- Electronic immobilizer
- Central locking with remote control



Extra equipment

- Package: Business III (Automatic) (Sony Navigation incl. Ford SYNC 3, AppLink, Touchscreen, Voice Control, Radio/CD Player, MP3-compatible, 2 USB ports, 390-watt premium sound system, 12 speakers, steering wheel remote control, Bluetooth hands-free system, FordPass Connect, eCall, DAB/DAB+, Adaptive LED headlights with glare-free high beam, ACC, Traffic Jam Assist, Pre-Collision Assist, Forward Collision Warning, Emergency Brake Assist, Front and Rear View Camera, Blind Spot Assist, Cross Traffic Alert, Dynamic Distance Control, Power Tailgate with Sensors, Ford Key Free System, Park Assist)
- Fuel-operated auxiliary heater including heated windshield (including remote control)
- Paint finish: Magnetic Grey Metallic
- Panoramic sunroof (can be opened - sun protection blinds integrated into the rear side doors - windshield and panoramic roof with "Solar-Reflect" heat protection)
- Swiveling towbar (incl. ESP trailer stabilization)

Brief expert findings

Documents submitted	At the time of the inspection, the vehicle registration certificate Part 2 (title) was available, but the vehicle registration certificate Part 1 (document) was not. (Copy)
VIN comparison	The vehicle identification number (VIN) was read from the vehicle and its conformity with the submitted documents was confirmed by the undersigned during the inspection.
Inspection	The inspection conditions were sufficient for the assessment of the vehicle. Lifting equipment and/or a pit were available for examining the vehicle.
Test drive	A short maneuvering and shunting exercise was carried out on the company premises.
Engine function test	An engine test run was performed.

Value reducing factors

No.	Component group	Description
1	Equipment	Tirefit filler - Expired - Replace
2	Steering system	Steering wheel - Scratch(es) - Smart repair
3	Side panel - rear right side	Sill - Dent / paintcoat damage - Smart repair
4	Door - rear right side	Door (Drücken und Auslegen/Polieren) - Dent / paintcoat damage - Smart repair
5	2nd wheel set	1 tyre (Sommerreifen) - Broken / torn - Replace
6	Vehicle glazing	Rear window black glass (Optischer Mangel) - Scratch(es) - Loss in value
7	Roof	Roof - dent(s) - Paint
8	Bonnet	Bonnet - Dent / paintcoat damage - Paint

Wear and tear

No.	Component group	Description
1	Vehicle glazing	Windscreen (Abplatzer) - Stone chips - No deduction
2	Wheel / tyres	Alloy rim - rear left side (Optischer Mangel -Kein Teil der Ausstattung) - Scratched - No deduction

The vehicle shows signs of wear and tear commensurate with its age and use.

Missing parts

Description

Interior - Boot cover / roller cover

Accident damages

No. Accident

- 1 Front



Order/Scope of Order

An order was placed to prepare a sales report for the described vehicle. This report includes the following:

- Description of key vehicle information
- Documentation of equipment features
(Delivery by third-party service providers)
- Documentation of damage, defects, missing parts
- Documentation of prior damage, unrepaired prior damage, repainting
- A brief visual or functional inspection of the equipment details, if possible.
(Functional testing of driver assistance systems is not included in the scope of services!)
- a photographic documentation of the vehicle

Basis for the order

This product is based on the guidelines for vehicle returns and valuations published by Alphabet Fleet GmbH. The expert makes the specific findings in each individual case objectively, within the framework of the prescribed standards, based on their own expertise.

The vehicle inspection takes place in a fully assembled, unassembled state.

Damage or defects that can only be detected during disassembly/diagnostic work or through further investigation remain within the realm of prognostic risk. An increased risk exists due to concealed defects caused by fraudulent misrepresentation and which were not identifiable by the expert.

Damage or defects resulting from normal use or wear and tear of the vehicle will be accepted in accordance with the applicable standard.

There was no explicit identification or monetary consideration of the expected features within the product.

Features which, in their nature and extent, slightly exceed normal use but do not constitute unacceptable damage, will be documented and indicated as signs of wear, if applicable.

Damage or defects that, according to the applicable standard, can no longer be attributed to normal use or wear and tear are listed under "Value Reducing Factors" in the product description.

Depending on the product specification, a monetary ID can be provided. If this takes place, the costs can be 100% d or pro rata depending on the vehicle's age and mileage.

Previous damages

Non-repaired previous damages were found at the vehicle. The necessary repair costs are listed in the expert report or if necessary, are listed in detail in a separately enclosed repair cost calculation.

Comments

Der zusätzliche Winterradsatz ist kein Bestandteil der Ausstattung.

Lackierpreis Dach teilweise berechnet.



Figure 1: Diagonal front (left)



Figure 2: Diagonal front (right)



Figure 3: Diagonal rear (left)



Figure 4: Diagonal rear (right)



Figure 5: Interior - front



Figure 6: Interior - rear



Figure 7: Instrument cluster



Figure 8: Instrument panel



Figure 9: Interior 360° view



Figure 10: Cargo area



Figure 11: VIN



Figure 12: Mounted tyres



Figure 13: Documents



Figure 14: Documents

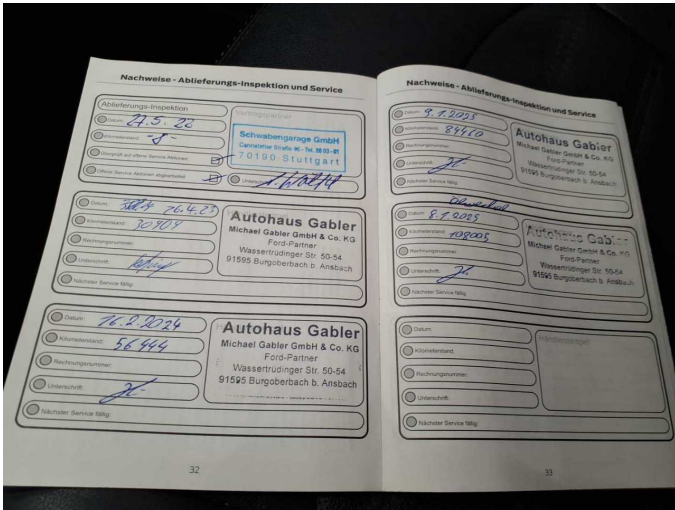

Figure 15: Documents

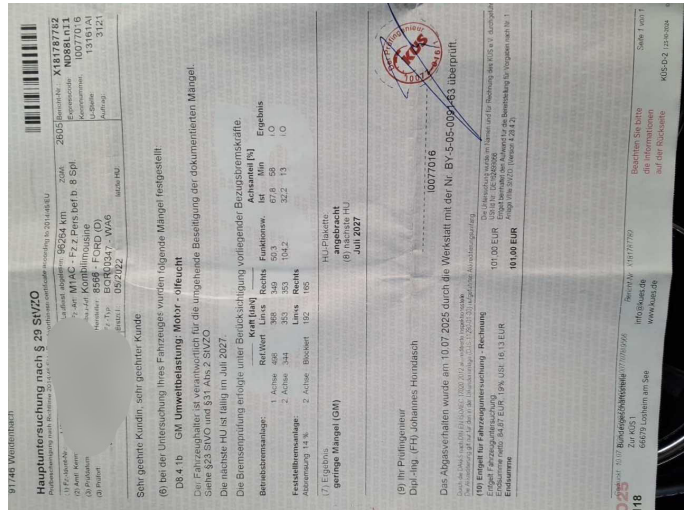

Figure 16: Documents



Figure 17: Additional tyres

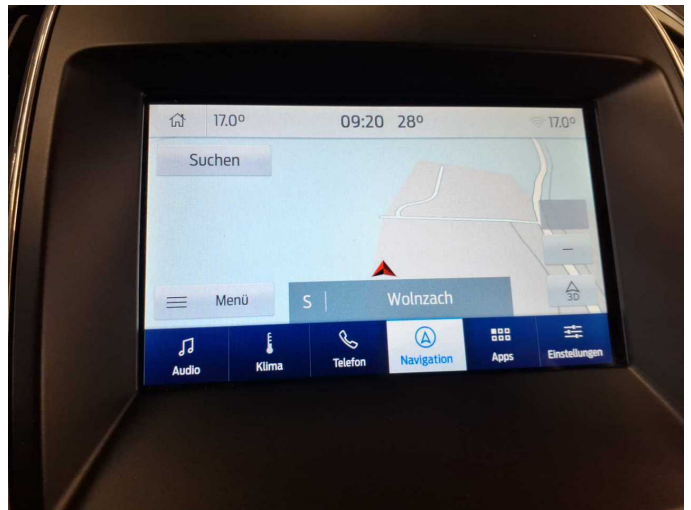

Figure 18: Navigation



Figure 19: Misc.



Figure 20: Misc.



Figure 21: Misc.



Figure 22: Misc.



Figure 23: Misc.



Figure 24: Misc.



Figure 25: Misc.



Figure 26: Misc.



Figure 27: Misc.



Figure 28: Misc.



Figure 29: Misc.



Figure 30: Misc.



Figure 31: Misc.



Figure 32: Misc.



Figure 33: Misc.



Figure 34: Misc.



Damage 1: Equipment: Tirefit filler - Expired - Replace



Damage 2: Steering system: Steering wheel - Scratch(es) - Smart repair



Damage 2: Steering system: Steering wheel - Scratch(es) - Smart repair



Damage 2: Steering system: Steering wheel - Scratch(es) - Smart repair



Damage 3: Side panel - rear right side: Sill - Dent / paintcoat damage - Smart repair



Damage 3: Side panel - rear right side: Sill - Dent / paintcoat damage - Smart repair

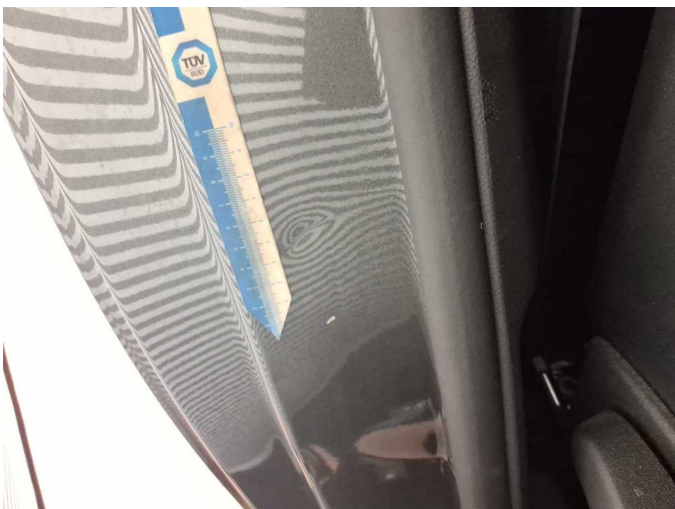

Damage 3: Side panel - rear right side: Sill - Dent / paintcoat damage - Smart repair



Damage 4: Door - rear right side: Door (Drücken und Auslegen/Polieren) - Dent / paintcoat damage - Smart repair

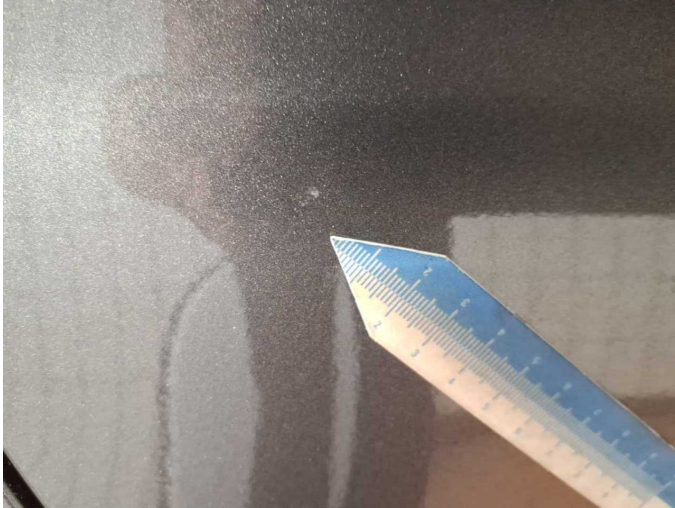

Damage 4: Door - rear right side: Door (Drücken und Auslegen/Polieren)
- Dent / paintcoat damage - Smart repair



Damage 4: Door - rear right side: Door (Drücken und Auslegen/Polieren)
- Dent / paintcoat damage - Smart repair



Damage 5: 2nd wheel set: 1 tyre (Sommerreifen) - Broken / torn -
Replace



Damage 5: 2nd wheel set: 1 tyre (Sommerreifen) - Broken / torn -
Replace

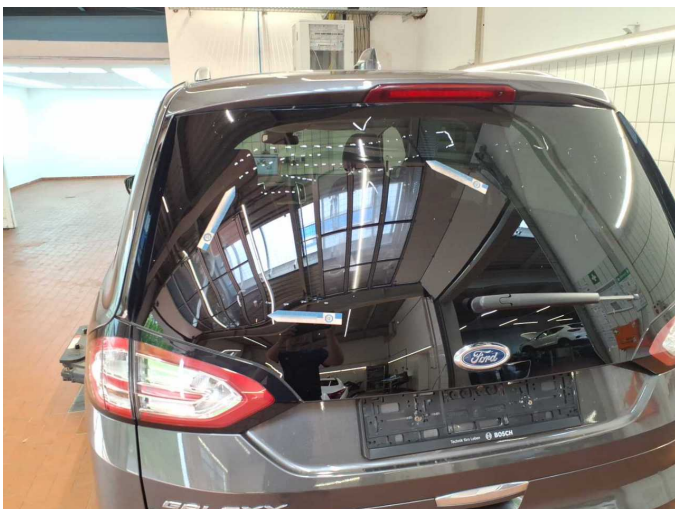

Damage 6: Vehicle glazing: Rear window black glass (Optischer Mangel)
- Scratch(es) - Loss in value



Damage 6: Vehicle glazing: Rear window black glass (Optischer Mangel)
- Scratch(es) - Loss in value

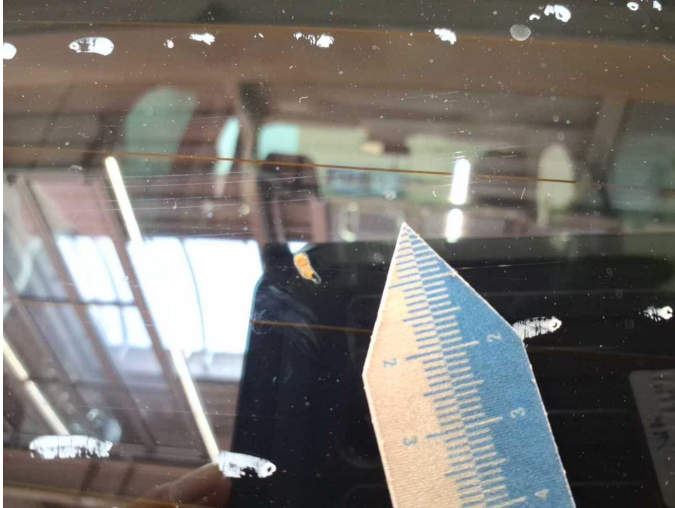

Damage 6: Vehicle glazing: Rear window black glass (Optischer Mangel)
- Scratch(es) - Loss in value

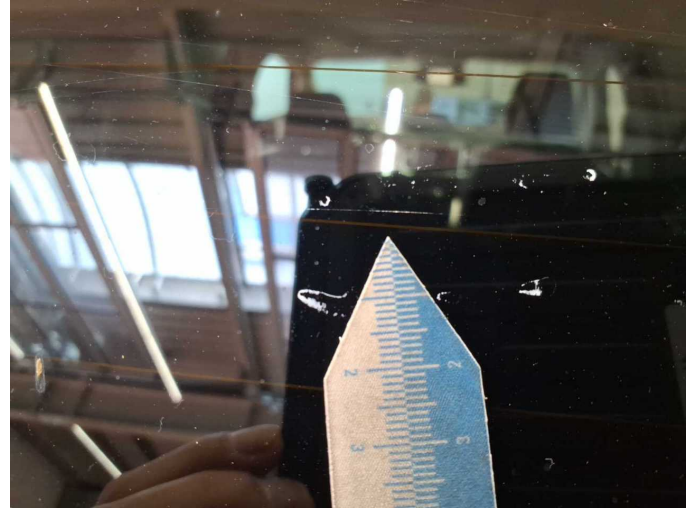

Damage 6: Vehicle glazing: Rear window black glass (Optischer Mangel)
- Scratch(es) - Loss in value



Damage 6: Vehicle glazing: Rear window black glass (Optischer Mangel)
- Scratch(es) - Loss in value



Damage 7: Roof: Roof - dent(s) - Paint

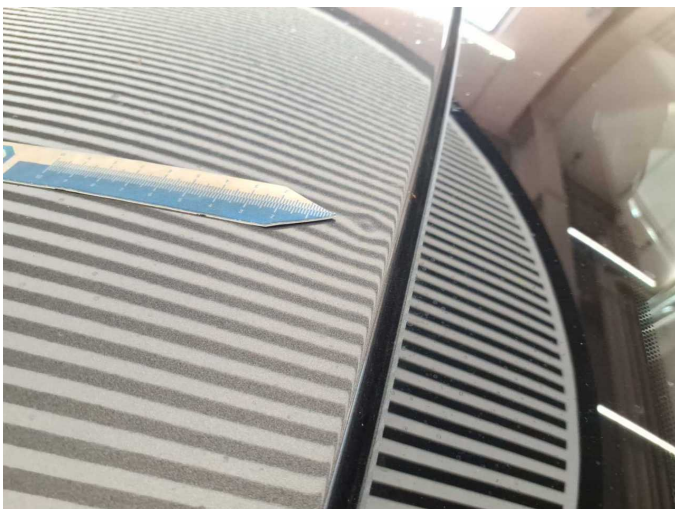

Damage 7: Roof: Roof - dent(s) - Paint



Damage 7: Roof: Roof - dent(s) - Paint



Damage 8: Bonnet: Bonnet - Dent / paintcoat damage - Paint



Damage 8: Bonnet: Bonnet - Dent / paintcoat damage - Paint



Wear and tear 1: Vehicle glazing: Windscreen (Abplutzer) - Stone chips - No deduction



Wear and tear 1: Vehicle glazing: Windscreen (Abplutzer) - Stone chips - No deduction



Wear and tear 1: Vehicle glazing: Windscreen (Abplutzer) - Stone chips - No deduction



Wear and tear 2: Wheel / tyres: Alloy rim - rear left side (Optischer Mangel -Kein Teil der Ausstattung) - Scratched - No deduction



Wear and tear 2: Wheel / tyres: Alloy rim - rear left side (Optischer Mangel -Kein Teil der Ausstattung) - Scratched - No deduction



Missing part 1: Interior: Boot cover / roller cover - Missing - Replace



Missing part 1: Interior: Boot cover / roller cover - Missing - Replace



Missing part 1: Interior: Boot cover / roller cover - Missing - Replace



Accident 1: Front



Accident 1: Front



Accident 1: Front



Accident 1: Front

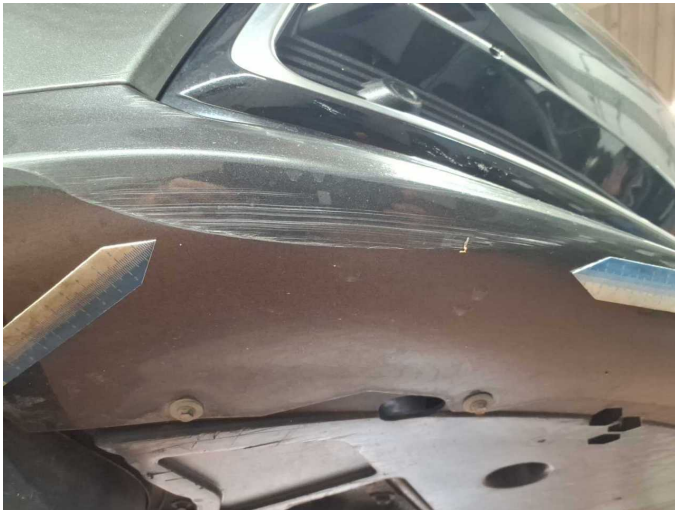

Accident 1: Front



Accident 1: Front



Accident 1: Front



Accident 1: Front



Accident 1: Front



Wartungshistorie

(gemäß Auftraggeber Informationen)

Fahrgestellnummer: WF0KXXWPCNT18914

Hersteller / Modell: FORD FORD Galaxy 2.0 EcoBlue S&S Aut. VIGNALE

Datum	KM-Stand	Beschreibung
08.01.2026	108.005	Motoröl b. Wartung; Ölfilter ern; Ölwechsel; Wartung Sonstiges
05.12.2025	106.046	Batterie ern
10.07.2025	96.959	AU
29.01.2025	84.460	Bremse Sonstiges; Bremsflüssigkeit; Bremsflüssigkeit ern; Bremsklötze hinten; Bremsklötze vorne; Bremsscheiben+Beläge v+h; Bremsscheiben hinten; Bremsscheiben vorne; Motoröl b. Wartung; Ölfilter ern; Regelwartungsdienst; Wartung Sonstiges
29.02.2024	56.444	Kraftstofffilter ern; Luftfiltereinsatz ern; Motoröl b. Wartung; Regelwartungsdienst
11.05.2023	30.909	Motoröl b. Wartung; Regelwartungsdienst