

Expertise

Protocol number: 46257690
 Order No. / Reference: 26626717
 Inspection date: 30 Jun 2026

Manufacturer: Volkswagen

Model: Golf Variant 2.0 TDI SCR DSG Life

VIN: WVVZZZCDZMW517763



Vehicle details

Manufacturer / Type / Model / Equipment

Volkswagen Golf Variant 2.0 TDI SCR DSG Life

Vehicle Identification number WVVZZZCDZMW517763

Mileage (Read) 130,160 km

First registration 29 Jun 2021

Number of holders 1

Next periodical technical inspection 07/2026

(Report on hand)

Power / Engine displacement 110 kw / 1,968 ccm

Fuel type / Cylinder Diesel / 4

Gearbox / Number of gears Automatic / 7

Type of drive Front drive

Type of vehicle Station wagon

Colour / colour code uranograu (I7F)

Doors / Seats 5 / 5

Upholstery type Cloth

Colour of upholstery Black-Anthracite

Vehicle with smoke odor no



Equipment

Standard equipment

- Airbag for driver and front passenger
- Ambient lighting
- App-Connect
- Exterior mirror housings and door handles in body color
- third brake light
- Car2X
- Decorative inlays "Nature Cross Brushed"
- Digital Cockpit Pro, multicolor
- Electronic differential lock XDS
- Electronic stability program and electromechanical brake booster
- Electric windows, front and rear
- Pedestrian protection measures expanded
- luggage compartment cover
- Transmission: 7-speed DSG
- Rear window wiper with intermittent function
- ISOFIX mounting points
- Rear headrests (3)
- Paint finish: Solid
- LED taillights
- Steering wheel: Multifunction leather steering wheel with paddle shifters
- Non-smoking version
- Emergency call service
- Package: Seat Comfort Package
- Tire pressure monitoring system (passive)
- Wheels: Tire Mobility Set
- Keyless start system without safe locking
- electromechanical power steering
- Seat belts: Three-point automatic seat belts for the outer rear seats
- Seat covers in "Life" fabric
- Seats: Comfort seats in the front
- Start-stop system
- Bumpers in body color
- Ambient lighting with logo projection
- Green thermal insulation glazing, sides and rear
- Airbag: Head airbag system for front and rear passengers including front side airbags
- Electrically adjustable and heated exterior mirrors with memory function and passenger-side mirror lowering function.
- black roof rails
- Diesel particulate filter and SCR catalyst
- Parking assistance
- Electronic parking brake including auto-hold function
- Automatic headlight control, with LED daytime running lights
- Windscreen made of laminated safety glass, heat and sound insulating
- Speed limiter
- Rear window heated
- Rear spoiler in car color
- "Climatronic" air conditioning system
- Front headrests
- LED reading lights at the front (2) and 2 at the rear
- LED headlights
- Dynamic headlight range control
- Fatigue detection
- Emergency braking assistant "Front Assist" with pedestrian and cyclist detection
- Radio "Composition"
- Wheels: Alloy wheels (4) "Norfolk" 7 J x 16
- Rear bench seat undivided, backrest asymmetrically split and foldable with center armrest
- Seat belts: Three-point automatic seat belt for the middle rear seat
- Seat belts: Three-point automatic seat belts at the front with height adjustment and belt tensioner
- Lane keeping assistant "Lane Assist"
- 12-volt power outlet in the luggage compartment
- Telephone interface with inductive charging function
- Electronic immobilizer
- Central locking without safe locking, with remote control and 2 remote folding keys



Extra equipment

- Electrically adjustable, folding and heated exterior mirrors (with passenger-side mirror lowering and memory function)
- Navigation system "Discover Media" incl. "Streaming & Internet"
- Package: Light and Sight Package incl. High Beam Control "Light Assist" (High Beam Control "Light Assist" - Automatically Dimming Interior Mirror - Multifunction Camera - Rain Sensor)
- Progressive steering (the steering ratio is progressively increased with increasing steering angle - the steering behavior becomes noticeably more direct depending on the driving situation, the steering wheel movements are significantly reduced and thus steering comfort is increased)
- Rear side windows and rear window tinted
- Lane change assistant "Side Assist"
- Air conditioning system "Air Care Climatronic" (with active combination filter, rear controls and 3-zone temperature control)
- Package: Business Premium incl. navigation system (DSG) (6+1 speakers, App-Connect incl. App-Connect Wireless for Apple CarPlay, Android Auto, automatic distance control, adaptive cruise control (ACC) stop/go, speed limiter, emergency brake, pedestrian detection, travel assist, lane assist, emergency assist, leather multifunction steering wheel, heated, with shift paddles, multifunction camera, Discover Media navigation incl. streaming & internet (MP3, touchscreen, USB), cargo net partition, radio, heated windshield washer system, voice control, telephone interface, Comfort with inductive charging, textile floor mats, traffic sign recognition, heated front seats)

Brief expert findings

Documents submitted	At the time of the inspection, the vehicle registration certificate Part 2 (title) was available, but the vehicle registration certificate Part 1 (document) was not. (Copy)
VIN comparison	The vehicle identification number (VIN) was read from the vehicle and its conformity with the submitted documents was confirmed by the undersigned during the inspection.
Inspection	The inspection conditions were sufficient for the assessment of the vehicle. Lifting equipment and/or a pit were available for examining the vehicle.
Test drive	A short maneuvering and shunting exercise was carried out on the company premises.
Engine function test	An engine test run was performed.

Value reducing factors

No.	Component group	Description
1	Equipment	Tirefit filler - Due - Replace
2	Rear bumper	Rear bumper - Scratch(es) - Smart repair
3	Front bumper	Front bumper - Abrasion - Smart repair
4	Roof	Roof (teilweise lackieren) - dent(s) - Paint
5	Bonnet	Bonnet (teilweise lackieren) - Stone chips - Paint
6	Side panel - rear left side	Elbow - Dent / paintcoat damage - Paint

Wear and tear

No.	Component group	Description
1	Boot lid / rear door	Boot lid - Scratch(es) - No deduction
2	Vehicle glazing	Rear window - Scratch(es) - No deduction
3	Vehicle glazing	Windscreen - Stone chips - No deduction

The vehicle shows signs of wear and tear commensurate with its age and use.

Previous damages

No.	Previous damage	Extent of damage (Net)
1	Side right, Provided by user / customer, from 8 Jul 2023	1.135,88 €
2	Side right, Professionally repaired, Invoice of repair done Non-existent, from 19 Jun 2023	1.212,90 €



Repainting

No. Repainting

1 Side panel - rear right side, Professionally carried out, Invoice of repair done Non-existent

Paint coat thickness measurement

Side panel - rear right side 238 µm |

Order/Scope of Order

An order was placed to prepare a sales report for the described vehicle. This report includes the following:

- Description of key vehicle information
- Documentation of equipment features
(*Delivery by third-party service providers*)
- Documentation of damage, defects, missing parts
- Documentation of prior damage, unrepaired prior damage, repainting
- A brief visual or functional inspection of the equipment details, if possible.
(*Functional testing of driver assistance systems is not included in the scope of services!*)
- a photographic documentation of the vehicle

Basis for the order

This product is based on the guidelines for vehicle returns and valuations published by Alphabet Fleet GmbH. The expert makes the specific findings in each individual case objectively, within the framework of the prescribed standards, based on their own expertise.

The vehicle inspection takes place in a fully assembled, unassembled state.

Damage or defects that can only be detected during disassembly/diagnostic work or through further investigation remain within the realm of prognostic risk. An increased risk exists due to concealed defects caused by fraudulent misrepresentation and which were not identifiable by the expert.

Damage or defects resulting from normal use or wear and tear of the vehicle will be accepted in accordance with the applicable standard.

There was no explicit identification or monetary consideration of the expected features within the product.

Features which, in their nature and extent, slightly exceed normal use but do not constitute unacceptable damage, will be documented and indicated as signs of wear, if applicable.

Damage or defects that, according to the applicable standard, can no longer be attributed to normal use or wear and tear are listed under "Value Reducing Factors" in the product description.

Depending on the product specification, a monetary ID can be provided. If this takes place, the costs can be 100% d or pro rata depending on the vehicle's age and mileage.

Previous damages

Professionally repaired previous damages were found at the vehicle.

Comments

Die zusätzlichen Winterräder sind kein Bestandteil der Ausstattung.



Figure 1: Diagonal front (left)



Figure 2: Diagonal front (right)



Figure 3: Diagonal rear (left)



Figure 4: Diagonal rear (right)



Figure 5: Interior - front

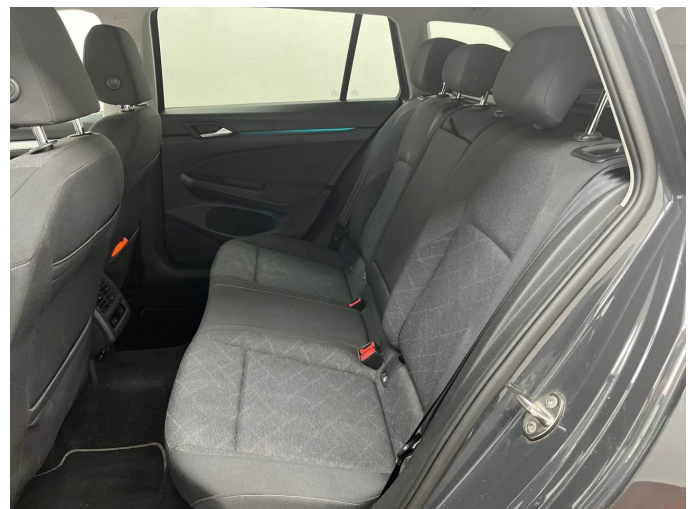

Figure 6: Interior - rear



Figure 7: Instrument cluster



Figure 8: Instrument panel



Figure 9: Interior 360° view



Figure 10: Cargo area



Figure 11: VIN



Figure 12: Mounted tyres

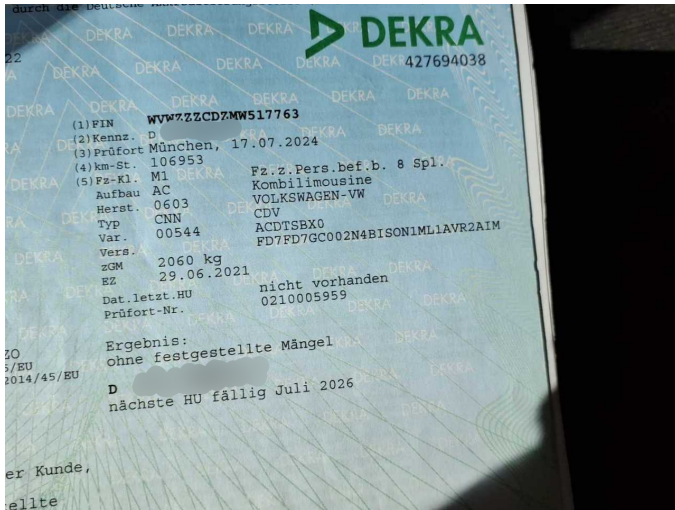

Figure 13: Documents



Figure 14: Documents



Figure 15: Documents



Figure 16: Additional tyres

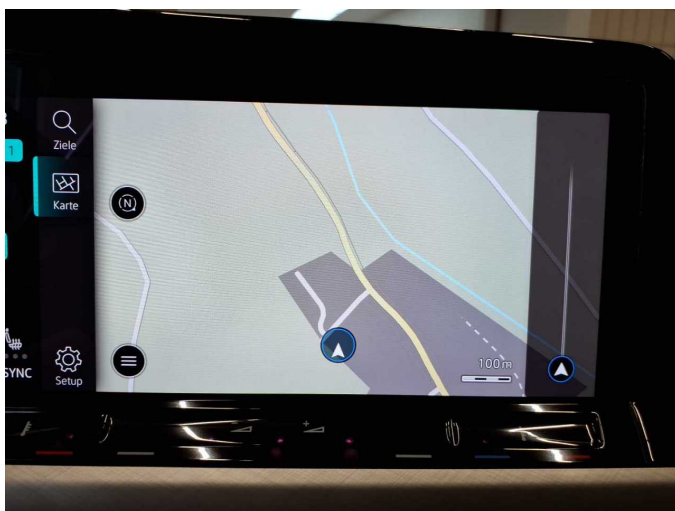

Figure 17: Navigation



Figure 18: Misc.



Figure 19: Misc.

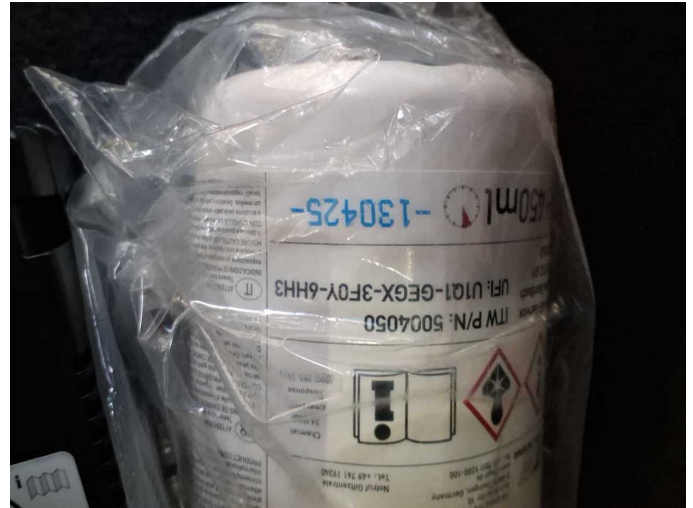

Figure 20: Misc.



Figure 21: Misc.



Figure 22: Misc.



Figure 23: Misc.

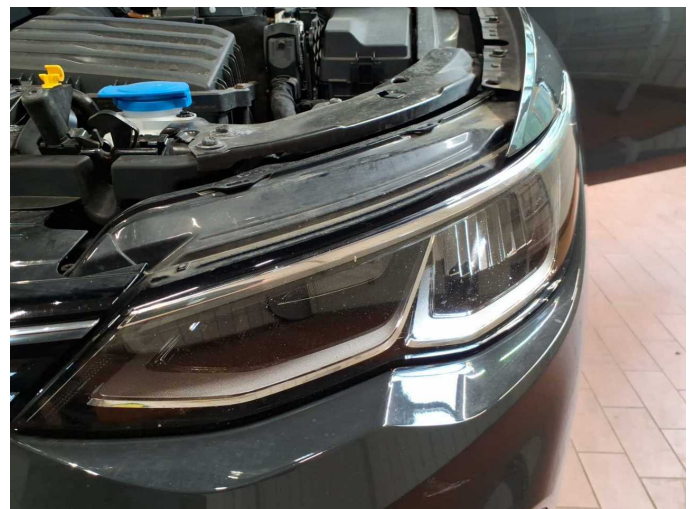

Figure 24: Misc.



Figure 25: Misc.



Figure 26: Misc.



Figure 27: Misc.

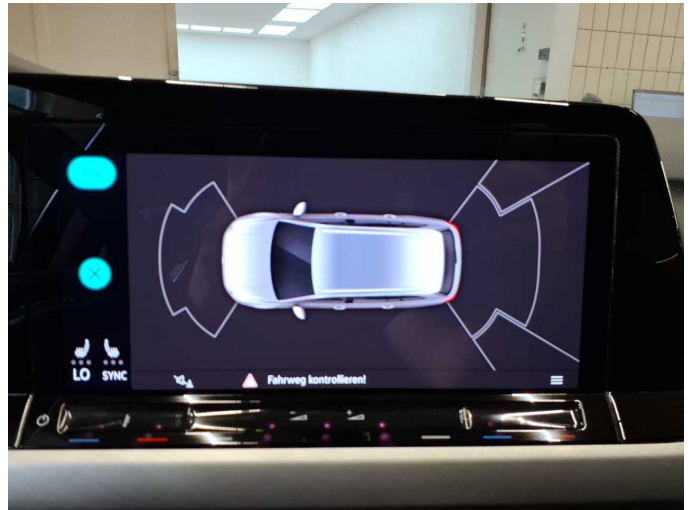

Figure 28: Misc.

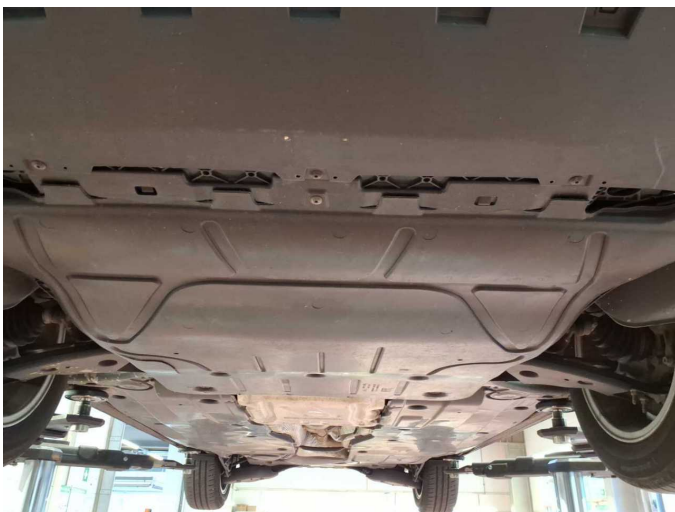

Figure 29: Misc.



Figure 30: Misc.



Figure 31: Misc.

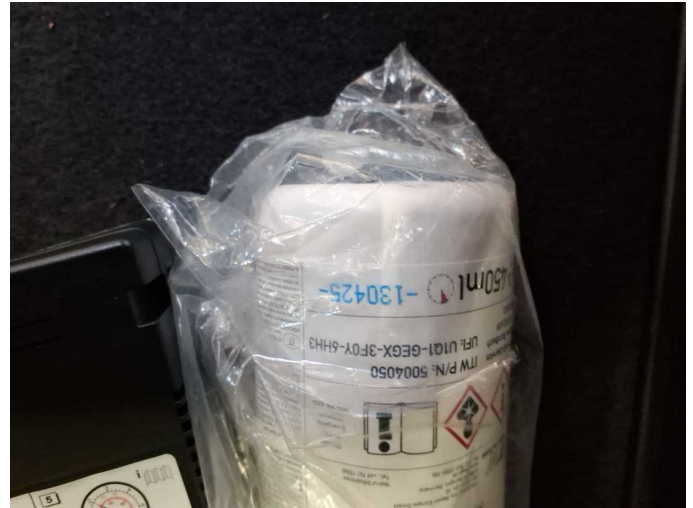

Damage 1: Equipment: Tirefit filler - Due - Replace



Damage 2: Rear bumper: Rear bumper - Scratch(es) - Smart repair



Damage 2: Rear bumper: Rear bumper - Scratch(es) - Smart repair



Damage 2: Rear bumper: Rear bumper - Scratch(es) - Smart repair



Damage 2: Rear bumper: Rear bumper - Scratch(es) - Smart repair



Damage 2: Rear bumper: Rear bumper - Scratch(es) - Smart repair



Damage 3: Front bumper: Front bumper - Abrasion - Smart repair



Damage 3: Front bumper: Front bumper - Abrasion - Smart repair



Damage 4: Roof: Roof (teilweise lackieren) - dent(s) - Paint



Damage 4: Roof: Roof (teilweise lackieren) - dent(s) - Paint



Damage 4: Roof: Roof (teilweise lackieren) - dent(s) - Paint

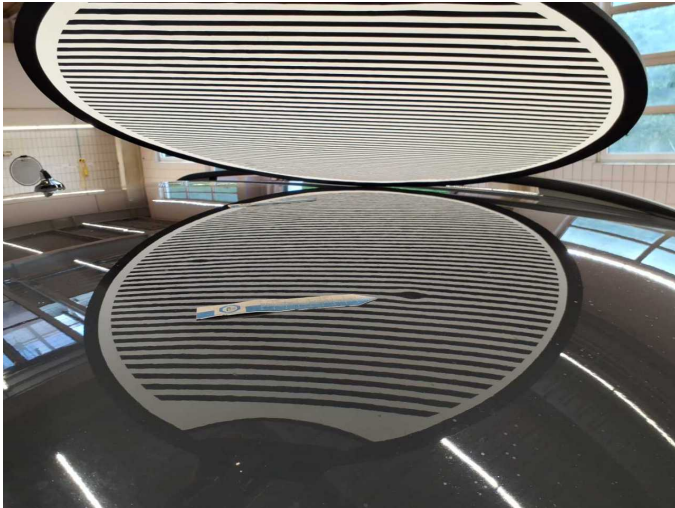

Damage 4: Roof: Roof (teilweise lackieren) - dent(s) - Paint



Damage 4: Roof: Roof (teilweise lackieren) - dent(s) - Paint



Damage 5: Bonnet: Bonnet (teilweise lackieren) - Stone chips - Paint



Damage 5: Bonnet: Bonnet (teilweise lackieren) - Stone chips - Paint



Damage 5: Bonnet: Bonnet (teilweise lackieren) - Stone chips - Paint



Damage 5: Bonnet: Bonnet (teilweise lackieren) - Stone chips - Paint



Damage 6: Side panel - rear left side: Elbow - Dent / paintcoat damage - Paint



Damage 6: Side panel - rear left side: Elbow - Dent / paintcoat damage - Paint



Damage 6: Side panel - rear left side: Elbow - Dent / paintcoat damage - Paint



Wear and tear 1: Boot lid / rear door: Boot lid - Scratch(es) - No deduction



Wear and tear 1: Boot lid / rear door: Boot lid - Scratch(es) - No deduction



Wear and tear 2: Vehicle glazing: Rear window - Scratch(es) - No deduction



Wear and tear 2: Vehicle glazing: Rear window - Scratch(es) - No deduction



Wear and tear 2: Vehicle glazing: Rear window - Scratch(es) - No deduction

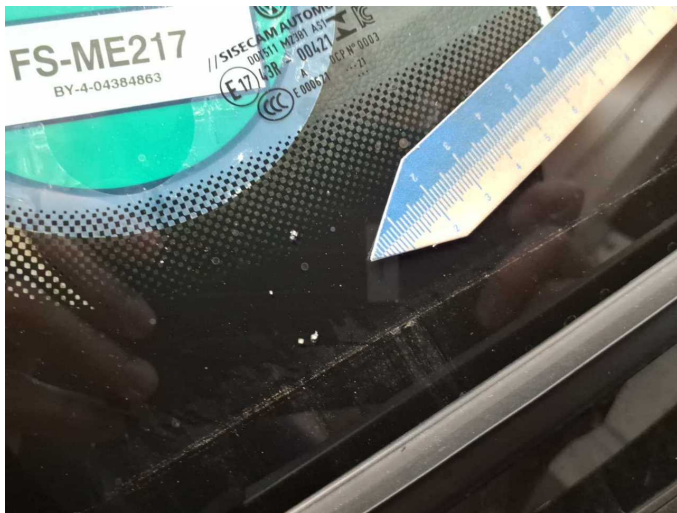

Wear and tear 3: Vehicle glazing: Windscreen - Stone chips - No deduction

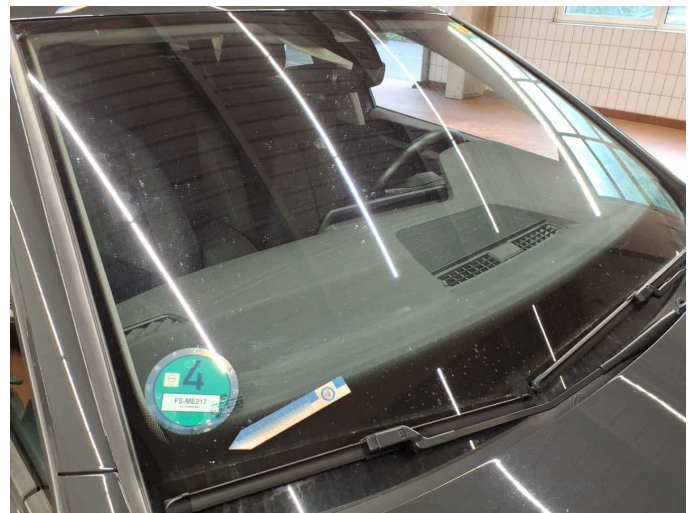

Wear and tear 3: Vehicle glazing: Windscreen - Stone chips - No deduction



Repainting 1: Side panel - rear right side



Wartungshistorie

(gemäß Auftraggeber Informationen)

Fahrgestellnummer: WVWZZZCDZMW517763
Hersteller / Modell: VOLKSWAGEN VOLKSWAGEN Golf Variant 2.0 TDI SCR DSG
Life

Datum	KM-Stand	Beschreibung
24.02.2026	123.926	Bremsflüssigkeit; Bremsflüssigkeit ern; Getriebeöl ern/prüfen; Motoröl b. Wartung; Ölfilter ern; Regelwartungsdienst; Systemtest/Eigendiagnose; Wartung Sonstiges
26.03.2025	107.889	Systemtest/Eigendiagnose
18.07.2024	106.952	AU; Bremse Sonstiges; Bremsklötze hinten; Bremsklötze vorne; Bremsscheiben hinten; Bremsscheiben vorne; Motoröl b. Wartung; Ölfilter ern; Regelwartungsdienst; Wartung Sonstiges
23.08.2023	82.568	Bremsflüssigkeit; Bremsflüssigkeit ern; Kraftstofffilter ern; Luftfiltereinsatz ern; Motoröl b. Wartung; Ölfilter ern; Regelwartungsdienst; Systemtest/Eigendiagnose; Wartung Sonstiges
09.11.2022	53.369	Motoröl b. Wartung; Ölfilter ern; Regelwartungsdienst; Wartung Sonstiges
22.02.2022	25.598	Motoröl b. Wartung; Ölfilter ern; Regelwartungsdienst; Reparatur Sonstiges; Wartung Sonstiges