

Expertise

Protocol number: 45378983
Order No. / Reference: 26243698
Inspection date: 18 Apr 2026

Manufacturer: Skoda

Model: Superb Combi 2.0 TDI DSG Premium Edition

VIN: TMBJH9NPXP7036514



Vehicle details

Manufacturer / Type / Model / Equipment

Skoda Superb Combi 2.0 TDI DSG Premium Edition

Vehicle Identification number TMBJH9NPXP7036514

Mileage (Read) 96,868 km

First registration 1 Mar 2023

Number of holders 1

Power / Engine displacement 110 kw / 1,968 ccm

Fuel type / Cylinder Diesel / 4

Gearbox / Number of gears Automatic / 7

Type of drive Front drive

Type of vehicle Station wagon

Colour / colour code Lava-Blau Metallic

Doors / Seats 5 / 5

Upholstery type Leather

Colour of upholstery Black



Vehicle details

Maintenance booklet / proof	digital proof / complete	Next maintenance in	25,300 km
Last service on / at	02/2026 at 92,093 km		
Key is / should be	2 / 2	FZG documents	ZB#2 (B) was available (copy), ZB#1 (S) was not available.
		Letter No.	GQ551839
Previous damage / Accident	Detectable	Repainting	None detectable
Inspection conditions	sufficient	Lifting equipment / pit	No
Test drive	Not performed	Engine function test	Performed
Manufacturer key number/ type code number	8004 / APL 02118		
Emission standard	EURO6;WLTP;AP;PI/CI; M, N1 I	fine dust sticker	
Permitted total weight	2,196 kg	Empty weight	

Tyres

Mounted tyres

#	Tyre size	Type of tyre	Manufacturer	Tread depth
1)	235/45 R18 98V	Winter tyres on Light alloy	Semperit	6mm / 6mm
2)	235/45 R18 98V	Winter tyres on Light alloy	Semperit	7mm / 5mm

Additional tyres

#	Tyre size	Type of tyre	Manufacturer	Tread depth
1)	235/45 R18 98Y	Summer tyres on Light alloy	Uniroyal	7mm / 7mm
2)	235/45 R18 98Y	Summer tyres on Light alloy	Uniroyal	7mm / 7mm

Replacement

Typ	Tyre size	Type of tyre	Manufacturer	Tread depth
Tirefit		Expiration date 12/2026		

Legend: Tread depth information for the left tire is listed first, for the right tire it is listed second on the axle in the direction of travel.



Equipment

Standard equipment

- Closed storage compartments behind the wheel arches in the trunk, including cargo elements
- Airbag, driver's knee airbag
- Airbag, front side airbags
- Traction control (ASR)
- Exterior mirrors and door handles in body color
- Illuminated glove compartment
- Hydraulic brake assist (HBA)
- Roof rails, anodized
- Diesel particulate filter and SCR catalyst
- Tachometer
- Dynamic Light Assistant (Masked Continuous High Beam)
- Electronic parking brake including auto-hold function
- Electronic Stability Control (ESC)
- Electric windows front and rear, including anti-pinch protection and child safety lock
- Front and rear footwell lighting
- Transmission: 7-speed dual-clutch transmission (DSG)
- Tinted windows
- Rear window wiper including windshield washer system
- Kessy, keyless entry and start-stop system
- Child safety lock for rear doors & windows, electric
- Boot cover, roll-up and removable, semi-automatic
- Front and rear headrests are height-adjustable.
- LED ambient lighting
- Remote release of the rear seat backrests in the trunk
- Steering wheel: 2-spoke leather steering wheel with multifunction buttons
- Matrix LED headlights
- Front center armrest with storage compartment
- Engine drag torque control (MSR)
- Multi-collision brake
- Rear parking sensors
- Progressive steering
- Radio accessories: In-car communication
- Radio accessories: USB ports at the front (Type-C) and USB charging port (Type-A) in the center armrest
- Tire mobility kit
- Superb seat belts
- Seats: Heated front seats
- Seats: Adjustable lumbar support in the front seats
- Seats: Electric operation of the front passenger seat from the rear
- Seats: Rear seat backrest split 60:40, foldable
- Sun visor on driver and passenger side with illuminated make-up mirror
- 12V socket in the center console, front and rear
- Textile floor mats
- Storage compartments
- Airbag, driver and switchable passenger airbag
- Airbag, head airbags
- Anti-lock braking system (ABS)
- Electrically adjustable and heated exterior mirrors
- Electrically folding exterior mirrors
- Hill start assist
- Grey headliner
- Decorative inlay Argenzo Zebrano
- Digital instrument cluster (Virtual Cockpit) 10.2"
- Third brake light
- Electric tailgate opening
- Electronic transverse differential lock (XDS+)
- Driving light assistant and rain sensor
- Front radar assistant including city emergency braking function
- Cruise control system (cruise control) including speed limiter
- Heated rear window
- ISOFIX preparation on the outer rear seats, including top tether
- Air Care Climatronic air conditioning system (3 zones)
- Comfort opening for the electric tailgate
- Metal loading sill protector
- LED taillights in crystal glass look and animated turn signals
- Steering wheel: height and reach adjustable
- Reading lights at the front and rear of the headliner
- Rear center armrest with cup holders and pass-through option
- Multifunctional storage compartment under the boot cover
- LED fog lights with integrated cornering lights
- Upholstery: Glamour leather interior
- Radio accessories: Digital radio reception DAB+
- Radio accessories: Voice control
- Radio accessories: Wireless SmartLink for Apple CarPlay
- Tire pressure monitoring
- Heated windshield washer nozzles
- Seat: Massage function for electric driver's seat
- Seats: Ventilated front seats for leather interiors
- Seats: Electrically adjustable front seats with memory function
- Seats: Height-adjustable front seats
- SKODA Care Connect
- Start/stop system including brake energy recuperation
- 12V socket in the trunk
- Telephone: Convenient Bluetooth hands-free phone system
- Lashing eyes in the trunk
- Central locking with remote control



- Chrome-plated elements
- Immobiliser

Extra equipment

- Swiveling trailer hitch including trailer stabilization
- Chassis: Adaptive chassis DCC (10 mm lowering, adjustable damper setting) (including driving profile selection (Normal, Comfort, Eco, Sport, Individual))
- Steering wheel: Heated steering wheel (2 spokes) (with paddle shifters)
- Package: Business Amundsen (DSG) (Amundsen navigation system - voice control - Wi-Fi hotspot - Wireless Smartlink for Apple CarPlay - 8" capacitive touchscreen in glass design - Phonebox - Traveller assistance system (traffic sign recognition, predictive lane keeping assist pACC, adaptive lane keeping assist, emergency and traffic jam assist, capacitive steering wheel with hands-off detection) - 230 V socket and 3 USB ports, tablet holder - Sunset - Infotainment Online (3-year subscription))
- Anti-theft alarm system with SAFE system, interior monitoring and tilt sensor
- Luggage net partition
- Paint finish: Metallic
- Package: Assistance (Lane Change Assist - Reversing Camera - Parking Assist - Preparation for a Trailer Hitch - (Active Tire Pressure Monitoring System) - Driver Fatigue Detection)
- Package: Safety (Proactive occupant protection - rear side airbags - Isofix anchorage for passenger seat)
- Wheels: 18" Antares alloy wheels (8J x 18" ET 44 with 235/45 R18 tires)
- Auxiliary heater with radio remote control

Brief expert findings

Documents submitted	At the time of the inspection, the vehicle registration certificate Part 2 (title) was available, but the vehicle registration certificate Part 1 (document) was not. (Copy)
VIN comparison	The vehicle identification number (VIN) was read from the vehicle and its conformity with the submitted documents was confirmed by the undersigned during the inspection.
Inspection	The inspection conditions were sufficient for the assessment of the vehicle. No lifting equipment or pit was available for inspecting the vehicle. Therefore, inspection of the vehicle's underside was only possible to a limited extent.
Test drive	No test drive/shunting maneuver was carried out during the inspection of the vehicle.
Engine function test	An engine test run was performed.

Value reducing factors

No.	Component group	Description
1	2nd wheel set	1 alloy rim - Scratched - Loss in value
2	Rear bumper	Rear bumper - Scratched - Paint
3	Front bumper	Front bumper - Scratched - Repair and paint

Wear and tear

No.	Component group	Description
1	Bonnet	Bonnet - Stone chips - No deduction
2	Vehicle glazing	Windscreen - Stone chips - No deduction
3	Interior	Interior - Soiled - No deduction

The vehicle shows signs of wear and tear commensurate with its age and use.

Previous damages

No.	Previous damage	Extent of damage (Net)
1	Side right, Provided by user / customer, from 15 Feb 2024	3.955,02 €
2	Rear, Provided by user / customer, from 4 Nov 2024	12.171,00 €



Order/Scope of Order

An order was placed to prepare a sales report for the described vehicle. This report includes the following:

- Description of key vehicle information
- Documentation of equipment features
(Delivery by third-party service providers)
- Documentation of damage, defects, missing parts
- Documentation of prior damage, unrepaired prior damage, repainting
- A brief visual or functional inspection of the equipment details, if possible.
(Functional testing of driver assistance systems is not included in the scope of services!)
- a photographic documentation of the vehicle

Basis for the order

This product is based on the guidelines for vehicle returns and valuations published by Alphabet Fleet GmbH. The expert makes the specific findings in each individual case objectively, within the framework of the prescribed standards, based on their own expertise.

The vehicle inspection takes place in a fully assembled, unassembled state.

Damage or defects that can only be detected during disassembly/diagnostic work or through further investigation remain within the realm of prognostic risk. An increased risk exists due to concealed defects caused by fraudulent misrepresentation and which were not identifiable by the expert.

Damage or defects resulting from normal use or wear and tear of the vehicle will be accepted in accordance with the applicable standard.

There was no explicit identification or monetary consideration of the expected features within the product.

Features which, in their nature and extent, slightly exceed normal use but do not constitute unacceptable damage, will be documented and indicated as signs of wear, if applicable.

Damage or defects that, according to the applicable standard, can no longer be attributed to normal use or wear and tear are listed under "Value Reducing Factors" in the product description.

Depending on the product specification, a monetary ID can be provided. If this takes place, the costs can be 100% d or pro rata depending on the vehicle's age and mileage.

Previous damages

According to available information previous damages were repaired at the vehicle. Traces of repairs, which allow conclusions about the area of repair, were not recognizable during the inspection.

Comments

- Der angegebene Winterradsatz ist kein Bestandteil des Auslieferungsumfangs.
- Ein Nachweis über die Zulässigkeit des montierten Radsatzes wurde nicht erbracht.
- Die Unterbodenbesichtigung war nur ebenerdig & eingeschränkt möglich. Mehrkosten möglich.



Figure 1: Diagonal front (left)



Figure 2: Diagonal front (right)



Figure 3: Diagonal rear (left)



Figure 4: Diagonal rear (right)



Figure 5: Interior - front



Figure 6: Interior - rear



Figure 7: Instrument cluster



Figure 8: Instrument panel



Figure 9: Interior 360° view



Figure 10: Cargo area

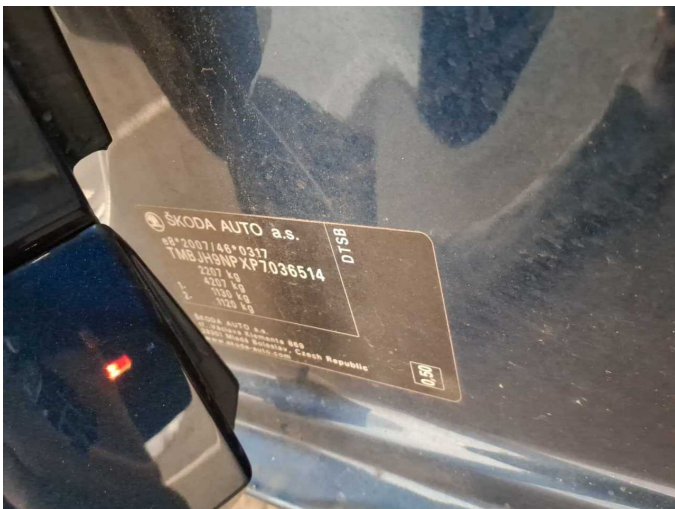

Figure 11: VIN



Figure 12: Mounted tyres

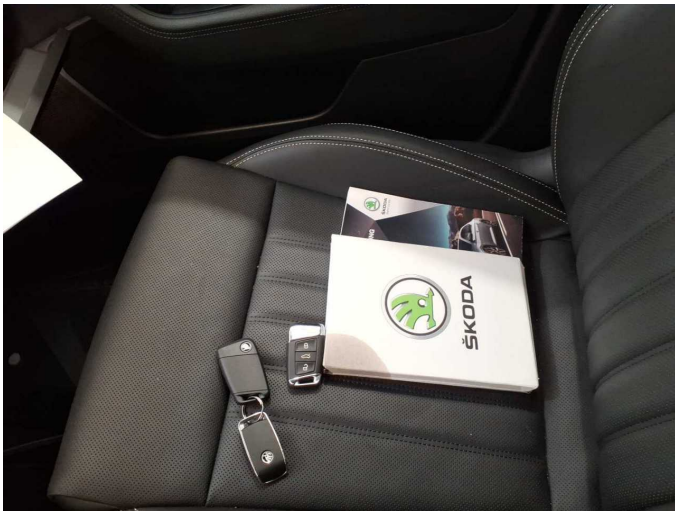

Figure 13: Documents



Figure 14: Documents



Figure 15: Additional tyres



Figure 16: Navigation



Figure 17: Misc.



Figure 18: Misc.



Figure 19: Misc.



Figure 20: Misc.



Figure 21: Misc.



Figure 22: Misc.



Figure 23: Misc.



Figure 24: Misc.



Figure 25: Misc.



Figure 26: Misc.



Figure 27: Misc.



Figure 28: Misc.

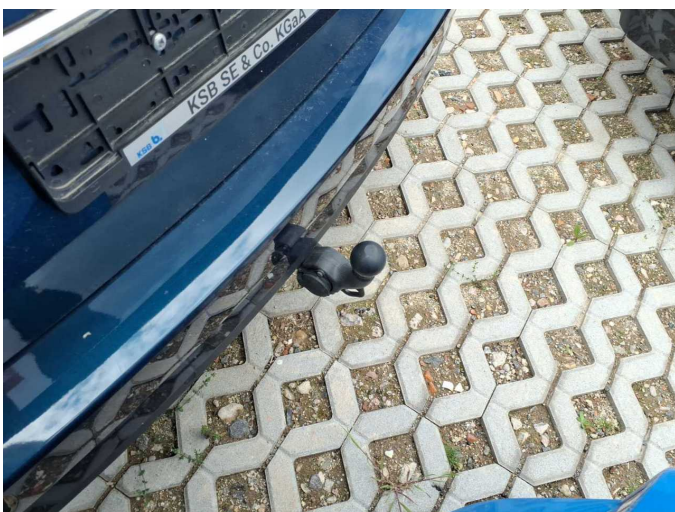

Figure 29: Misc.

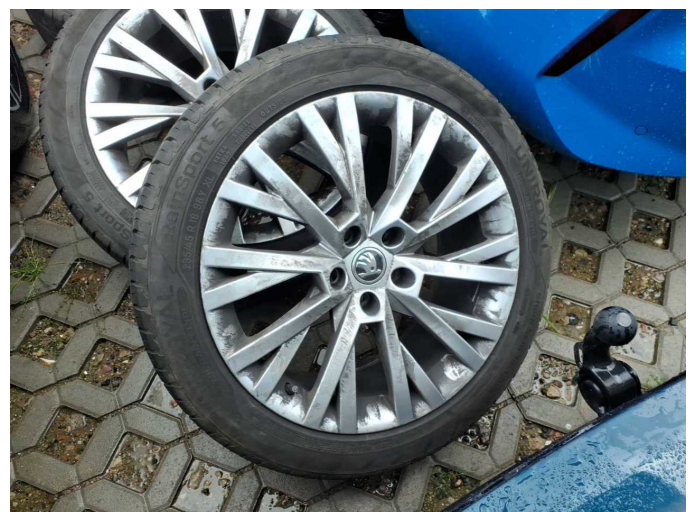

Figure 30: Misc.



Damage 1: 2nd wheel set: 1 alloy rim - Scratched - Loss in value



Damage 1: 2nd wheel set: 1 alloy rim - Scratched - Loss in value

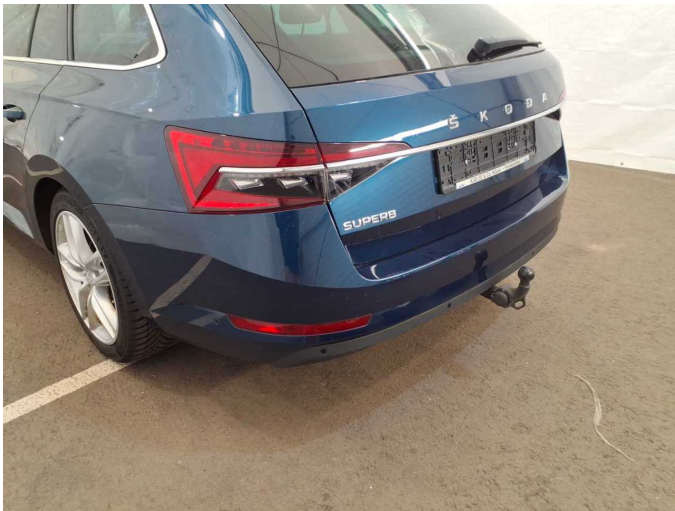

Damage 2: Rear bumper: Rear bumper - Scratched - Paint



Damage 2: Rear bumper: Rear bumper - Scratched - Paint

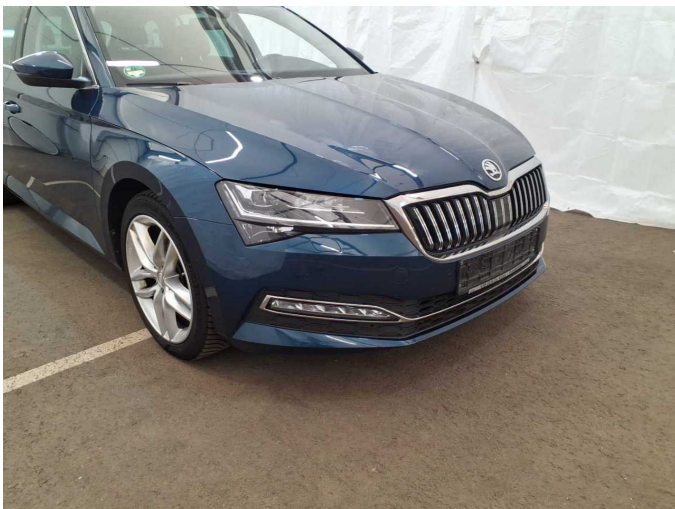

Damage 3: Front bumper: Front bumper - Scratched - Repair and paint



Damage 3: Front bumper: Front bumper - Scratched - Repair and paint



Wartungshistorie

(gemäß Auftraggeber Informationen)

Fahrgestellnummer: TMBJH9NPXP7036514

Hersteller / Modell: SKODA SKODA Superb Combi 2.0 TDI DSG Premium Edition

Datum	KM-Stand	Beschreibung
07.02.2026	92.093	Kraftstofffilter ern; Luftfiltereinsatz ern; Motoröl b. Wartung; Ölfilter ern; Regelwartungsdienst; Systemtest/Eigendiagnose; Wartung Sonstiges
23.04.2025	62.350	Bremsflüssigkeit; Bremsflüssigkeit ern; Motoröl b. Wartung; Ölfilter ern; Regelwartungsdienst; Wartung Sonstiges
04.02.2025	54.655	Bremse Sonstiges; Bremsklötze vorne; Bremscheiben + Klötze v; Bremscheiben vorne
27.03.2024	30.426	Motoröl b. Wartung; Ölfilter ern; Regelwartungsdienst; Wartung Sonstiges