

Expertise

Protocol number: 45866466
Order No. / Reference: 26415237
Inspection date: 9 Jun 2026

Manufacturer: Mercedes-Benz

Model: GLB 200 d 4Matic 8G-DCT Progressive

VIN: W1N4M1DBXPW291422



Vehicle details

Manufacturer / Type / Model / Equipment

Mercedes-Benz GLB 200 d 4Matic 8G-DCT Progressive

Vehicle Identification number W1N4M1DBXPW291422

Mileage (Read) 177,988 km

First registration 25 Apr 2023

Number of holders 1

Next periodical technical inspection 04/2028

(Report on hand)

Power / Engine displacement 110 kw / 1,950 ccm

Fuel type / Cylinder Diesel / 4

Gearbox / Number of gears Automatic / 8

Type of drive All-wheel drive

Type of vehicle SUV

Colour / colour code Polarweiß

Doors / Seats 5 / 5

Upholstery type Cloth / leather combination

Colour of upholstery Black



Vehicle details

Maintenance booklet / proof	digital proof / complete	Next maintenance in	154 Tag(e)
Last service on / at	10/2025 at 155,659 km		
Key is / should be	2 / 2	FZG documents	ZB#2 (B) was available (copy), ZB#1 (S) was not available.
		Letter No.	GS688039
Previous damage / Accident	None detectable	Repainting	None detectable
Inspection conditions	sufficient	Lifting equipment / pit	No
Test drive	Not performed	Engine function test	Performed
Manufacturer key number/ type code number	2222 / AHX 00137		
Emission standard	EURO6;WLTP;AP;PI/CI; M, N1 I	fine dust sticker	
Permitted total weight	2,250 kg	Empty weight	

Tyres

Mounted tyres

#	Tyre size	Type of tyre	Manufacturer	Tread depth
1)	215/65 R17 99H	Winter tyres on Light alloy	Continental	5mm / 5mm
2)	215/65 R17 99H	Winter tyres on Light alloy	Continental	7mm / 7mm

Additional tyres

#	Tyre size	Type of tyre	Manufacturer	Tread depth
1)	235/55 R18 100W	Summer tyres on Light alloy	Pirelli	5mm / 5mm
2)	235/55 R18 100W	Summer tyres on Light alloy	Pirelli	3mm / 3mm

Legend: Tread depth information for the left tire is listed first, for the right tire it is listed second on the axle in the direction of travel.



Equipment

Standard equipment

- Airbag for driver and front passenger
- Airbag: Side airbag for driver and front passenger
- Active Brake Assist
- 4MATIC all-wheel drive
- Rear armrest
- Automatic passenger airbag deactivation
- On-board computer
- Brake assist
- Diesel particulate filter
- Tachometer
- DYNAMIC SELECT
- Door sills with "Mercedes-Benz" lettering
- Chassis: Comfort chassis
- Velour floor mats
- Speed Limit Assistant
- Halogen headlights including integrated LED daytime running lights
- rear window wiper
- KEYLESS-GO start function
- Communication module (LTE) for the use of Mercedes me connect services
- Fuel tank with larger volume 60 l
- Loading floor height-adjustable and removable
- Steering wheel: Multifunction sports steering wheel in leather
- Mercedes-Benz emergency call system
- Package: Light and Visibility Package
- Package: Seating comfort
- Radio: MBUX multimedia system
- Radio accessories: Touchpad
- Tire pressure monitoring system (TPMS)
- Wheels: 45.7 cm (18") alloy wheels, 4-spoke design, aerodynamically optimized
- Seats: Rear seat backrests foldable
- 12V power outlet in center console
- High-visibility vest for drivers
- Decorative elements spiral look
- Airbag: Kneebag for driver
- Airbag: Windowbags
- Active Lane Keeping Assist
- Anti-lock braking system (ABS)
- ATTENTION ASSIST
- Heated exterior mirrors (left and right), electrically adjustable from inside
- Roof rails in polished aluminum
- Double cup holder
- Third brake light in LED technology
- ECO start/stop function
- Electronic Stability Program (ESP)
- Electric window regulators (4)
- Luggage net on driver and passenger seatbacks
- Transmission: 8G-DCT dual-clutch automatic transmission, 8-speed
- Rear window heated
- Interior headliner fabric crystal grey
- Climate: THERMATIC automatic climate control
- Headrests (2)
- Rear headrests (3)
- Paint finish: Solid
- Cargo area cover (roller blind)
- Steering column mechanically adjustable lengthwise and heightwise.
- Navigation accessories: Extended MBUX functions
- Package: Off-road Technology Package
- Upholstery: ARTICO leatherette/fabric
- Radio accessories: Digital radio
- Rain and light sensor
- Remote Services Plus
- Windscreen wipers with rain sensor
- Power steering
- Seats: Comfort seats
- Cruise control
- Immobiliser



Extra equipment

- Storage compartment in center console with roller blind (The roller blind for the storage compartment in the center console offers you an elegant privacy screen made of high-quality material. This looks good, the interior appears even tidier, and everything important is within easy reach. Typical everyday items such as a smartphone, wallet, or various keys fit into the practical storage compartment.)
- Paint finish: Special paint finish, solid color
- LED High Performance Headlights (LED High Performance headlights offer you greater safety at night and a distinctive, striking look. Thanks to LED technology, they illuminate the road better than conventional headlights - with lower energy consumption.)
- Steering wheel: Steering wheel heating
- Steering wheel: Multifunction sports steering wheel in Nappa leather (The multifunction sports steering wheel in Nappa leather with chrome control panels is flattened at the bottom and perforated in the grip area – an excellent choice for sporty driving. Among other things, the touch control buttons on the left and right operate a variety of functions, including navigation, telephony, and entertainment. Last but not least, you can also set the cruise control and distance control: everything under control without taking your hands off the steering wheel.)
- Package: MBUX Advanced Package (Hard drive navigation - Smartphone integration - Traffic sign assistant - Preparation for digital key handover - Connectivity package navigation - Preparation for live traffic information)
- Wheels: 45.7 cm (18") alloy wheels, 4-piece set in 5-twin-spoke design, vanadium silver painted (235/55 R18 with 7.5 J x 18 ET 53)
- Heated seats for driver and front passenger
- Cargo net (This feature protects you from loose items in the luggage compartment. The cargo net is very easy to use. You can attach or remove it in just a few steps.)
- Active Parking Assist (The Active Parking Assist with PARKTRONIC can not only find parking spaces - it also supports you when parking and exiting. It assists you with steering and, in vehicles with automatic transmission, also with accelerating, braking and gear changes.)
- Ambient lighting (in 64 colors, all colors are individually selectable - eight color worlds consisting of two colors each - the colors are statically set or slowly exchange each other in dynamic mode - the brightness of the LEDs can be adjusted in ten steps and three zones - the interior of the air vents is finished in silver chrome and illuminated - AMG Line and Progressive: additional lighting of the piping of the instrument panel above the trim element and in the doors)
- Package: Business (Hard drive navigation - Smartphone integration - Traffic sign assistant - Preparation for digital key handover - Connectivity package navigation - Seat heating for driver and front passenger - Parking assistant with PARKTRONIC - Preparation for live traffic information)
- Package: Driving Assistance Package (Active Distance Assist DISTRONIC - Active Steering Assist - Active Speed Limit Assist - Active Brake Assist with Cross-Traffic Function - Evasive Steering Assist - Active Blind Spot Assist - Active Lane Keeping Assist - Active Emergency Stop Assist - Route-Based Speed Adaptation - Extended Automatic Restart on Motorways)
- Package: Mirror package (Exterior mirrors electrically fold in and out via a button in the driver's door control panel - the menu allows you to set the exterior mirrors to fold in automatically when locking the vehicle and unfold again when unlocking - the exterior mirror on the driver's side and the interior mirror dim automatically and continuously depending on the incident glare and ambient light)

Brief expert findings

Documents submitted	At the time of the inspection, the vehicle registration certificate Part 2 (title) was available, but the vehicle registration certificate Part 1 (document) was not. (Copy)
VIN comparison	The vehicle identification number (VIN) was read from the vehicle and its conformity with the submitted documents was confirmed by the undersigned during the inspection.
Inspection	The inspection conditions were sufficient for the assessment of the vehicle. No lifting equipment or pit was available for inspecting the vehicle. Therefore, inspection of the vehicle's underside was only possible to a limited extent.
Test drive	No test drive/shunting maneuver was carried out during the inspection of the vehicle.
Engine function test	An engine test run was performed.



Value reducing factors

No.	Component group	Description
1	Interior	Cargo area floor - Broken / torn - Replace
2	Door - front left side	Door seal - Damaged - Replace
3	Sill - right side	Sill - Dent / paintcoat damage - Paint
4	Vehicle glazing	Windscreen - Stone chips - Replace

Wear and tear

No.	Component group	Description
1	Door - rear right side	Door - Stone chips - No deduction
2	Body	Body (Flugrost) - Corrosion - No deduction
3	Trim / covers	Boot lining - Scratched - No deduction
4	Trim / covers	Boot lid - interior trim - Scratched - No deduction
5	Front bumper	Front bumper - Stone chips - No deduction
6	Bonnet	Bonnet - Stone chips - No deduction
7	Wheel / tyres	Alloy rim - rear left side (Winterräder) - Scratched - No deduction

The vehicle shows signs of wear and tear commensurate with its age and use.

Missing parts

Description

Interior - Separation net

Order/Scope of Order

An order was placed to prepare a sales report for the described vehicle. This report includes the following:

- Description of key vehicle information
- Documentation of equipment features
(Delivery by third-party service providers)
- Documentation of damage, defects, missing parts
- Documentation of prior damage, unrepaired prior damage, repainting
- A brief visual or functional inspection of the equipment details, if possible.
(Functional testing of driver assistance systems is not included in the scope of services!)
- a photographic documentation of the vehicle



Basis for the order

This product is based on the guidelines for vehicle returns and valuations published by Alphabet Fleet GmbH. The expert makes the specific findings in each individual case objectively, within the framework of the prescribed standards, based on their own expertise.

The vehicle inspection takes place in a fully assembled, unassembled state.

Damage or defects that can only be detected during disassembly/diagnostic work or through further investigation remain within the realm of prognostic risk. An increased risk exists due to concealed defects caused by fraudulent misrepresentation and which were not identifiable by the expert.

Damage or defects resulting from normal use or wear and tear of the vehicle will be accepted in accordance with the applicable standard.

There was no explicit identification or monetary consideration of the expected features within the product.

Features which, in their nature and extent, slightly exceed normal use but do not constitute unacceptable damage, will be documented and indicated as signs of wear, if applicable.

Damage or defects that, according to the applicable standard, can no longer be attributed to normal use or wear and tear are listed under "Value Reducing Factors" in the product description.

Depending on the product specification, a monetary ID can be provided. If this takes place, the costs can be 100% d or pro rata depending on the vehicle's age and mileage.

Previous damages

No apparent prior damage that had been repaired could be found on the vehicle.

Comments

Die montierten Winterräder sind kein Bestandteil der Ausstattung.



Figure 1: Diagonal front (left)



Figure 2: Diagonal front (right)



Figure 3: Diagonal rear (left)



Figure 4: Diagonal rear (right)



Figure 5: Interior - front



Figure 6: Interior - rear



Figure 7: Instrument cluster



Figure 8: Instrument panel



Figure 9: Interior 360° view



Figure 10: Cargo area



Figure 11: VIN

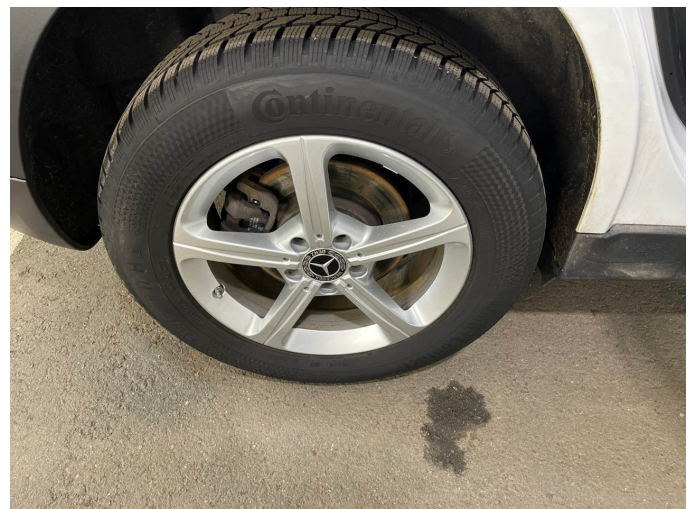

Figure 12: Mounted tyres



Figure 13: Documents

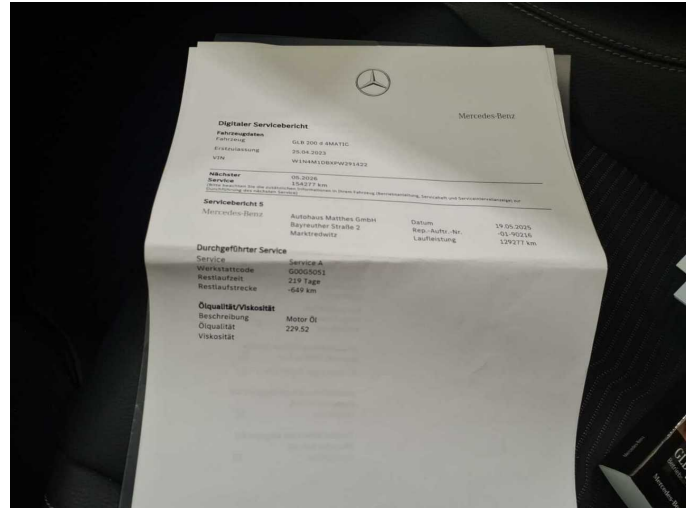

Figure 14: Documents



Figure 15: Documents

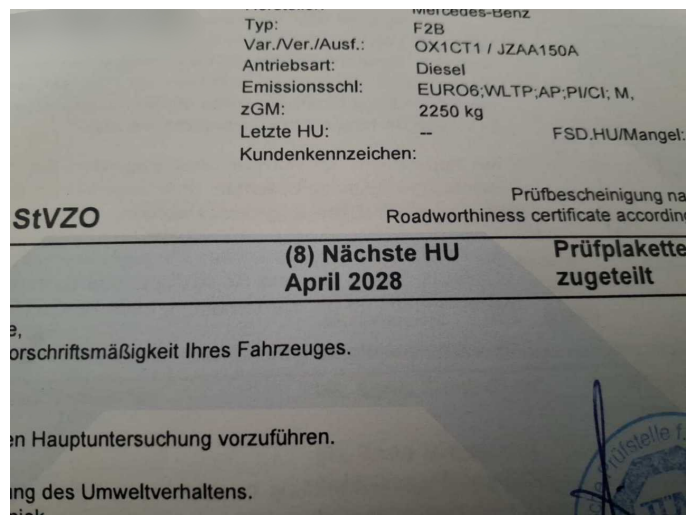

Figure 16: Documents



Figure 17: Additional tyres

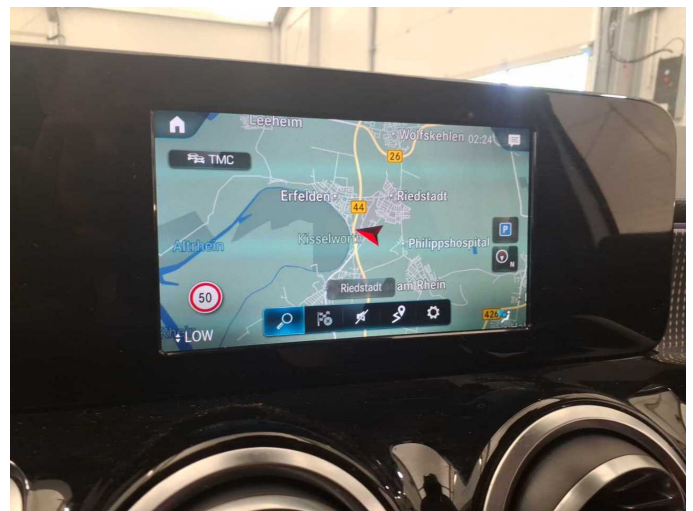

Figure 18: Navigation



Figure 19: Misc.



Figure 20: Misc.



Figure 21: Misc.



Figure 22: Misc.



Figure 23: Misc.



Figure 24: Misc.



Figure 25: Misc.



Figure 26: Misc.



Figure 27: Misc.



Figure 28: Misc.



Figure 29: Misc.



Figure 30: Misc.



Figure 31: Misc.



Figure 32: Misc.



Damage 1: Interior: Cargo area floor - Broken / torn - Replace



Damage 1: Interior: Cargo area floor - Broken / torn - Replace



Damage 2: Door - front left side: Door seal - Damaged - Replace

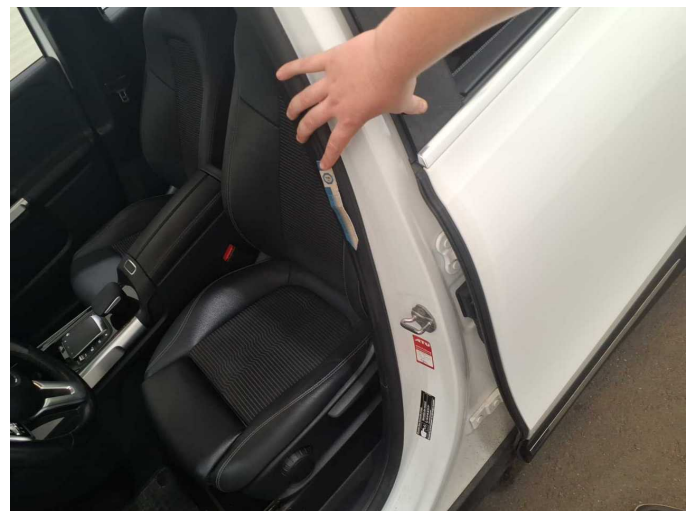

Damage 2: Door - front left side: Door seal - Damaged - Replace



Damage 3: Sill - right side: Sill - Dent / paintcoat damage - Paint



Damage 3: Sill - right side: Sill - Dent / paintcoat damage - Paint



Damage 4: Vehicle glazing: Windscreen - Stone chips - Replace



Damage 4: Vehicle glazing: Windscreen - Stone chips - Replace

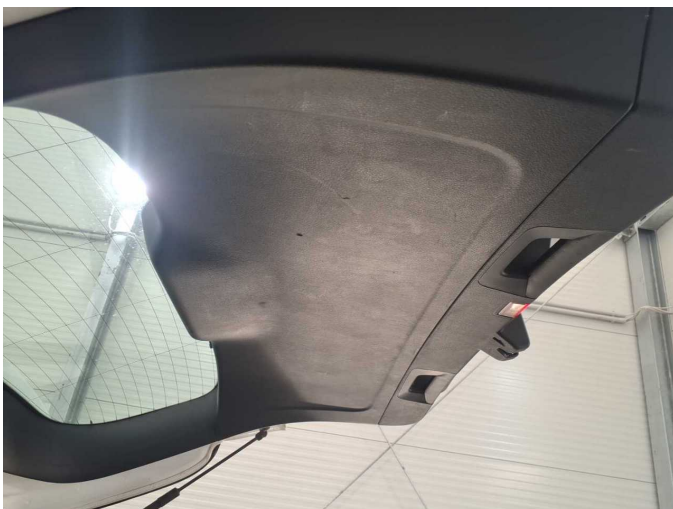

Wear and tear 3: Trim / covers: Boot lining - Scratched - No deduction



Wear and tear 4: Trim / covers: Boot lid - interior trim - Scratched - No deduction



Wear and tear 5: Front bumper: Front bumper - Stone chips - No deduction



Wear and tear 6: Bonnet: Bonnet - Stone chips - No deduction



Wear and tear 7: Wheel / tyres: Alloy rim - rear left side (Winterräder) - Scratched - No deduction



Wartungshistorie

(gemäß Auftraggeber Informationen)

Fahrgestellnummer: W1N4M1DBXPW291422

Hersteller / Modell: MERCEDES-BENZ MERCEDES-BENZ GLB 200 d 4Matic 8G-DCT
Progressive

Datum	KM-Stand	Beschreibung
27.04.2026	0	AU
29.10.2025	155.659	Regelwartungsdienst
14.05.2025	129.277	Bremsscheiben+Beläge v+h; Regelwartungsdienst
11.12.2024	103.628	Regelwartungsdienst
22.07.2024	78.321	Regelwartungsdienst
29.02.2024	54.190	Regelwartungsdienst
18.09.2023	27.847	Regelwartungsdienst