

## Expertise

Protocol number: 46295248  
Order No. / Reference: 26342902  
Inspection date: 2 Jul 2026

Manufacturer: Ford

Model: Mondeo Turnier 2.0 EcoBlue Aut. Titanium

VIN: WF0FXXWPCFNS68391



### Vehicle details

#### Manufacturer / Type / Model / Equipment

Ford Mondeo Turnier 2.0 EcoBlue Aut. Titanium

**Vehicle Identification number** WF0FXXWPCFNS68391

**Mileage (Read)** 99,229 km

**First registration** 14 Apr 2022

**Number of holders** 1

**Power / Engine displacement** 140 kw / 1,995 ccm

**Fuel type / Cylinder** Diesel / 4

**Gearbox / Number of gears** Automatic / 8

**Type of drive** Front drive

**Type of vehicle** Station wagon

**Colour / colour code** Frozen White

**Doors / Seats** 5 / 5

**Upholstery type** Leather

**Colour of upholstery** Black-Anthracite

**Vehicle with smoke odor** no



Vehicle details			
<b>Maintenance booklet / proof</b>	digital proof / complete	<b>Next maintenance in</b>	88 %
<b>Last service on / at</b>	04/2026 at 98,071 km		
<b>Key is / should be</b>	2 / 2	<b>FZG documents</b>	ZB#2 (B) was available (copy), ZB#1 (S) was not available.
		<b>Letter No.</b>	GK793772
<b>Previous damage / Accident</b>	Detectable	<b>Repainting</b>	None detectable
<b>Inspection conditions</b>	sufficient	<b>Lifting equipment / pit</b>	yes
<b>Test drive</b>	Not performed	<b>Engine function test</b>	Performed
<b>Manufacturer key number/ type code number</b>	8566 / BRJ 00026		
<b>Emission standard</b>	EURO6;WLTP;AP;PI/CI; M, N1 I	<b>fine dust sticker</b>	
<b>Permitted total weight</b>	2,330 kg	<b>Empty weight</b>	

## Tyres

Mounted tyres				
#	Tyre size	Type of tyre	Manufacturer	Tread depth
1)	215/55 R17 98H	Winter tyres on Light alloy	Pirelli	7mm / 7mm
2)	215/55 R17 98H	Winter tyres on Light alloy	Pirelli	8mm / 8mm
Additional tyres				
#	Tyre size	Type of tyre	Manufacturer	Tread depth
1)	235/45 R18 98W	Summer tyres on Light alloy	Continental	6mm / 6mm
2)	235/45 R18 98W	Summer tyres on Light alloy	Continental	6mm / 6mm
Replacement				
Typ	Tyre size	Type of tyre	Manufacturer	Tread depth
	Tirefit	Expiration date 03/2026		

**Legend: Tread depth information for the left tire is listed first, for the right tire it is listed second on the axle in the direction of travel.**

TÜV SÜD Auto Partner GmbH  
Wiesenring 2  
04159 Leipzig

Inspection location  
Mosolf SE & Co.KG  
Faberweg 25  
73230 Kirchheim unter Teck



## Equipment



## Standard equipment

- Activated carbon filter
- Anti-lock braking system (ABS) with electronic brake force distribution (EBD)
- Attachment points for safety partition grilles (attachment points 2nd row of seats)
- Tires: 7 J x 17 alloy wheels (4) with 215/55 R 17 tires (in 10x2-spoke design in luster nickel premium paint finish)
- Hill start assist
- Chrome trim (surrounding of the side windows)
- Roof rails, aluminum look
- Dual exhaust system
- Front door sill trim
- Electronic Safety and Stability Program (ESP) (with traction control (ASR) and safety brake assist (EBA) - and trailer stabilization function)
- Lane Keeping Assist including Lane Keeping Assist and Driver Alert (including High Beam Assist and Road Edge Detection)
- Electronic parking brake
- Ford Power Start function (with Ford Key Free system - keyless locking/unlocking - second passive vehicle key)
- FordPass Connect including eCall, live traffic information and Wi-Fi hotspot (information about the current status or location of the vehicle as well as control of selected vehicle functions via smartphone with the FordPass app - eCall emergency call system to send an emergency call in the event of an accident or when manually activated - Real-time traffic information - Wi-Fi hotspot (up to 4G/LTE7, for up to 10 mobile devices))
- Back window, heater
- Interior lighting with delay function (with reading lights, front and rear)
- Isofix mounting (including top tether anchor points on the outer seats of the 2nd row)
- Electric child safety lock
- Air conditioning with automatic temperature control (separately adjustable for driver and passenger side (2-zone automatic climate control))
- Front headrests, 4-way height and tilt adjustable
- Steering wheel: Multifunction leather steering wheel
- Reading lights front and rear
- Front center console with padded armrests (storage compartment under the armrest - 2 cup holders)
- Navigation: Ford Navigation including Ford SYNC 3 with AppLink, 8" touchscreen (20.3 cm display) with DAB/DAB+ (8 speakers - steering wheel controls - Bluetooth hands-free calling and audio streaming - 2 USB ports - voice control for audio and phone - SMS text-to-speech function - road map for Europe - acoustic and visual route guidance, dynamic navigation, lane guidance - live traffic in conjunction with FordPass - enhanced voice control - enhanced voice output - Michelin travel guide for Europe)
- Rear seat backrest, foldable, 60:40 split
- Ambient lighting in the front, including door storage compartment, front door handle and footwell lighting.
- Exterior mirrors in body color, driver and passenger side, electrically adjustable and heated (with integrated turn signals and ambient lighting and electrically foldable)
- Tires: Tire repair kit
- Tires: Tire pressure monitoring system (TPMS)
- third brake light
- headliner, light
- Diesel particulate filter (DPF)
- Tachometer
- Electronic Shifter
- Driver information system - 25.4 cm color display (digital/analog) (on-board computer with fuel consumption and mileage information)
- Electric front and rear windows (with anti-pinch protection and automatic opening and closing function)
- High Beam Assist
- Ford Easy Fuel (The Ford Easy Fuel convenience refueling system eliminates the need for a separate internal fuel filler cap and prevents misfueling by detecting the size difference between petrol and diesel nozzles. The filler neck only opens when the correct fuel is used.)
- Heated windshield
- luggage compartment cover
- Luggage compartment lighting
- Cruise control system with intelligent speed limiter
- Transmission: 8-speed automatic transmission (with manual shift option)
- rear window wiper
- Interior mirror automatically dimming
- Intelligent Protection System (IPS): - Front airbag for driver and front passenger - Knee airbag for driver - Head and shoulder airbags, front and rear - Side airbags for driver and front passenger - Seat belt tensioners and force limiters, front - 3-point seat belts on all seats, height-adjustable at the front)
- Rear headrests (3), height adjustable
- LED design daytime running lights in the fog lights
- Steering column, adjustable (adjustable in height and reach)
- MyKey key system (individually programmable second key) (setting options include: limiting the maximum speed and radio volume, speed warning, safety assistance systems cannot be deactivated, locking of ESP deactivation, extended warning system for unfastened seat belts)
- Fog light
- Emergency brake light (pulsating illumination of the brake lights during hard braking)
- Front and rear parking pilot system
- Pre-Collision Assist (with pedestrian and bicycle detection)
- LED taillights (LED brake lights)
- Windscreen wipers with rain sensor
- Headlight assistant with day/night sensor



- Headlight dipped beam with switch-off delay including "greeting function" (halogen headlights)
- Electromechanical speed-dependent power steering
- Seats: Map pocket on the back of the front passenger seat
- Seats: Map pocket on the driver's seat backrest
- Start-stop system
- 12-volt socket in the front interior
- Daytime running light
- Traffic sign recognition system
- Warning system for unfastened seat belts in the front and second row of seats
- Cigarette lighter (and ashtray in the center console)

### Extra equipment

- Electrically swiveling trailer hitch (ESP trailer stabilization - continuous power supply - switched power supply - hill start assist)
- Vehicle lettering klin
- Paint finish: Frost White
- Package: Winter (Heated windscreen - Heated leather steering wheel - 230-volt socket in center console (not in conjunction with hybrid engine) - Individually and variably heated front seats - Variably heated rear bench seat)
- Panoramic sliding sunroof, electric (with heat protection and anti-pinch protection including sunshades in the rear side doors and electric sun visor)
- Upholstery: Premium leather with massage function (multicontour front seats) (leather seat center panels, leather-look seat back and side bolsters - driver's seat, 10-way electrically adjustable with memory function - passenger seat, 10-way electrically adjustable - 11 variably adjustable air cushions - front seats, climate-controlled (with multi-stage ventilation))
- Fuel-operated auxiliary heater (including remote control)

- Side skirts painted in car color
- Seats: Driver and front passenger seats, 4-way manually adjustable (with manually adjustable lumbar support)
- Seats: Front seats can be heated individually and variably.
- 12-volt power outlet in the luggage compartment
- Front bumper painted in body color
- Carpet floor mats front and rear
- Lashing eyes in the luggage compartment floor
- Immobiliser
- Central locking (including selective locking (one door/all doors), remote control and luggage compartment remote release)

- Tires: 8 J x 18 alloy wheels (4) with 235/45 R 18 tires (10 x 2-spoke design in Flash Grey)
- Anti-theft alarm system including double locking (with interior monitoring) (also with independent power supply)
- Package: Business 2 (Automatic) (Sony Navigation including Ford SYNC 3 with AppLink and 8" (20.3 cm) touchscreen with Premium Sound System, 12 Sony speakers and DAB/DAB+ radio, reversing camera, parking assistant with parallel and perpendicular parking sensors including front and rear parking sensors, blind spot information system including cross traffic alert and dynamic distance detection, power tailgate, adaptive LED headlights, adaptive LED headlights with automatic headlight range control, LED daytime running lights, adaptive cruise control, traffic jam assist with stop & go function)
- Wheels: LM 8Jx18 with 235/45 R18 10x2-Sp
- Protective film for rear bumper
- Side windows from the 2nd row of seats and rear window, dark tinted.

## Brief expert findings

Documents submitted	At the time of the inspection, the vehicle registration certificate Part 2 (title) was available, but the vehicle registration certificate Part 1 (document) was not. (Copy)
VIN comparison	The vehicle identification number (VIN) was read from the vehicle and its conformity with the submitted documents was confirmed by the undersigned during the inspection.
Inspection	The inspection conditions were sufficient for the assessment of the vehicle. Lifting equipment and/or a pit were available for examining the vehicle.
Test drive	No test drive/shunting maneuver was carried out during the inspection of the vehicle.
Engine function test	An engine test run was performed.



## Value reducing factors

No.	Component group	Description
1	Rear of vehicle	Trailer hitch - Non-operational - Diagnosed and repair if necessary
2	Equipment	Tirefit filler - Expired - Replace
3	Bonnet	Bonnet (Kann nicht geöffnet werden.) - Perform diagnosis
4	Wing mirror - right side	Cap - Scratch(es) - Smart repair
5	Roof	Roof - dent(s) - Smart repair
6	2nd wheel set	1 alloy rim - Scratch(es) - Loss in value
7	2nd wheel set	2 alloy rims - Scratched - Replace
8	Front bumper	Front bumper - Scratch(es) - Paint
9	Bonnet	Bonnet - Stone chips - Paint

## Wear and tear

No.	Component group	Description
1	Interior	Interior - Scratch(es) - No deduction
2	Interior	Interior - Scratch(es) - No deduction
3	Vehicle glazing	Windscreen - Stone chips - No deduction

The vehicle shows signs of wear and tear commensurate with its age and use.

## Previous damages

No.	Previous damage	Extent of damage (Net)
1	Rear, Provided by user / customer, from 7 Aug 2022	1.066,04 €

## Paint coat thickness measurement

Boot lid / rear door 77 µm |

## Order/Scope of Order

An order was placed to prepare a sales report for the described vehicle. This report includes the following:

- Description of key vehicle information
- Documentation of equipment features  
(*Delivery by third-party service providers*)
- Documentation of damage, defects, missing parts
- Documentation of prior damage, unrepaired prior damage, repainting
- A brief visual or functional inspection of the equipment details, if possible.  
(*Functional testing of driver assistance systems is not included in the scope of services!*)
- a photographic documentation of the vehicle



## Basis for the order

This product is based on the guidelines for vehicle returns and valuations published by Alphabet Fleet GmbH. The expert makes the specific findings in each individual case objectively, within the framework of the prescribed standards, based on their own expertise.

The vehicle inspection takes place in a fully assembled, unassembled state.

Damage or defects that can only be detected during disassembly/diagnostic work or through further investigation remain within the realm of prognostic risk. An increased risk exists due to concealed defects caused by fraudulent misrepresentation and which were not identifiable by the expert.

Damage or defects resulting from normal use or wear and tear of the vehicle will be accepted in accordance with the applicable standard.

There was no explicit identification or monetary consideration of the expected features within the product.

Features which, in their nature and extent, slightly exceed normal use but do not constitute unacceptable damage, will be documented and indicated as signs of wear, if applicable.

Damage or defects that, according to the applicable standard, can no longer be attributed to normal use or wear and tear are listed under "Value Reducing Factors" in the product description.

Depending on the product specification, a monetary ID can be provided. If this takes place, the costs can be 100% d or pro rata depending on the vehicle's age and mileage.

## Previous damages

According to available information previous damages were repaired at the vehicle. Traces of repairs, which allow conclusions about the area of repair, were not recognizable during the inspection.

## Comments

- Das Fahrzeug weist der Laufzeit entsprechende Gebrauchsspuren auf.

-Der montierte Winterradsatz ist kein Bestandteil des Auslieferungsumfangs.



Figure 1: Diagonal front (left)



Figure 2: Diagonal front (right)



Figure 3: Diagonal rear (left)



Figure 4: Diagonal rear (right)



Figure 5: Interior - front



Figure 6: Interior - rear



Figure 7: Instrument cluster



Figure 8: Instrument panel



Figure 9: Interior 360° view



Figure 10: Cargo area



Figure 11: VIN

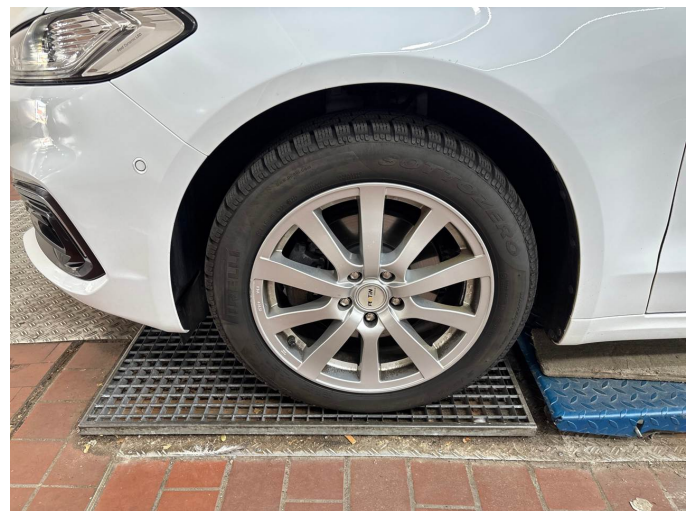

Figure 12: Mounted tyres

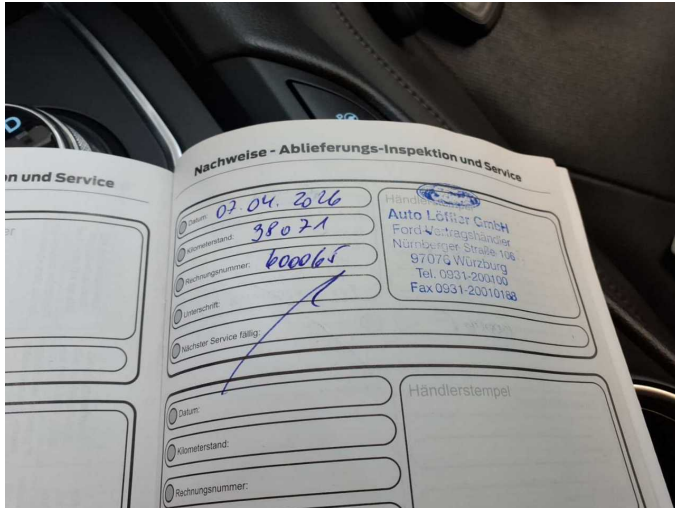

Figure 13: Documents

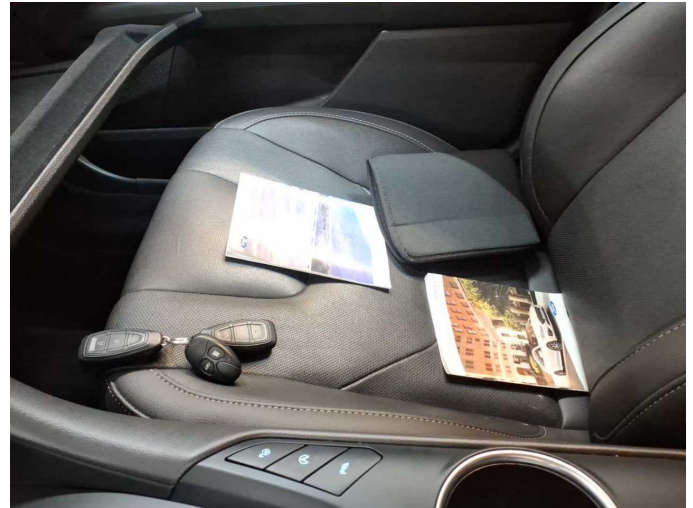

Figure 14: Documents



Figure 15: Documents



Figure 16: Additional tyres



Figure 17: Navigation



Figure 18: Misc.



Figure 19: Misc.



Figure 20: Misc.



Figure 21: Misc.



Figure 22: Misc.



Figure 23: Misc.



Figure 24: Misc.



Figure 25: Misc.



Figure 26: Misc.

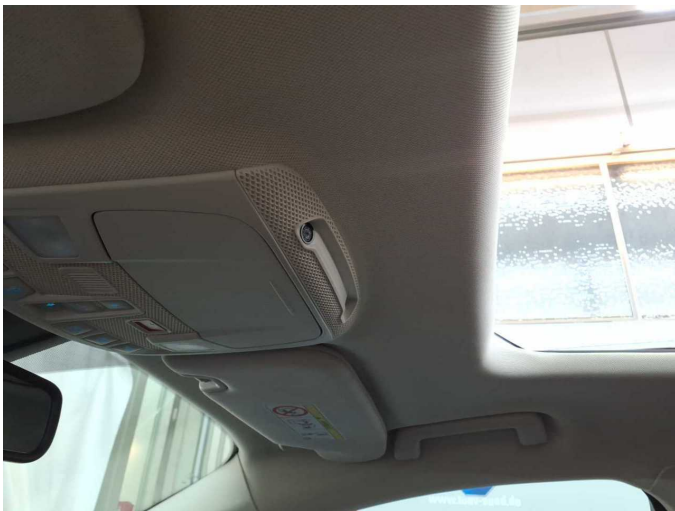

Figure 27: Misc.



Figure 28: Misc.

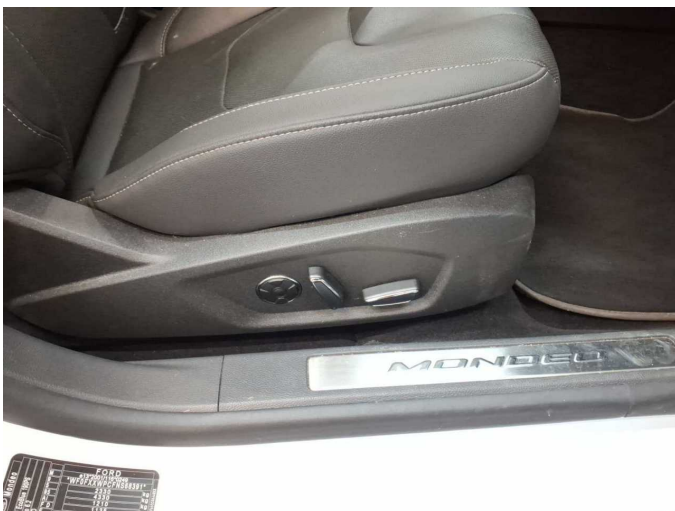

Figure 29: Misc.



Figure 30: Misc.



Figure 31: Misc.



Figure 32: Misc.



Figure 33: Misc.



Figure 34: Misc.



Figure 35: Misc.



Figure 36: Misc.



Figure 37: Misc.



Damage 1: Rear of vehicle: Trailer hitch - Non-operational - Diagnosed and repair if necessary



Damage 2: Equipment: Tirefit filler - Expired - Replace



Damage 4: Wing mirror - right side: Cap - Scratch(es) - Smart repair



Damage 4: Wing mirror - right side: Cap - Scratch(es) - Smart repair

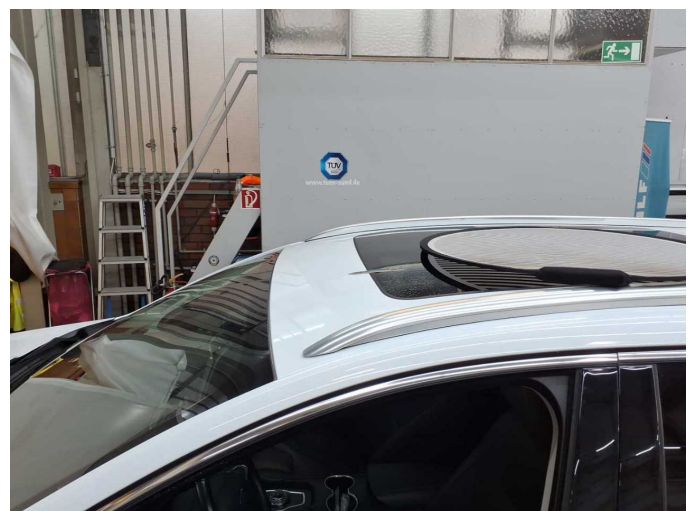

Damage 5: Roof: Roof - dent(s) - Smart repair



**Damage 5:** Roof: Roof - dent(s) - Smart repair



**Damage 6:** 2nd wheel set: 1 alloy rim - Scratch(es) - Loss in value

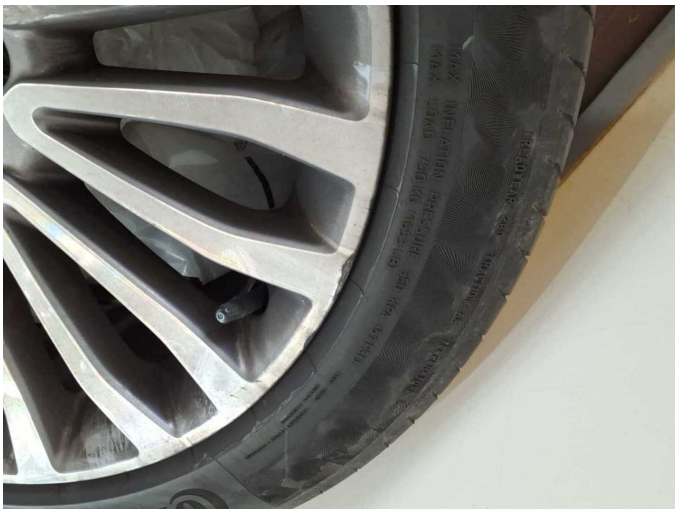

**Damage 6:** 2nd wheel set: 1 alloy rim - Scratch(es) - Loss in value



**Damage 7:** 2nd wheel set: 2 alloy rims - Scratched - Replace



**Damage 7:** 2nd wheel set: 2 alloy rims - Scratched - Replace

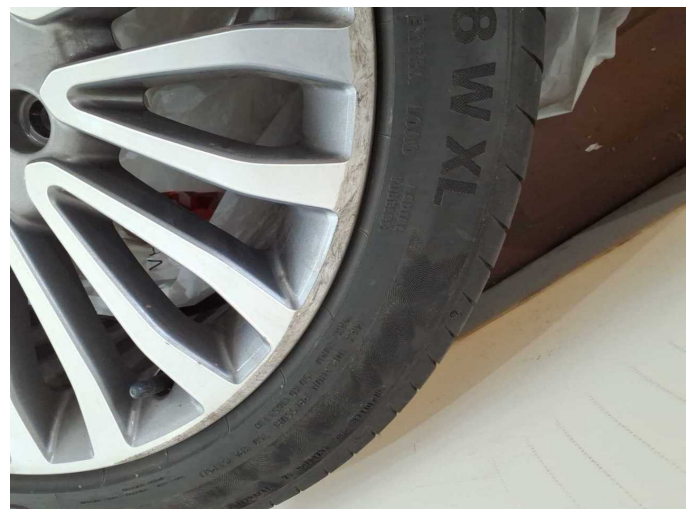

**Damage 7:** 2nd wheel set: 2 alloy rims - Scratched - Replace



**Damage 7:** 2nd wheel set: 2 alloy rims - Scratched - Replace



**Damage 7:** 2nd wheel set: 2 alloy rims - Scratched - Replace

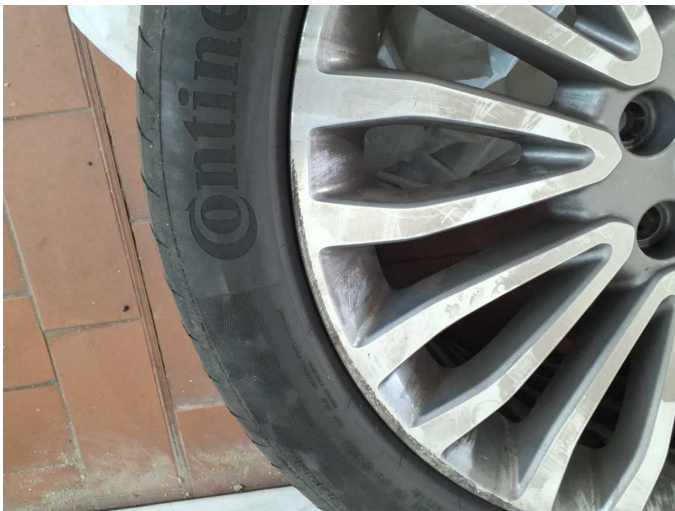

**Damage 7:** 2nd wheel set: 2 alloy rims - Scratched - Replace



**Damage 7:** 2nd wheel set: 2 alloy rims - Scratched - Replace



**Damage 8:** Front bumper: Front bumper - Scratch(es) - Paint



**Damage 8:** Front bumper: Front bumper - Scratch(es) - Paint



**Damage 8:** Front bumper: Front bumper - Scratch(es) - Paint



**Damage 8:** Front bumper: Front bumper - Scratch(es) - Paint



**Damage 9:** Bonnet: Bonnet - Stone chips - Paint



**Damage 9:** Bonnet: Bonnet - Stone chips - Paint



**Damage 9:** Bonnet: Bonnet - Stone chips - Paint



**Damage 9:** Bonnet: Bonnet - Stone chips - Paint



**Damage 9:** Bonnet: Bonnet - Stone chips - Paint



**Damage 9:** Bonnet: Bonnet - Stone chips - Paint

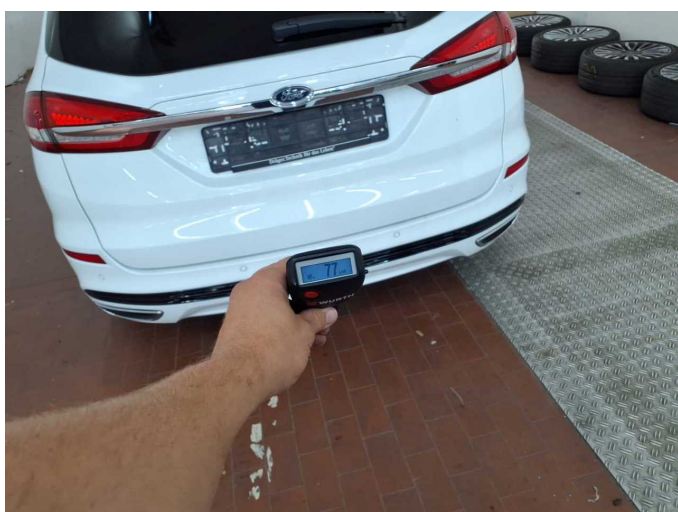

**Previous damage 1:** Rear



# Wartungshistorie

(gemäß Auftraggeber Informationen)

Fahrgestellnummer: WF0FXXWPCFNS68391  
Hersteller / Modell: FORD FORD Mondeo Turnier 2.0 EcoBlue Aut. Titanium

Datum	KM-Stand	Beschreibung
07.04.2026	98.071	Bremse Sonstiges; Bremsflüssigkeit; Bremsflüssigkeit ern; Bremsklötze hinten; Bremsklötze vorne; Bremsscheiben + Klötze h; Bremsscheiben + Klötze v; Bremsscheiben hinten; Bremsscheiben vorne; Motoröl b. Wartung; Ölfilter ern; Regelwartungsdienst; Wartung Sonstiges
09.10.2025	86.324	Batterie ern; Systemtest/Eigendiagnose
01.07.2025	76.662	AU; Bremse Sonstiges; Reparatur Sonstiges
11.06.2024	67.951	Bremsflüssigkeit; Bremsflüssigkeit ern; Kraftstofffilter ern; Luftfiltereinsatz ern; Motoröl b. Wartung; Ölfilter ern; Regelwartungsdienst; Wartung Sonstiges
23.11.2023	50.836	Bremsklötze hinten; Bremsscheiben + Klötze h; Bremsscheiben hinten; Motoröl b. Wartung; Ölfilter ern; Ölwechsel; Wartung Sonstiges
17.10.2023	48.156	Bremse Sonstiges; Bremsklötze vorne; Bremsscheiben + Klötze v; Bremsscheiben vorne
20.02.2023	29.749	Motoröl b. Wartung; Ölfilter ern; Regelwartungsdienst; Wartung Sonstiges