

Expertise

Protocol number: 45453817
Order No. / Reference: 26337107
Inspection date: 13 May 2026

Manufacturer: Ford

Model: Kuga 2.5 Duratec PHEV ST-LINE X

VIN: WF0FXXWPMHMB26337



Vehicle details

Manufacturer / Type / Model / Equipment

Ford Kuga 2.5 Duratec PHEV ST-LINE X

Vehicle Identification number WF0FXXWPMHMB26337

Mileage (Read) 153,282 km

First registration 20 Jul 2021

Number of holders 1

Next periodical technical inspection 07/2026
(Report on hand)

Power / Engine displacement 112 kw / 2,488 ccm

Fuel type / Cylinder Hybr.B/E ext.aufll / 4

Gearbox / Number of gears Automatic / 1

Type of drive Front drive

Type of vehicle SUV

Colour / colour code Frost-Weiß

Doors / Seats 5 / 5

Upholstery type Cloth / leather
combination

Colour of upholstery Black-Anthracite



Vehicle details

Maintenance booklet / proof	digital proof / complete	Next maintenance in	44 %
Last service on / at	12/2025 at 143,621 km		
Key is / should be	2 / 2	FZG documents	ZB#2 (B) was available (copy), ZB#1 (S) was not available.
		Letter No.	GD541999
Previous damage / Accident	Detectable	Repainting	Detectable
Inspection conditions	sufficient	Lifting equipment / pit	yes
Test drive	Not performed	Engine function test	Performed
Manufacturer key number/ type code number	8566 / BTM 00012		
Emission standard	EURO6;WLTP;AP;PI/CI; M, N1 I	fine dust sticker	
Permitted total weight	2,320 kg	Empty weight	

Tyres

Mounted tyres

#	Tyre size	Type of tyre	Manufacturer	Tread depth
1)	225/55 R19 99V	Summer tyres on Light alloy	Bridgestone	5mm / 5mm
2)	225/55 R19 99V	Summer tyres on Light alloy	Bridgestone	5mm / 5mm

Legend: Tread depth information for the left tire is listed first, for the right tire it is listed second on the axle in the direction of travel.



Equipment

Standard equipment

- Acoustic Vehicle Alerting System (AVAS)
- Anti-lock braking system
- Passenger airbag deactivation
- Body styling kit
- Fabric headliner
- Roof rails, black
- 12.3-inch digital instrument panel
- Tachometer
- Driving mode switch selective
- Chassis: Sport chassis
- Electric parking brake with auto hold function
- Ford EcoCoach
- FordPass Connect
- Luggage compartment lighting
- Transmission: continuously variable automatic transmission
- Heated rear window
- rear window wiper
- Interior mirror, automatically dimming
- ISOFIX mounts including top tether attachment points on the outer seats of the 2nd row.
- charging cable
- Steering wheel: ST-Line design, flattened at the bottom and with red decorative stitching, in Sensico synthetic leather
- MyKey key system
- Emergency brake light, pulsating illumination of the brake lights during hard braking
- Pedal assembly with aluminum surface
- Post-Collision Assist
- Pre-Collision Assist
- Tire Pressure Monitoring System (TPMS)
- Windscreen wipers with rain sensor
- Headlight assistant with day/night sensor
- Power steering
- Seats: Passenger seat, 8-way manually adjustable
- Seats: Map pockets on the driver's and front passenger's seat backrests
- Seats: Front sports seats with integrated headrests
- Sun visor on driver and passenger side
- Power outlet: 12-volt connection in the luggage compartment
- Black trim around the side windows
- Central locking with remote control and remote luggage compartment release
- Ambient lighting
- Electrically adjustable, heated and folding exterior mirrors
- Tires: Tire repair kit
- third brake light
- Overhead console with glasses storage compartment
- Roof spoiler
- Dual exhaust system
- Electronic Stability Program (ESP)
- Lane keeping assist including lane keeping assist
- Electric windows front and rear
- Ford Easy Fuel
- Ford Power Start Function & Ford Key Free System
- Luggage compartment cover, roller blind, removable
- Cruise control
- Illuminated glove compartment
- Electric tailgate, sensor-controlled (opening and closing via foot movement)
- Inductive charging station for mobile devices
- Intelligent Protection System (IPS)
- Air conditioning with automatic temperature control
- Front and rear headrests (5) height adjustable
- LED taillights
- Steering column, adjustable in height and reach
- Rear center armrest with cup holder
- Front center console with integrated armrest
- Navigation system: Ford navigation system including Ford SYNC 3
- Front and rear parking pilot system
- Upholstery: Sensico faux leather fabric in suede look with red decorative stitching
- Radio accessories: B&O Sound System
- Rear view camera
- Headlights with delayed shut-off
- Side windows from the 2nd row of seats and rear window, dark tinted.
- Seats: Driver's seat electrically adjustable, 10-way including electrically adjustable lumbar support
- Seats: Rear bench seat, sliding, with split-folding backrest
- Seats: Front seats, individually and variably heated
- Static LED headlights
- Carpet floor mats front and rear
- Electric door child safety lock
- Immobiliser



Extra equipment

- Swiveling towbar (ESP trailer stabilization function)
- Tires: 7.5 J x 19 light alloy wheels (4) in 5x2-spoke design, in black, diamond-turned (with tires 225/55 R19)
- Reversible luggage compartment mat
- Paint finish: Solid color, special color
- Package: Technology (Adaptive LED headlights with glare-free high beam assist and dynamic cornering lights, automatic headlight range control and LED fog lights - Head-up display)
- Package: Winter (heated windscreen - heated leather steering wheel)
- Safety partition net (including attachment points behind the first and second rows of seats)
- Mounting points behind the 1st row of seats according to ISO 27955 (required for the installation of the safety partition available as an accessory from your participating Ford dealer)
- Package: Driver Assistance Package (Automatic Transmission) (Intelligent Adaptive Cruise Control with Traffic Sign Recognition - Traffic Jam Assist with Stop & Go Function and Lane Keeping Assist - Wrong-Way Driver Warning - Evasive Steering Assist - Driver Drowsiness Warning - Cross Traffic Alert - Blind Spot Assist - Active Park Assist with semi-automatic steering - Front Camera with Split View Technology - Door Edge Protection - Intelligent Speed Limiter with Speed Limit Display)

Brief expert findings

Documents submitted	At the time of the inspection, the vehicle registration certificate Part 2 (title) was available, but the vehicle registration certificate Part 1 (document) was not. (Copy)
VIN comparison	The vehicle identification number (VIN) was read from the vehicle and its conformity with the submitted documents was confirmed by the undersigned during the inspection.
Inspection	The inspection conditions were sufficient for the assessment of the vehicle. Lifting equipment and/or a pit were available for examining the vehicle.
Test drive	No test drive/shunting maneuver was carried out during the inspection of the vehicle.
Engine function test	An engine test run was performed.

Value reducing factors

No.	Component group	Description
1	Wing mirror - right side	Cap - Scratch(es) - Smart repair
2	Door - front left side	Door - Scratch(es) - Smart repair
3	Rear bumper	Rear bumper - Scratched - Paint

Wear and tear

No.	Component group	Description
1	Front bumper	Front bumper - Stone chips - No deduction
2	Bonnet	Bonnet - Stone chips - No deduction
3	Vehicle glazing	Windscreen - Stone chips - No deduction
4	Door - rear left side	Door - Stone chips - No deduction

The vehicle shows signs of wear and tear commensurate with its age and use.

Previous damages

No.	Previous damage	Extent of damage (Net)
1	Roof, Front, Rear, Side - left, Side right, Provided by user / customer	3.148,13 €
2	Roof, Side - left, Provided by user / customer	3.715,16 €
3	Rear, Provided by user / customer	



Repainting

No. Repainting

1 Side panel - rear left side, Professionally carried out, Invoice of repair done Non-existent

Order/Scope of Order

An order was placed to prepare a sales report for the described vehicle. This report includes the following:

- Description of key vehicle information
- Documentation of equipment features
(*Delivery by third-party service providers*)
- Documentation of damage, defects, missing parts
- Documentation of prior damage, unrepaired prior damage, repainting
- A brief visual or functional inspection of the equipment details, if possible.
(*Functional testing of driver assistance systems is not included in the scope of services!*)
- a photographic documentation of the vehicle

Basis for the order

This product is based on the guidelines for vehicle returns and valuations published by Alphabet Fleet GmbH. The expert makes the specific findings in each individual case objectively, within the framework of the prescribed standards, based on their own expertise.

The vehicle inspection takes place in a fully assembled, unassembled state.

Damage or defects that can only be detected during disassembly/diagnostic work or through further investigation remain within the realm of prognostic risk. An increased risk exists due to concealed defects caused by fraudulent misrepresentation and which were not identifiable by the expert.

Damage or defects resulting from normal use or wear and tear of the vehicle will be accepted in accordance with the applicable standard.

There was no explicit identification or monetary consideration of the expected features within the product.

Features which, in their nature and extent, slightly exceed normal use but do not constitute unacceptable damage, will be documented and indicated as signs of wear, if applicable.

Damage or defects that, according to the applicable standard, can no longer be attributed to normal use or wear and tear are listed under "Value Reducing Factors" in the product description.

Depending on the product specification, a monetary ID can be provided. If this takes place, the costs can be 100% d or pro rata depending on the vehicle's age and mileage.

Previous damages

According to available information previous damages were repaired at the vehicle. Traces of repairs, which allow conclusions about the area of repair, were not recognizable during the inspection.



Figure 1: Diagonal front (left)



Figure 2: Diagonal front (right)



Figure 3: Diagonal rear (left)



Figure 4: Diagonal rear (right)

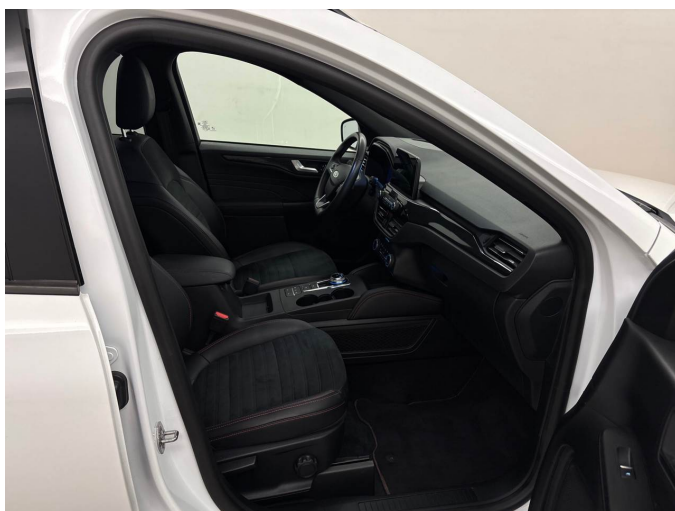

Figure 5: Interior - front



Figure 6: Interior - rear



Figure 7: Instrument cluster



Figure 8: Interior 360° view



Figure 9: Cargo area



Figure 10: VIN



Figure 11: Mounted tyres

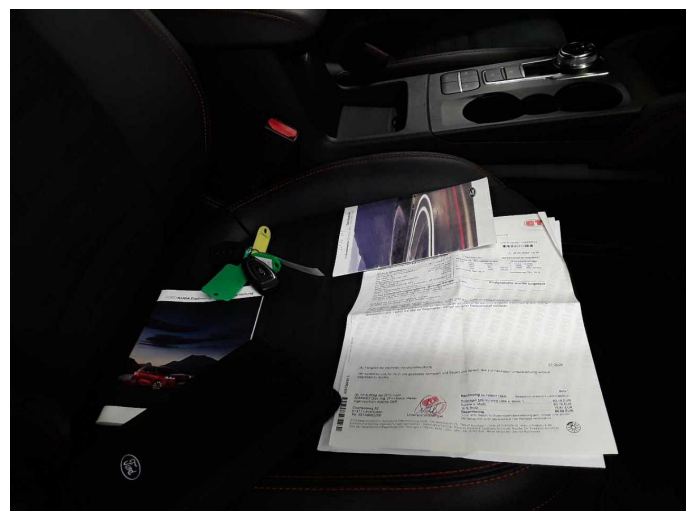

Figure 12: Documents

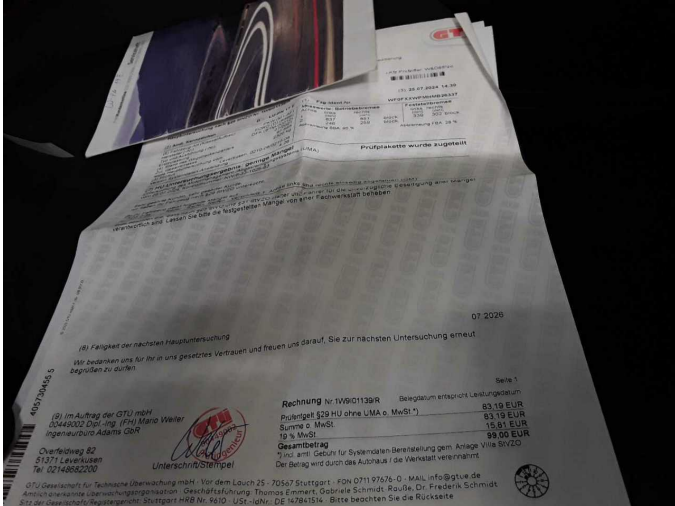

Figure 13: Documents

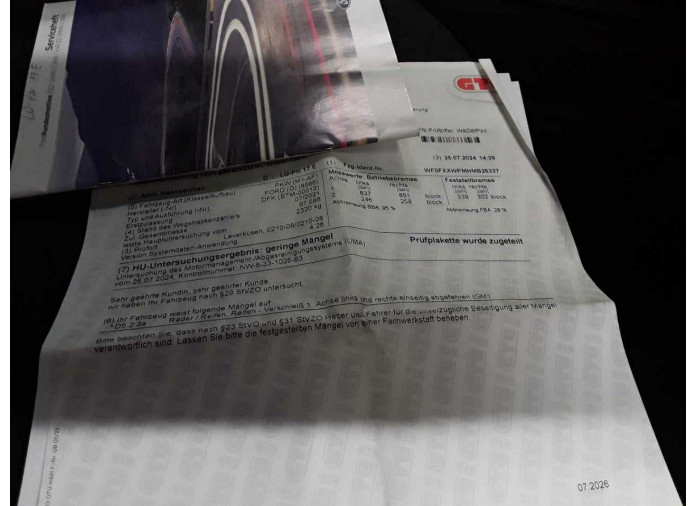

Figure 14: Documents

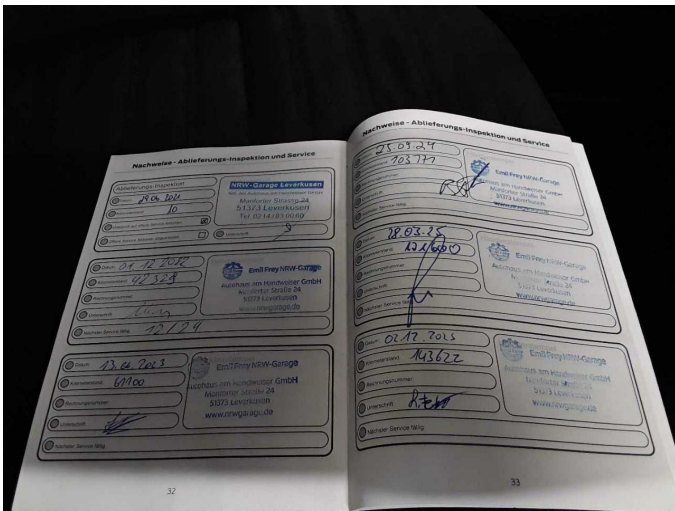

Figure 15: Documents



Figure 16: Navigation



Figure 17: Misc.



Figure 18: Misc.



Figure 19: Misc.



Figure 20: Misc.



Figure 21: Misc.

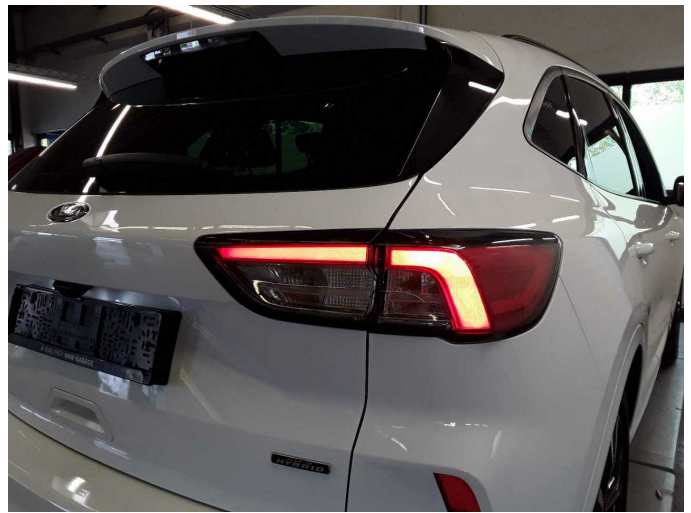

Figure 22: Misc.



Figure 23: Misc.



Figure 24: Misc.



Figure 25: Misc.



Figure 26: Misc.

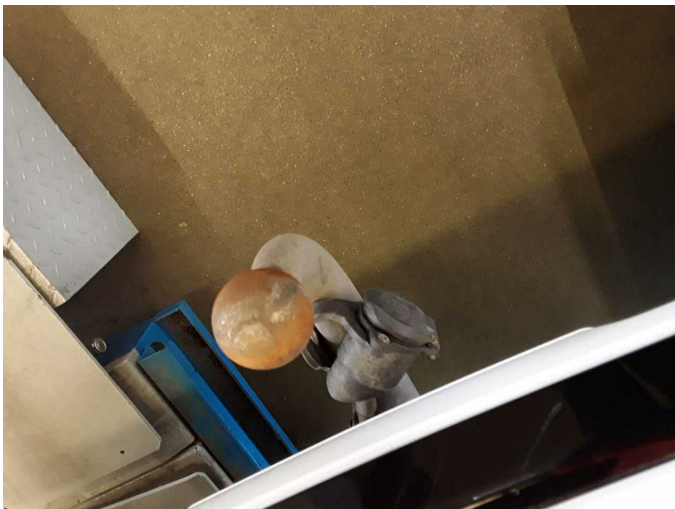

Figure 27: Misc.



Figure 28: Misc.



Figure 29: Misc.

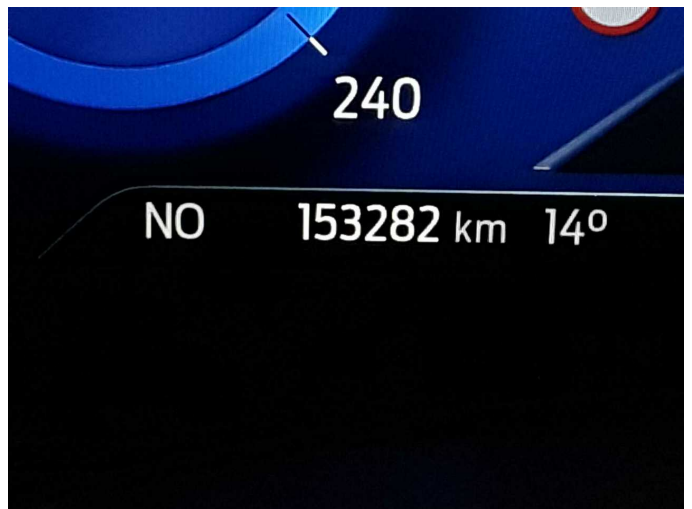

Figure 30: Misc.



Figure 31: Misc.



Figure 32: Misc.



Figure 33: Misc.

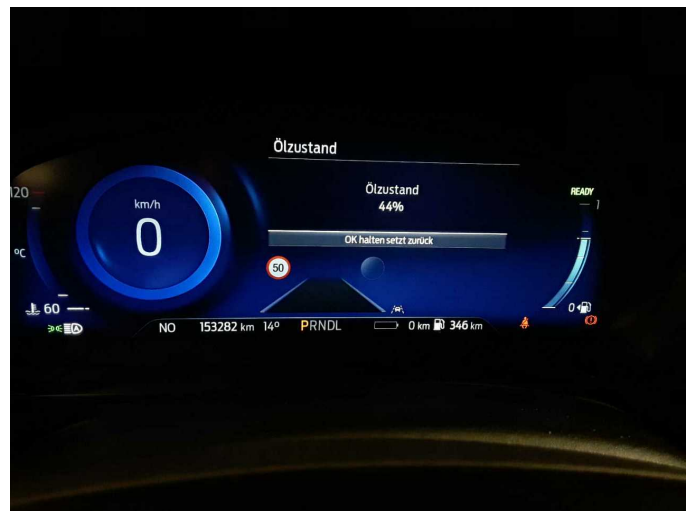

Figure 34: Misc.



Figure 35: Misc.



Damage 1: Wing mirror - right side: Cap - Scratch(es) - Smart repair



Damage 1: Wing mirror - right side: Cap - Scratch(es) - Smart repair



Damage 2: Door - front left side: Door - Scratch(es) - Smart repair



Damage 2: Door - front left side: Door - Scratch(es) - Smart repair

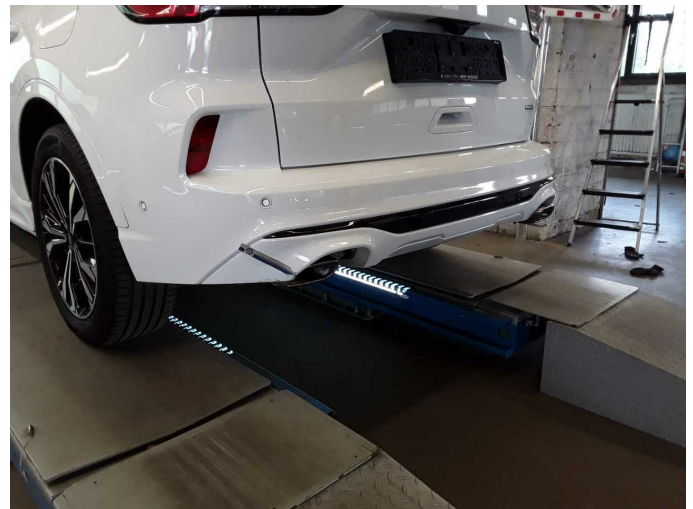

Damage 3: Rear bumper: Rear bumper - Scratched - Paint



Damage 3: Rear bumper: Rear bumper - Scratched - Paint



Damage 3: Rear bumper: Rear bumper - Scratched - Paint



Wear and tear 1: Front bumper: Front bumper - Stone chips - No deduction



Wear and tear 1: Front bumper: Front bumper - Stone chips - No deduction



Wear and tear 2: Bonnet: Bonnet - Stone chips - No deduction



Wear and tear 2: Bonnet: Bonnet - Stone chips - No deduction

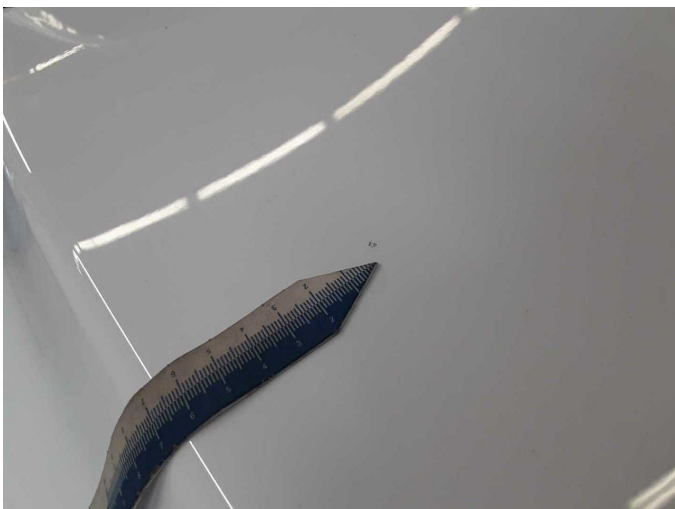

Wear and tear 2: Bonnet: Bonnet - Stone chips - No deduction



Wear and tear 3: Vehicle glazing: Windscreen - Stone chips - No deduction



Wear and tear 3: Vehicle glazing: Windscreen - Stone chips - No deduction



Wear and tear 3: Vehicle glazing: Windscreen - Stone chips - No deduction



Wear and tear 4: Door - rear left side: Door - Stone chips - No deduction

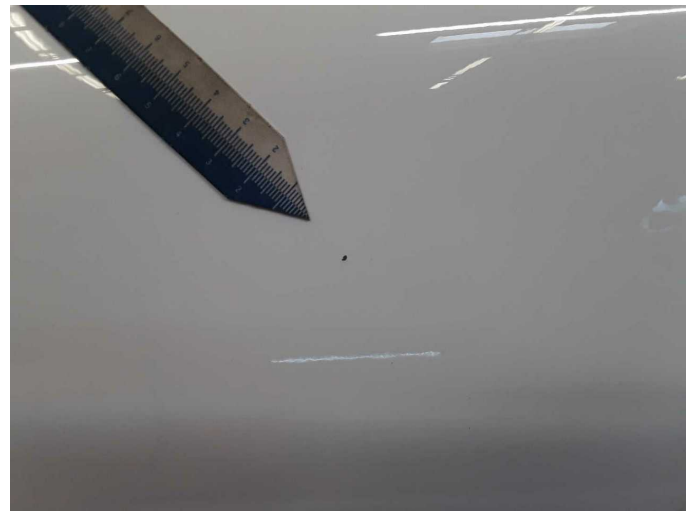

Wear and tear 4: Door - rear left side: Door - Stone chips - No deduction



Repainting 1: Side panel - rear left side



Repainting 1: Side panel - rear left side



Wartungshistorie

(gemäß Auftraggeber Informationen)

Fahrgestellnummer: WF0FXXWPMHMB26337
Hersteller / Modell: FORD FORD Kuga 2.5 Duratec PHEV ST-LINE X

Datum	KM-Stand	Beschreibung
13.04.2026	143.621	Systemtest/Eigendiagnose
03.12.2025	143.621	Luffiltereinsatz ern; Motoröl b. Wartung; Ölfilter ern; Regelwartungsdienst; Wartung Sonstiges; Zündkerzen ern
05.06.2025	127.462	Systemtest/Eigendiagnose
21.05.2025	125.601	Bremsklötze hinten; Bremsscheiben + Klötze h; Bremsscheiben hinten
28.03.2025	121.600	Motoröl b. Wartung; Ölfilter ern; Regelwartungsdienst; Wartung Sonstiges
28.10.2024	106.431	Batterie ern
25.09.2024	103.171	Bremsflüssigkeit; Bremsflüssigkeit ern; Motoröl b. Wartung; Ölfilter ern; Regelwartungsdienst; Wartung Sonstiges
25.07.2024	97.588	AU
05.02.2024	81.215	Motoröl b. Wartung; Ölwechsel
15.06.2023	61.100	Motoröl b. Wartung; Ölfilter ern; Regelwartungsdienst; Wartung Sonstiges; Zündkerzen ern
08.12.2022	42.329	Motoröl b. Wartung; Ölfilter ern; Regelwartungsdienst; Wartung Sonstiges
17.03.2022	19.605	Motoröl b. Wartung; Ölwechsel