

## Expertise

Protocol number: 45513748  
Order No. / Reference: 26319698  
Inspection date: 18 May 2026

Manufacturer: Volvo

Model: V60 T6 AWD Recharge Geartronic RDesign

VIN: YV1ZWH1VDN1492004



### Vehicle details

#### Manufacturer / Type / Model / Equipment

Volvo V60 T6 AWD Recharge Geartronic RDesign

**Vehicle Identification number** YV1ZWH1VDN1492004

**Mileage (Read)** 144,670 km

**First registration** 29 Mar 2022

**Number of holders** 1

**Power / Engine displacement** 186 kw / 1,969 ccm

**Fuel type / Cylinder** Hybr.B/E ext.auf / 4

**Gearbox / Number of gears** Automatic / 8

**Type of drive** All-wheel drive

**Type of vehicle** Station wagon

**Colour / colour code** Ice White

**Doors / Seats** 5 / 5

**Upholstery type** Cloth / leather combination

**Colour of upholstery** Black-Grey

**readiness to drive** Not roadworthy / moveable



Vehicle details			
<b>Maintenance booklet / proof</b>	digital proof / complete	<b>Next maintenance in</b>	123 Tag(e)
<b>Last service on / at</b>	09/2025 at 125,687 km		
<b>Key is / should be</b>	2 / 2	<b>FZG documents</b>	ZB#2 (B) was available (copy), ZB#1 (S) was not available.
		<b>Letter No.</b>	GF852086
<b>Previous damage / Accident</b>	None detectable	<b>Repainting</b>	None detectable
<b>Inspection conditions</b>	sufficient	<b>Lifting equipment / pit</b>	No
<b>Test drive</b>	Not performed	<b>Engine function test</b>	Performed
<b>readiness to drive</b>	Not roadworthy / moveable		
<b>Manufacturer key number/ type code number</b>	9101 / BOH 00020		
<b>Emission standard</b>	EURO6;WLTP;AP;PI/CI; M, N1 I	<b>fine dust sticker</b>	
<b>Permitted total weight</b>	2,530 kg	<b>Empty weight</b>	

## Tyres

Mounted tyres				
#	Tyre size	Type of tyre	Manufacturer	Tread depth
1)	235/45 R18 98V	Winter tyres on Light alloy	Pirelli	6mm / 6mm
2)	235/45 R18 98V	Winter tyres on Light alloy	Pirelli	6mm / 6mm
Additional tyres				
#	Tyre size	Type of tyre	Manufacturer	Tread depth
1)	235/45 R18 98W	Summer tyres on Light alloy	Pirelli	6mm / 6mm
2)	235/45 R18 98W	Summer tyres on Light alloy	Pirelli	6mm / 6mm
Replacement				
Typ	Tyre size	Type of tyre	Manufacturer	Tread depth
	Tirefit	Expiration date 03/2026		

**Legend: Tread depth information for the left tire is listed first, for the right tire it is listed second on the axle in the direction of travel.**

TÜV SÜD Auto Partner GmbH  
Wiesenring 2  
04159 Leipzig

Inspection location  
Hartmann Fleet Professionals GmbH  
Leerenstraße 25  
29683 Bad Fallingbommel



## Equipment



## Standard equipment

- ABS - Anti-lock Braking System (with EBV)
- Front passenger airbag can be deactivated
- Driver and front passenger airbags with two-stage deployment system (side airbags for driver and front passenger and head/shoulder airbags (IC) for all occupants)
- Exhaust system with two chrome-plated tailpipes (integrated in the rear apron in trapezoidal shape)
- Electrically folding exterior mirrors
- Electrically adjustable and heated exterior mirrors
- Sport exterior mirrors in high-gloss black
- Attachment system for carrier bags in the luggage compartment
- LED turn signals integrated into the exterior mirrors
- On-board computer with vehicle control functions
- City Safety (automatic emergency braking system with detection of vehicles, cyclists, pedestrians and large animals, including intersection braking assistant, emergency braking assistant for oncoming traffic and steering support during evasive maneuvers)
- Anthracite headliner
- Roof edge spoiler
- Roof rails in high-gloss black (integrated)
- Drive Mode (driving mode settings for engine, transmission, steering, brakes and chassis: Hybrid, Pure, AWD, Power, Individual)
- Driver Alert (Attention Warning - Lane Keeping Aid (LKA) - Active Lane Keeping Assist - Road Sign Information (RSI) - Traffic Sign Recognition) Preventive Protection System: - Road Edge Detection (prevents unintentional lane departure through steering and braking interventions) - Oncoming Lane Mitigation (when crossing the center line, approaching oncoming traffic, including active steering intervention) - Run-off Road Protection (in case of unintentional road departure, including pre-activation of seatbelt pretensioners, emergency call via Volvo On Call, and door unlocking)
- Sport front and rear apron
- Sport front grille (front grille with horizontal struts and grille surround in high-gloss black)
- Cruise control
- Automatic tailgate (electric)
- Heated rear window
- IDIS (Intelligent Driver Information System) (delays incoming calls or vehicle information in dangerous situations)
- ISOFIX anchors for the outer rear seats
- Keyless Drive (electronic access system) (with sensor-controlled tailgate, illuminated door handles and puddle lights)
- Headrests (5)
- Rear headrests foldable, electrically
- Paint finish: Solid
- Charging box under the cargo floor
- Stainless steel loading sill protector in the luggage compartment
- LED headlights "Thor's Hammer" (with high beam assist and integrated LED daytime running lights)
- Steering wheel: Sports steering wheel
- Acoustic Vehicle Alerting System (AVAS) (acoustic pedestrian/cyclist protection through artificially generated driving noises in the speed range up to 20 km/h)
- All-wheel drive (AWD) with Instant Traction (via electronically controlled multi-plate clutch (5th generation))
- Ambient lighting (Extended interior lighting with: - Ambient lighting (multicoloured) front and rear - Exit lights front and rear - Work light on the tailgate - Illuminated door pockets and door openers front and rear - Rear footwell lighting - Rear reading lights)
- Outdoor temperature display
- Hill Start Assist (HSA)
- Condensation sensor (for automatic activation of the defroster function)
- third brake light
- CleanZone air quality system (with activated carbon filter, automatic recirculation and pre-ventilation of the interior when the vehicle is unlocked)
- Colored glazing
- Connected Safety (Cloud-based warning of slippery road conditions and vehicles with hazard warning lights activated)
- Digital instrumentation: 12.3" full-graphic display (31.2 cm diagonal, high resolution) (with two variable round instruments and information display (e.g. for navigation map view))
- Insoles: Metal Mesh
- Rear parking assist
- Aluminum door sill plates with Recharge lettering at the front
- Electronic Stability Control (ESC)
- Electronic differential lock
- Electric windows front and rear (with auto-down and auto-up function)
- Window surround in high-gloss black
- Automatic emergency braking (emergency braking mechanism after the deployment of the airbags or seatbelt pretensioners to prevent secondary accidents)
- Luggage compartment partition net
- Speed limit (variable)
- Transmission: 8-speed Geartronic (automatic transmission)
- rear window wiper
- Interior and exterior mirrors with automatic dimming function
- Interior lighting (headliner, front reading lights, front ambient lighting, front footwell, storage compartment behind center console, glove compartment and luggage compartment)
- Automatic climate control (with separate temperature control for driver and front passenger and additional air vents for the rear seats (integrated in the B-pillar) including pre-ventilation and reheating of the interior when the engine is switched off via Volvo On Call smartphone app or menu)
- Cargo area roller blind
- Steering wheel adjustable for height and reach
- Steering wheel: Multifunction buttons on the steering wheel



- Rear center armrest (foldable) with cup holders
- Sensus navigation system (3D navigation - destination input via natural voice control - dynamic route guidance with real-time traffic information - Local Search (surroundings search by keywords with information, ratings and photos) - Volvo Lifetime MapCare (free map updates))
- Electric parking brake
- Particulate filter: Gasoline particulate filter
- Upholstery: Part-leather/mesh-textile sports seats (including rear center armrest)
- Radio: Sensus Connect infotainment system (9" touchscreen (22.9 cm diagonal) - 2 USB ports (compatible with Apple iPod/iPhone/iPad) - Bluetooth hands-free system incl. audio streaming - Digital vehicle owner's manual - Digital radio reception (DAB+) - Internet access incl. internet radio and apps (via paired smartphone) - Voice control
- Radio accessories: Two USB-C ports on the back of the center console
- Wheels: 18" 5-twin-spoke sport design alloy wheels, diamond cut/graphite look (8 J x 18 with 235/45 R 18 W tires)
- Wheels: Tire pressure monitoring system (passive) (with tire-specific pressure loss warning)
- Speed-sensitive power steering
- Safety braking system with disc brakes all around (internally ventilated) (automatic brake system pre-tensioning, brake assist and automatic hold function)
- Safety steering column (adaptive)
- Seats: Adjustable leg rest for driver and passenger seats
- Seats: Driver and front passenger seats height adjustable (electrically) (including manual tilt adjustment for the driver's seat)
- Seats: Lumbar support (4-way electrically adjustable) for driver and front passenger seats
- Sport textile floor mats (front and rear)
- Power outlet (12-volt connection in the luggage compartment)
- First aid kit and warning triangle
- Volvo On Call with WiFi hotspot (including integrated modem, external antenna, and WiFi hotspot for mobile devices). Volvo On Call features: automatic emergency call function with transmission of vehicle position and data, and alerting the Volvo On Call service center at the touch of a button (10-year subscription). Additionally, various convenience services are available via the smartphone app (3-year subscription, extendable upon request; includes extensions of the emergency call function).
- Illuminated makeup mirror for driver and front passenger
- Front center armrest with integrated storage compartment and cup holders
- Emergency brake lights (brake lights flash rapidly during heavy deceleration; hazard warning lights are automatically activated at speeds below 10 km/h)
- Package: Winter Package (front seat heating - steering wheel heating)
- Parking ticket holder
- Pedals: Sport pedals
- Radio: Audio system High Performance Sound (170 watts of power - 10 speakers)
- Radio accessories: Apple CarPlay and Android Auto (integration of Apple iPhones and Android smartphones into the Sensus operating system.)
- Radio accessories: Digital radio reception (DAB+) (In addition to the analog station offerings. Please note: Digital reception depends on local network availability)
- Radio accessories: Subwoofer
- Rain sensor
- Run-off Road Protection (preventive protection system in case of unintentional road leaving or impending rollovers including pre-activation of the seat belt tensioners, deactivation of the battery (plug-in hybrid only), emergency call via Volvo On Call and door unlocking)
- Wheel accessories: Tire sealant (incl. 12-volt compressor - maximum speed 80 km/h)
- Seat belts (active seat belts with belt tensioners, pre-activation of the belt tensioners in dangerous situations and belt force limiter - belt height adjustment at the front - warning tone/indicator when seat belts are not fastened (for all seats))
- Seats: Driver's seat electrically adjustable (with memory function for driver's seat and exterior mirror settings (stored in the remote control))
- Seats: Rear seats in a 40/60 split or fully foldable with pass-through function
- Start/Stop technology
- Power outlet (12-volt connection at the front)
- Fuel filler neck with misfuelling protection
- Lashing eyes in the luggage compartment (foldable)
- Preparation for Trailer Stability Assist (TSA)
- Immobiliser
- WHIPS whiplash protection system (including immersion protection on all seats and energy-absorbing front seat cushions)
- Central locking with two remote controls and integrated emergency key (including automatic locking of the doors while driving (can be deactivated) - panic function (integrated in the remote control) - comfort opening/closing of the side windows and, if applicable, the sunroof via remote control)



### Extra equipment

- Windscreen, heater
- Charging cable Type 2/Type 2 (Mode 3) 7 m length 1-phase, 16A (for connection to a charging station with Type 2 connector)
- Package: Parking Assistance Package (front and rear parking aid - reversing camera)
- Package: Xenium Package (Panoramic glass sunroof with tilt function and integrated, continuously adjustable electric sunshade - High Performance Sound Pro audio system by Harman/Kardon - 600 watts of power - 14 speakers - Fresh Air Subwoofer - Dirac Unison sound optimization - Enhanced air quality system with fine dust filtration according to PM2.5 air quality standard - Leather-lock dashboard with contrast stitching)
- Parking camera with 360° surround view
- Side and rear windows tinted (from the B-pillar back)
- Rear seat heating (outer rear seats)
- Child safety lock for the rear doors, electric
- Package: Light Package (Headlight cleaning system - Full LED headlights "Thor's Hammer" Active High Beam with extended high beam, dynamic cornering lights, intelligent high beam assistant with adaptive headlight range control and integrated LED daytime running lights)
- Park Assist Pilot (Intelligent Parking Assistant) in conjunction with the Parking Assistance Package (including front and rear parking sensors, parking assistant for parallel and perpendicular parking spaces (left and right) as well as exiting parallel parking spaces. Steering is controlled by the assistant, acceleration and braking are controlled by the driver. The parking space must be at least 1.2 times the length of the vehicle.)
- Pilot Assist (Adaptive cruise control with distance warning - Lane keeping assist up to 130 km/h - Curve Speed Assist (CSA) - Adjustment of vehicle speed before curves based on map data)

### Brief expert findings

Documents submitted	At the time of the inspection, the vehicle registration certificate Part 2 (title) was available, but the vehicle registration certificate Part 1 (document) was not. (Copy)
VIN comparison	The vehicle identification number (VIN) was read from the vehicle and its conformity with the submitted documents was confirmed by the undersigned during the inspection.
Inspection	The inspection conditions were sufficient for the assessment of the vehicle. No lifting equipment or pit was available for inspecting the vehicle. Therefore, inspection of the vehicle's underside was only possible to a limited extent.
Test drive	No test drive/shunting maneuver was carried out during the inspection of the vehicle.
Engine function test	An engine test run was performed.
readiness to drive	The vehicle was not capable of driving under its own power at the time of inspection, but can be moved on its own axle with the aid of assistance.

### Value reducing factors

No.	Component group	Description
1	Misc.	Inspection / maintenance (Verspätet Durchgeführt) - No deduction
2	Equipment	Tirefit filler - Expired - Replace
3	Side panel - rear right side	Side panel - Scratch(es) - Smart repair
4	2nd wheel set	1 alloy rim - Scratch(es) - Loss in value
5	2nd wheel set	1 alloy rim - Scratch(es) - Loss in value
6	Seat - front	Seat cover - left side - Scratch(es) - Loss in value
7	2nd wheel set	1 alloy rim - Scratched - Replace
8	Rear bumper	Rear bumper - Scratch(es) - Paint
9	Front bumper	Front bumper - Scratch(es) - Paint
10	Roof	Roof - Corrosion - Repair and paint



## Wear and tear

No.	Component group	Description
1	Wheel / tyres	Alloy rim - rear right side - Scratch(es) - No deduction
2	Bonnet	Bonnet - Dent / paintcoat damage - No deduction
3	Rear bumper	Spoiler - Scratch(es) - No deduction
4	Trim / covers	Trim / covers (Stoßfänger verkleidung vorn) - Scratch(es) - No deduction
5	Wheel / tyres	Alloy rim - front right side - Scratch(es) - No deduction
6	Wheel / tyres	Tyre - rear right side - Broken / torn - No deduction

The vehicle shows signs of wear and tear commensurate with its age and use.

## Order/Scope of Order

An order was placed to prepare a sales report for the described vehicle. This report includes the following:

- Description of key vehicle information
- Documentation of equipment features  
(*Delivery by third-party service providers*)
- Documentation of damage, defects, missing parts
- Documentation of prior damage, unrepaired prior damage, repainting
- A brief visual or functional inspection of the equipment details, if possible.  
(*Functional testing of driver assistance systems is not included in the scope of services!*)
- a photographic documentation of the vehicle

## Basis for the order

This product is based on the guidelines for vehicle returns and valuations published by Alphabet Fleet GmbH. The expert makes the specific findings in each individual case objectively, within the framework of the prescribed standards, based on their own expertise.

The vehicle inspection takes place in a fully assembled, unassembled state.

Damage or defects that can only be detected during disassembly/diagnostic work or through further investigation remain within the realm of prognostic risk. An increased risk exists due to concealed defects caused by fraudulent misrepresentation and which were not identifiable by the expert.

Damage or defects resulting from normal use or wear and tear of the vehicle will be accepted in accordance with the applicable standard.

There was no explicit identification or monetary consideration of the expected features within the product.

Features which, in their nature and extent, slightly exceed normal use but do not constitute unacceptable damage, will be documented and indicated as signs of wear, if applicable.

Damage or defects that, according to the applicable standard, can no longer be attributed to normal use or wear and tear are listed under "Value Reducing Factors" in the product description.

Depending on the product specification, a monetary ID can be provided. If this takes place, the costs can be 100% or pro rata depending on the vehicle's age and mileage.

## Previous damages

No apparent prior damage that had been repaired could be found on the vehicle.

## Comments

-Der montierte Winterradsatz ist kein Bestandteil des Auslieferungsumfangs.



Figure 1: Diagonal front (left)



Figure 2: Diagonal front (right)



Figure 3: Diagonal rear (left)



Figure 4: Diagonal rear (right)



Figure 5: Interior - front



Figure 6: Interior - rear



Figure 7: Instrument cluster



Figure 8: Instrument panel



Figure 9: Interior 360° view



Figure 10: Cargo area



Figure 11: VIN



Figure 12: Mounted tyres



Figure 13: Documents



Figure 14: Additional tyres

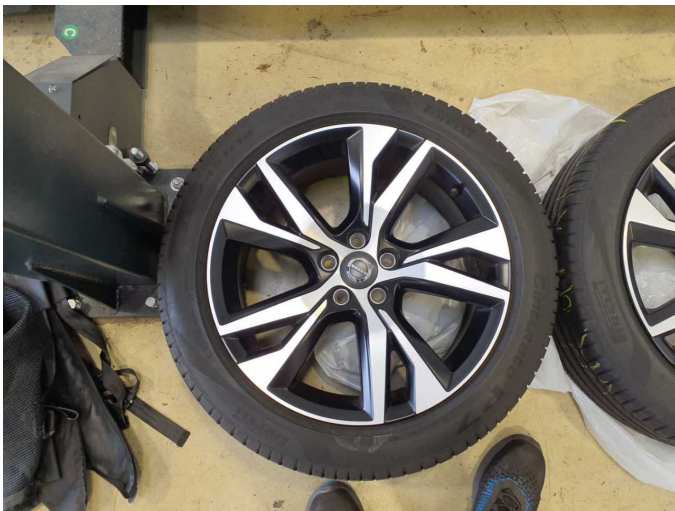

Figure 15: Additional tyres



Figure 16: Navigation



Figure 17: Misc.



Figure 18: Misc.



Figure 19: Misc.

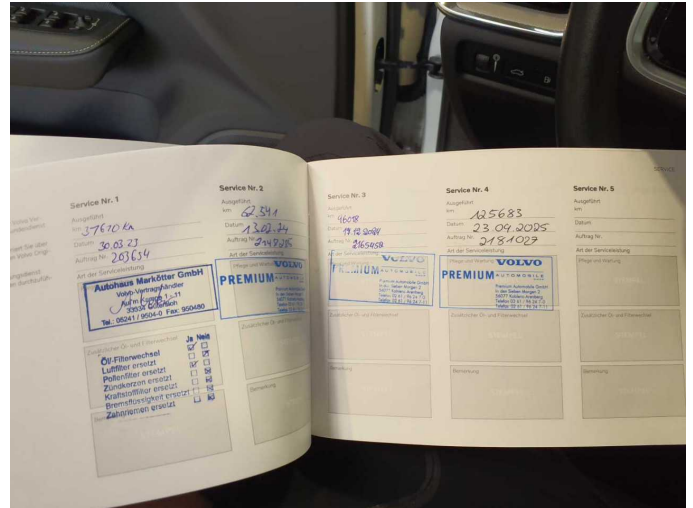

Figure 20: Misc.

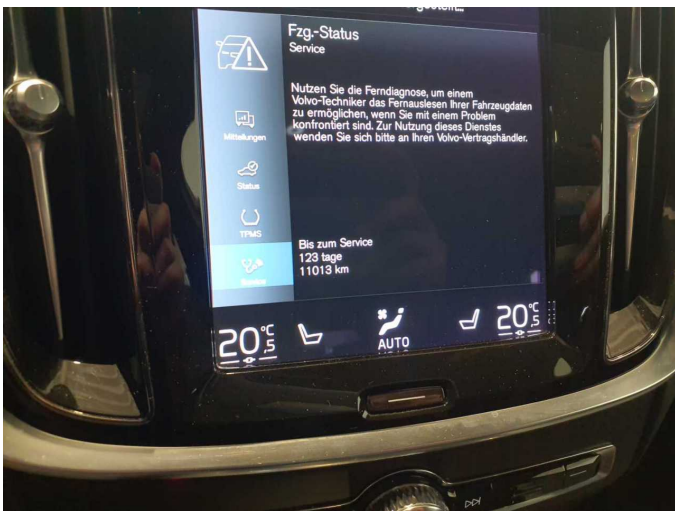

Figure 21: Misc.

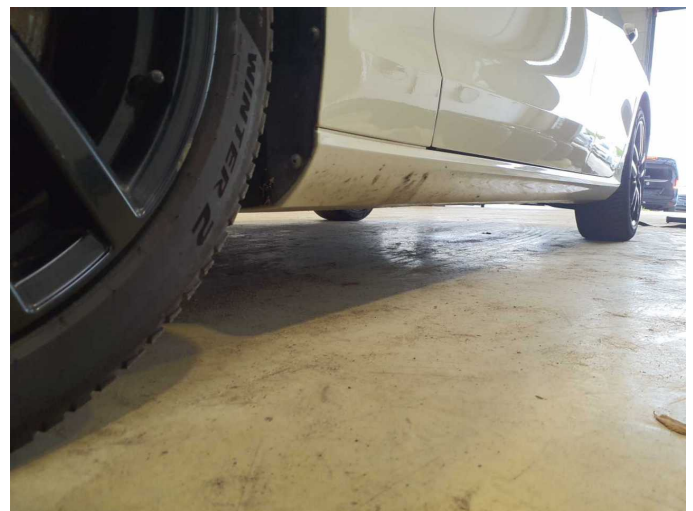

Figure 22: Misc.



Figure 23: Misc.



Figure 24: Misc.



Figure 25: Misc.



Figure 26: Misc.



Figure 27: Misc.

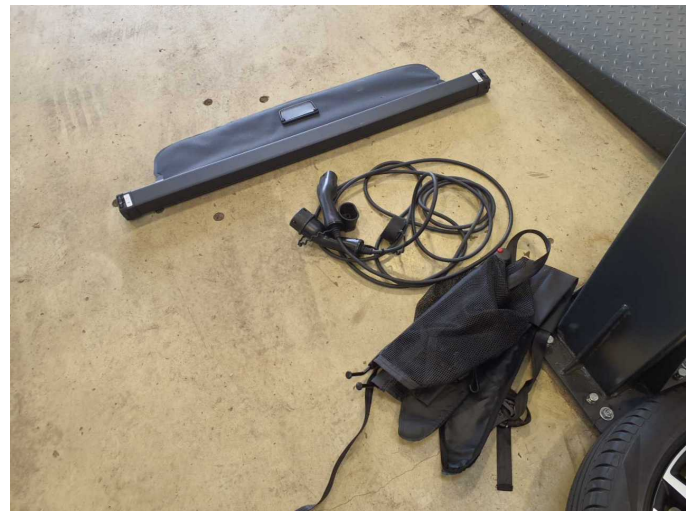

Figure 28: Misc.



Damage 2: Equipment: Tirefit filler - Expired - Replace



Damage 3: Side panel - rear right side: Side panel - Scratch(es) - Smart repair



**Damage 3:** Side panel - rear right side: Side panel - Scratch(es) - Smart repair



**Damage 4:** 2nd wheel set: 1 alloy rim - Scratch(es) - Loss in value



**Damage 4:** 2nd wheel set: 1 alloy rim - Scratch(es) - Loss in value



**Damage 5:** 2nd wheel set: 1 alloy rim - Scratch(es) - Loss in value



**Damage 5:** 2nd wheel set: 1 alloy rim - Scratch(es) - Loss in value

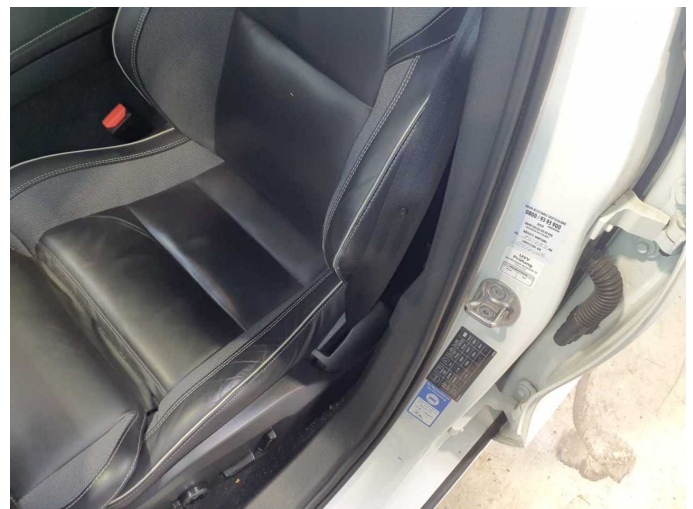

**Damage 6:** Seat - front: Seat cover - left side - Scratch(es) - Loss in value



**Damage 6:** Seat - front: Seat cover - left side - Scratch(es) - Loss in value



**Damage 7:** 2nd wheel set: 1 alloy rim - Scratched - Replace



**Damage 7:** 2nd wheel set: 1 alloy rim - Scratched - Replace

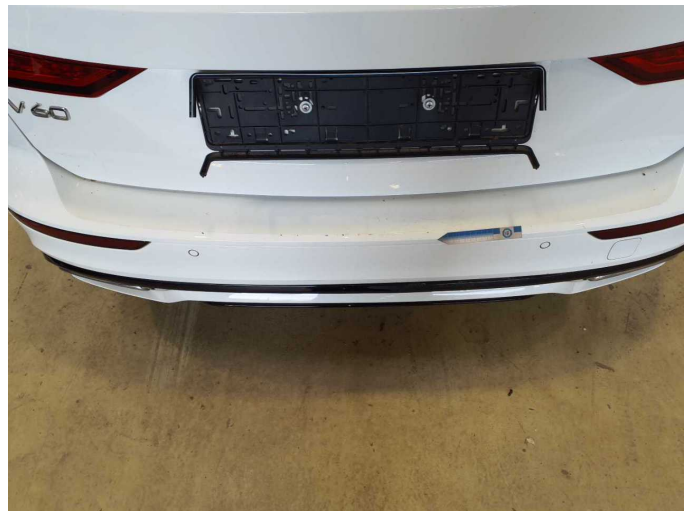

**Damage 8:** Rear bumper: Rear bumper - Scratch(es) - Paint



**Damage 8:** Rear bumper: Rear bumper - Scratch(es) - Paint

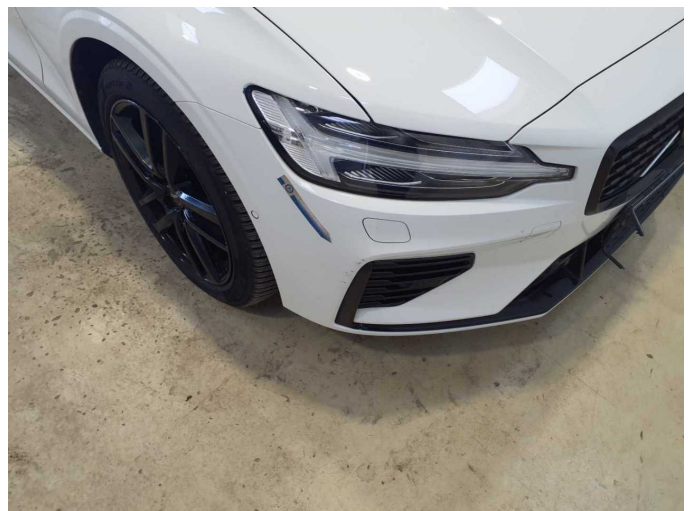

**Damage 9:** Front bumper: Front bumper - Scratch(es) - Paint



**Damage 9:** Front bumper: Front bumper - Scratch(es) - Paint



**Damage 10:** Roof: Roof - Corrosion - Repair and paint



**Damage 10:** Roof: Roof - Corrosion - Repair and paint



**Wear and tear 6:** Wheel / tyres: Tyre - rear right side - Broken / torn - No deduction



**Wear and tear 6:** Wheel / tyres: Tyre - rear right side - Broken / torn - No deduction



# Wartungshistorie

(gemäß Auftraggeber Informationen)

Fahrgestellnummer: YV1ZWH1VDN1492004

Hersteller / Modell: VOLVO VOLVO V60 T6 AWD Recharge Geartronic RDesign

Datum	KM-Stand	Beschreibung
09.09.2025	125.687	Luftfiltereinsatz ern; Motoröl b. Wartung; Ölfilter ern; Regelwartungsdienst; Reparatur Sonstiges; Wartung Sonstiges; Zündkerzen ern
28.03.2025	107.644	AU; Systemtest/Eigendiagnose
18.12.2024	96.022	Reparatur Sonstiges; Systemtest/Eigendiagnose
17.12.2024	96.022	Motoröl b. Wartung; Ölfilter ern; Regelwartungsdienst; Wartung Sonstiges
03.05.2024	69.766	Batterie ern; Systemtest/Eigendiagnose
29.01.2024	62.545	Bremsflüssigkeit; Bremsflüssigkeit ern; Luftfiltereinsatz ern; Motoröl b. Wartung; Ölfilter ern; Regelwartungsdienst; Reparatur Sonstiges; Wartung Sonstiges; Zündkerzen ern
30.03.2023	31.610	Motoröl b. Wartung; Regelwartungsdienst