

## Expertise

Protocol number: 46201076  
Order No. / Reference: 26521235  
Inspection date: 19 Jun 2026

Manufacturer: Volkswagen

Model: Touran 2.0 TDI SCR DSG Highline

VIN: WVGZZZ1TZNW010569



### Vehicle details

#### Manufacturer / Type / Model / Equipment

Volkswagen Touran 2.0 TDI SCR DSG Highline

<b>Vehicle Identification number</b>	WVGZZZ1TZNW010569
<b>Mileage (Read)</b>	72,017 km
<b>First registration</b>	16 Mar 2022
<b>Number of holders</b>	1
<b>Next periodical technical inspection</b> (Report on hand)	03/2027

<b>Power / Engine displacement</b>	110 kw / 1,968 ccm
------------------------------------	--------------------

<b>Fuel type / Cylinder</b>	Diesel / 4
-----------------------------	------------

<b>Gearbox / Number of gears</b>	Automatic / 7
----------------------------------	---------------

<b>Type of drive</b>	Front drive
----------------------	-------------

<b>Type of vehicle</b>	Station wagon
------------------------	---------------

<b>Colour / colour code</b>	Reflexsilber-metallic
-----------------------------	-----------------------

<b>Doors / Seats</b>	5 / 5
----------------------	-------

<b>Upholstery type</b>	Alcantara / cloth
------------------------	-------------------

<b>Colour of upholstery</b>	Black-Anthracite
-----------------------------	------------------

<b>readiness to drive</b>	Roadworthy
---------------------------	------------



Vehicle details			
<b>Maintenance booklet / proof</b>	digital proof / complete	<b>Next maintenance in</b>	18,800 km
<b>Last service on / at</b>	09/2025 at 60,799 km		
<b>Key is / should be</b>	2 / 2	<b>FZG documents</b>	ZB#2 (B) was available (copy), ZB#1 (S) was not available.
		<b>Letter No.</b>	GJ044784
<b>Previous damage / Accident</b>	None detectable	<b>Repainting</b>	Detectable
<b>Inspection conditions</b>	sufficient	<b>Lifting equipment / pit</b>	No
<b>Test drive</b>	Not performed	<b>Engine function test</b>	Performed
<b>readiness to drive</b>	Roadworthy		
<b>Manufacturer key number/ type code number</b>	0603 / BWR 00361		
<b>Emission standard</b>	EURO6;WLTP;AP;PI/CI; M, N1 I	<b>fine dust sticker</b>	
<b>Permitted total weight</b>	2,230 kg	<b>Empty weight</b>	

## Tyres

Mounted tyres				
#	Tyre size	Type of tyre	Manufacturer	Tread depth
1)	205/60 R16 96H	Winter tires (with run-flat tires) on Light alloy	Pirelli	5mm / 5mm
2)	205/60 R16 96H	Winter tires (with run-flat tires) on Light alloy	Pirelli	5mm / 5mm

Additional tyres				
#	Tyre size	Type of tyre	Manufacturer	Tread depth
1)	215/55 R17 94V	Summer tires (with run-flat tires) on Light alloy	Continental	5mm / 5mm
2)	215/55 R17 94V	Summer tires (with run-flat tires) on Light alloy	Continental	5mm / 5mm

Replacement				
Typ	Tyre size	Type of tyre	Manufacturer	Tread depth
E	205/60 R16 96V	Summer tyres on Steel	Pirelli	6 mm

**Legend: Tread depth information for the left tire is listed first, for the right tire it is listed second on the axle in the direction of travel.**



## Equipment

### Standard equipment

- 2 USB-C ports on the front
- Storage compartments in the overhead console
- Airbag, head airbag system for front and rear passengers
- Electrically adjustable and heated exterior mirrors
- third brake light
- Headliner in Storm Grey
- Decorative inlays "Piano Black"
- Tachometer
- Electronic parking brake including auto-hold function
- Windscreen in heat-insulating glass
- Baggage management package
- Additional luggage compartment lighting
- Speed limiter
- Glove compartment with cooling option
- Rear window wiper with intermittent function
- ISOFIX mounting points on rear seats
- Air conditioning system "Air Care Climatronic"
- Front headrests
- LED headlights
- front center armrest
- Fatigue detection
- Non-smoking version
- Emergency call service
- Package: Winter Package
- Proactive occupant protection system in conjunction with "Front Assist"
- Radio accessories: Digital radio reception DAB+
- Wheels: 4 light alloy wheels 6.5 J x 17 "Alexandria"
- Automatically heated front windshield washer nozzles
- Drawers under the front seats
- Seat belts: 3 three-point automatic seat belts in the rear
- Seats: Front passenger seat backrest folds down completely
- Seats: Top comfort seats in the front
- Start-stop system
- Bumpers in body color
- First aid kit, warning triangle and high-visibility vest
- Prepared for later activation: Discover Media navigation function incl. streaming & internet
- Electronic immobilizer
- Green thermal insulation glazing
- Storage compartment with lid on the instrument panel
- Airbag for driver and front passenger
- Airbag: Side airbags for the outer rear seats
- Exterior mirror housings and door handles in body color
- Chrome trim on the side windows
- Roof rails, silver anodized
- Diesel particulate filter
- Parking assistance
- Electronic Stability Program (ESP) with counter-steering support
- luggage compartment cover
- Height-adjustable luggage compartment floor
- Transmission: 7-speed DSG
- Rear window heated
- Interior lights with delayed shut-off and dimming function, 2 reading lights front and rear
- Headrests (3) in the 2nd row of seats
- Black radiator grille with chrome strips on the slats
- Illuminated makeup mirrors in the sun visors
- "Premium" multifunction display with multicolor screen
- Fog lights and cornering lights
- Emergency braking assistant "Front Assist"
- Package: Ambient lighting
- Upholstery: Cloth
- Radio
- Radio accessories: 8 speakers
- Tire pressure monitoring system (passive)
- Gearshift knob in leather
- Headlight cleaning system
- electromechanical power steering
- Seats: 3 individual seats in the 2nd row
- Seats: Folding tables on the backs of the front seats
- Seats: Lumbar support in the front
- Seats: Front seats are height-adjustable
- 12V power outlet on the rear of the center console
- Textile floor mats
- Prepared for "We Connect" and "We Connect Plus"
- Washer fluid level warning light
- Warning tone and light for unfastened seat belts front and rear
- Central locking without safe locking, with remote control and 2 remote folding keys



## Extra equipment

- "Comfort" telephone interface with inductive charging function (hands-free system)
- 2 USB-C ports at the front, 2 USB-C charging ports at the rear of the center console
- 230V power outlet in the luggage compartment on the left (additional luggage compartment lighting, removable and usable as a flashlight)
- Anti-theft alarm system (with interior monitoring, backup horn and tow-away protection)
- Auxiliary heating and ventilation (auxiliary heating and ventilation with radio remote control and timer)
- Digital Cockpit Pro (instrument cluster as TFT display with interactive display - various information profiles are selectable (e.g. consumption & range, navigation, driver assistance, efficiency))
- Heated windshield (laminated safety glass windshield, noise-reducing and heated)
- LED taillights
- Navigation system "Discover Pro" incl. "Streaming & Internet" (App-Connect incl. App-Connect Wireless for Apple CarPlay - screen diagonal 23.4 cm - touchscreen - FM radio reception - dual tuner with phase diversity - MP3 - USB-C with Apple compatibility - output power 4x20 watts - map with 2D display - traffic sign display - telephone interface - 3-way sound control - voice control - digital radio reception DAB+)
- Package: "Easy Open" incl. Safe locking (luggage compartment lid with sensor-controlled opening and electric closing - keyless locking and starting system "Keyless Access")
- Package: Driver Assistance Package "Plus" (DSG) (Automatic Distance Control ACC "stop & go", Dynamic High Beam Control "Dynamic Light Assist", Automatic Headlights, Daytime Running Lights, "Leaving Home" Function and Manual "Coming Home" Function, Pedestrian Detection + Active Front Folding Mirror, Automatically Dimming Interior Mirror, LED Headlights with LED Daytime Running Lights and Cornering Lights, Dynamic Headlight Range Control with Dynamic Cornering Function, Multifunction Camera, Lane Change Assist "Side Assist Plus" including "Lane Assist" and Parking Assist, Rain Sensor)
- Prepared for "We Connect" and "We Connect Plus" (online information is transmitted directly to the car (e.g. navigation with point-of-interest search, online traffic information, parking information, etc.))
- Rear side windows and rear window tinted
- Reversible luggage compartment mat, foldable and removable
- Wheels: Space-saving spare wheel, steel 6.5 J x 16, for 17- and 18-inch alloy wheels (on-board tools and jack)
- Chassis: Adaptive chassis control DCC including driving profile selection (allows the driver to choose between a comfortable, sporty or normal chassis setting at the touch of a button - reacts continuously to different driving situations and takes braking, steering and acceleration processes into account)
- Package: Business Premium (Air Care Climatronic, combination filter - ACC stop & go, speed limiter, Front Assist - lumbar support front, driver's side electrically adjustable with massage function - multifunction leather steering wheel, paddle shifters - cargo net partition - heated windshield washer nozzles - headlight cleaning system - drawer under right front seat - microfleece seat center panels - heated top comfort seats front - emergency braking assistant "Front Assist" - height-adjustable front seats, ergoActive seat on the driver's seat - washer fluid warning light.)
- Package: Mirror package in conjunction with driver assistance package "Plus" (electrically folding exterior mirrors, dimming on the driver's side, ambient lighting and passenger exterior mirror lowering - automatic headlight control with daytime running lights, "Leaving home" function and manual "Coming home" function - automatically dimming interior mirror - rain sensor)
- Paint finish: Metallic
- Radio accessories: "DYNAUDIO Contour Surround" sound system (8+1 speakers - total output 330 watts - digital 16-channel amplifier)
- Rearview camera for trailer maneuvering assistant "Trailer Assist" (displays the rear of the vehicle in real time on the radio/navigation system display)
- Seats: ergoActive seat with 14-way adjustment and massage function in front in conjunction with Business Package Premium (ergoActive front seats height-adjustable, seat and backrest tilt adjustable - lumbar support in front electrically adjustable and with massage function - without drawers under the front seats - seat center panels in microfleece "ArtVelours" - top comfort seats in front - heated front seats)
- Steering wheel: Multifunction steering wheel in leather, with paddle shifters, heated (with control options for multifunction display, radio and telephone)
- Towbar, foldable with electric release
- Trailer Assist including Park Assist and Parking Aid (provides support to the driver during maneuvering operations with a trailer; the maneuvering direction is specified via the mirror adjustment switch; the vehicle steers automatically)
- Wheels: Tire pressure monitoring system



## Brief expert findings

Documents submitted	At the time of the inspection, the vehicle registration certificate Part 2 (title) was available, but the vehicle registration certificate Part 1 (document) was not. (Copy)
VIN comparison	The vehicle identification number (VIN) was read from the vehicle and its conformity with the submitted documents was confirmed by the undersigned during the inspection.
Inspection	The inspection conditions were sufficient for the assessment of the vehicle. No lifting equipment or pit was available for inspecting the vehicle. Therefore, inspection of the vehicle's underside was only possible to a limited extent.
Test drive	No test drive/shunting maneuver was carried out during the inspection of the vehicle.
Engine function test	An engine test run was performed.
readiness to drive	The vehicle was roadworthy at the time of inspection.

## Value reducing factors

No.	Component group	Description
1	Door - front left side	Door edge - Scratched - Smart repair
2	Rear bumper	Rear bumper - Scratched - Paint
3	Front bumper	Front bumper - Scratched - Repair and paint
4	Door - front right side	Door - dent(s) - Repair and paint
5	Roof	Roof - Corrosion - Repair and paint

## Repainting

### No. Repainting

1	Mudguard - right side, Door - rear right side, Door - front right side, Professionally carried out, Invoice of repair done Non-existent
---	---

## Paint coat thickness measurement

Mudguard - right side	175 µm	Door - rear right side	203 µm
Door - front right side	220 µm		

## Order/Scope of Order

An order was placed to prepare a sales report for the described vehicle. This report includes the following:

- Description of key vehicle information
- Documentation of equipment features  
(*Delivery by third-party service providers*)
- Documentation of damage, defects, missing parts
- Documentation of prior damage, unrepaired prior damage, repainting
- A brief visual or functional inspection of the equipment details, if possible.  
(*Functional testing of driver assistance systems is not included in the scope of services!*)
- a photographic documentation of the vehicle



## Basis for the order

This product is based on the guidelines for vehicle returns and valuations published by Alphabet Fleet GmbH. The expert makes the specific findings in each individual case objectively, within the framework of the prescribed standards, based on their own expertise.

The vehicle inspection takes place in a fully assembled, unassembled state.

Damage or defects that can only be detected during disassembly/diagnostic work or through further investigation remain within the realm of prognostic risk. An increased risk exists due to concealed defects caused by fraudulent misrepresentation and which were not identifiable by the expert.

Damage or defects resulting from normal use or wear and tear of the vehicle will be accepted in accordance with the applicable standard.

There was no explicit identification or monetary consideration of the expected features within the product.

Features which, in their nature and extent, slightly exceed normal use but do not constitute unacceptable damage, will be documented and indicated as signs of wear, if applicable.

Damage or defects that, according to the applicable standard, can no longer be attributed to normal use or wear and tear are listed under "Value Reducing Factors" in the product description.

Depending on the product specification, a monetary ID can be provided. If this takes place, the costs can be 100% d or pro rata depending on the vehicle's age and mileage.

## Previous damages

No apparent prior damage that had been repaired could be found on the vehicle.

## Comments

Wartungshistorie gemäß Auftraggeber Informationen.

Der montierte Radsatz ist nicht Bestandteil der vorliegenden Fahrzeugausstattung.



Figure 1: Diagonal front (left)



Figure 2: Diagonal front (right)



Figure 3: Diagonal rear (left)



Figure 4: Diagonal rear (right)

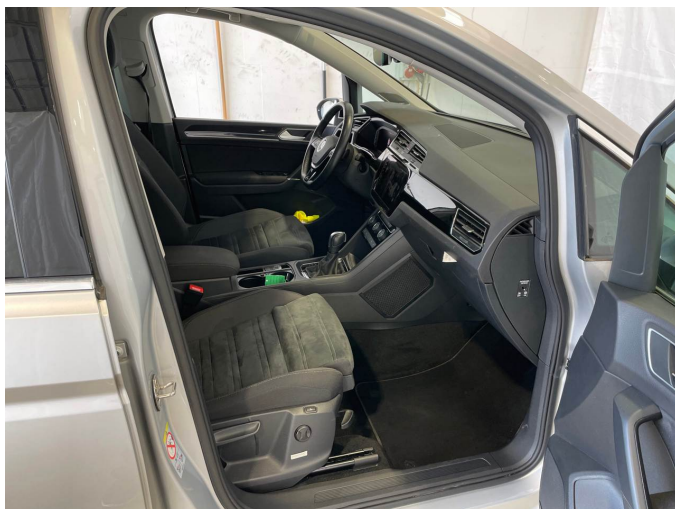

Figure 5: Interior - front



Figure 6: Interior - rear



Figure 7: Instrument cluster



Figure 8: Instrument panel



Figure 9: Interior 360° view



Figure 10: Cargo area



Figure 11: VIN



Figure 12: Mounted tyres



Figure 13: Documents



Figure 14: Additional tyres



Figure 15: Navigation



Figure 16: Misc.



Figure 17: Misc.



Figure 18: Misc.

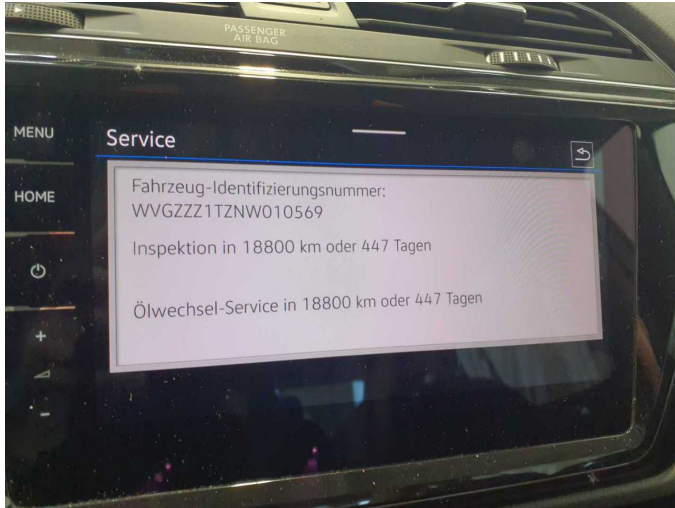

Figure 19: Misc.



Figure 20: Misc.

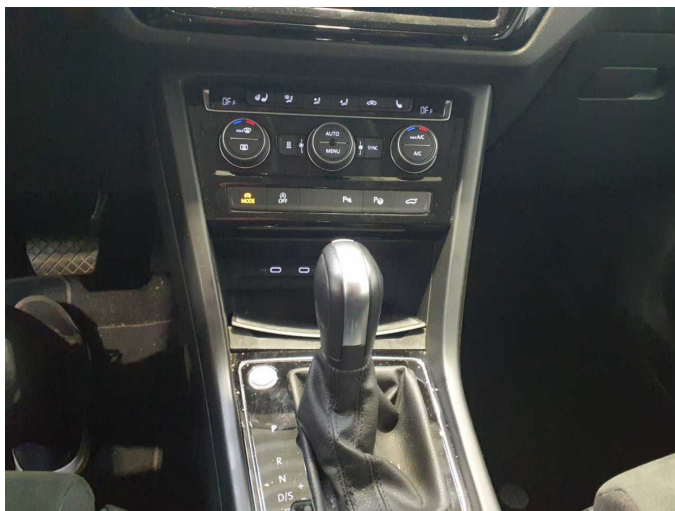

Figure 21: Misc.



Figure 22: Misc.



Figure 23: Misc.



Figure 24: Misc.



Figure 25: Misc.



Figure 26: Misc.



Figure 27: Misc.

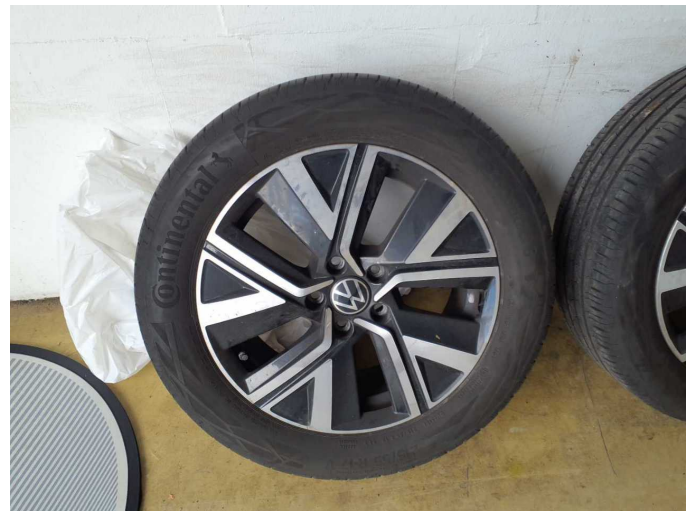

Figure 28: Misc.



Figure 29: Misc.



Figure 30: Misc.



Figure 31: Misc.



Damage 1: Door - front left side: Door edge - Scratched - Smart repair



Damage 1: Door - front left side: Door edge - Scratched - Smart repair



Damage 2: Rear bumper: Rear bumper - Scratched - Paint



Damage 2: Rear bumper: Rear bumper - Scratched - Paint



Damage 2: Rear bumper: Rear bumper - Scratched - Paint



**Damage 3:** Front bumper: Front bumper - Scratched - Repair and paint



**Damage 3:** Front bumper: Front bumper - Scratched - Repair and paint



**Damage 3:** Front bumper: Front bumper - Scratched - Repair and paint



**Damage 4:** Door - front right side: Door - dent(s) - Repair and paint

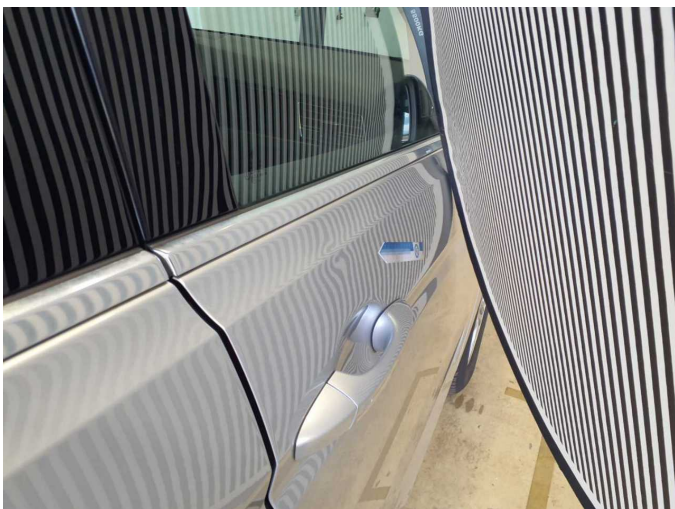

**Damage 4:** Door - front right side: Door - dent(s) - Repair and paint



**Damage 5:** Roof: Roof - Corrosion - Repair and paint

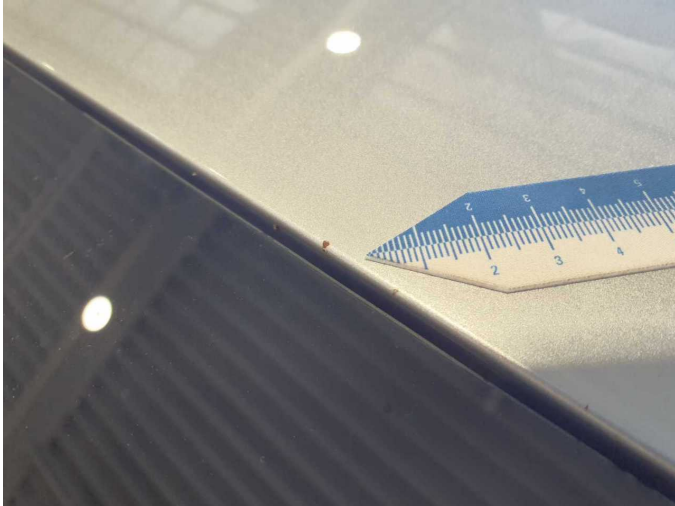

**Damage 5:** Roof: Roof - Corrosion - Repair and paint



**Repainting 1:** Mudguard - right side, Door - rear right side, Door - front right side

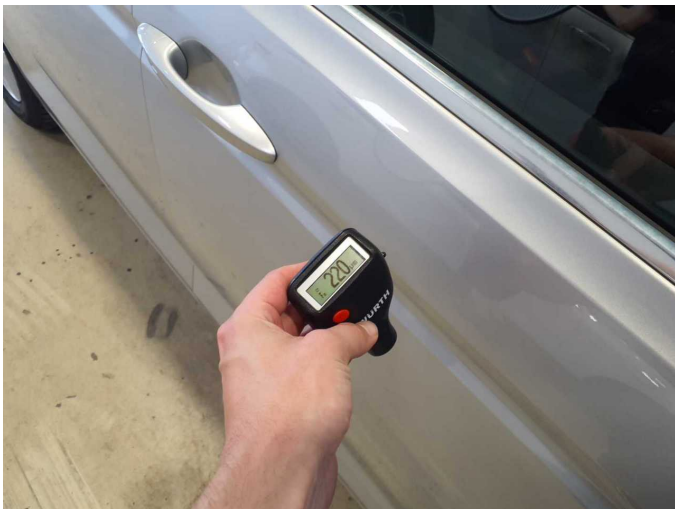

**Repainting 1:** Mudguard - right side, Door - rear right side, Door - front right side

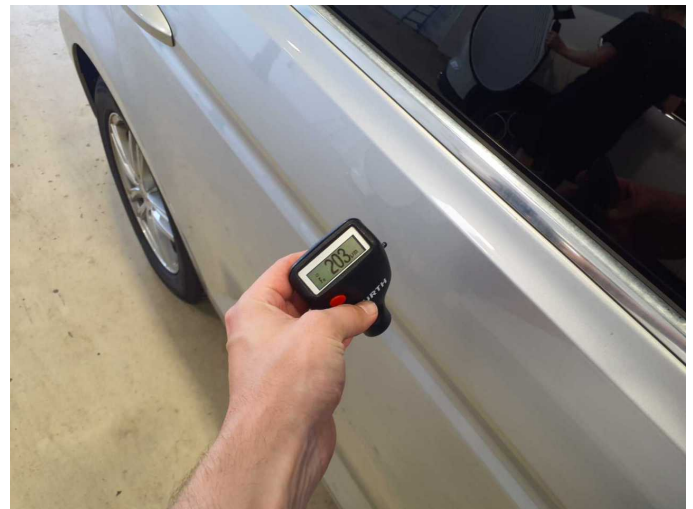

**Repainting 1:** Mudguard - right side, Door - rear right side, Door - front right side



# Wartungshistorie

(gemäß Auftraggeber Informationen)

Fahrgestellnummer: WVGZZZ1TZNW010569  
Hersteller / Modell: VOLKSWAGEN VOLKSWAGEN Touran 2.0 TDI SCR DSG  
Highline

Datum	KM-Stand	Beschreibung
26.02.2026	67.900	Reparatur Sonstiges; Reparatur Sonstiges; Systemtest/Eigendiagnose; Systemtest/Eigendiagnose
12.02.2026	67.845	Bremse Sonstiges; Bremsklötze hinten; Bremsklötze vorne; Bremsscheiben + Klötze h; Bremsscheiben + Klötze v; Bremsscheiben hinten; Bremsscheiben vorne
09.09.2025	60.799	Bremsflüssigkeit; Bremsflüssigkeit ern; Motoröl b. Wartung; Ölfilter ern; Regelwartungsdienst; Wartung Sonstiges
05.03.2025	52.395	AU
29.09.2023	31.226	Motoröl b. Wartung; Motoröl b. Wartung; Motoröl b. Wartung; Ölfilter ern; Ölfilter ern; Regelwartungsdienst; Regelwartungsdienst; Regelwartungsdienst; Wartung Sonstiges; Wartung Sonstiges